

# System/Power Management Controller

## 1.0 Features

- **Processor interface:**
  - Intel® 80486SX, DX, DX2, SLe, DX4, P24T, P24D
  - AMD® 486DX, DX2, DXL, DXL2, Plus
  - Cyrix® DX, DX2, M7
  - Supports CPU bus frequencies of 20, 25, 33, 40, and 50MHz
- **Cache interface:**
  - Direct mapped cache
  - Two banks interleaved or single bank non-interleaved
  - 64, 128, 256, and 512K cache sizes
  - Programmable wait states for L2 cache reads and writes
  - 2-1-1-1 read burst and zero wait state write at 33MHz
  - No valid bit required
  - Supports external single-chip cache modules from third-party vendors for high performance at 50MHz
- Supports CPUs with L1 write-back feature
- **DRAM interface:**
  - Up to 128MB main memory support
  - Supports 256KB, 1MB, 4MB, and 16MB single- and double-sided SIMM modules
  - Read page hit timing of 3-2-2-2 at 33MHz
  - Supports both standard and hidden CAS-before-RAS refresh
  - Eight RAS lines to support eight banks of DRAM
  - Programmable wait states for DRAM reads and writes
  - Programmable memory holes for supporting ISA memory
  - Enhanced DRAM configuration map
  - Strong drivers on the MA lines (12/24mA)
  - Supports asymmetric DRAMs

**Figure 1-1 82C802GP and 82C601P/82C602-Based System Block Diagram**

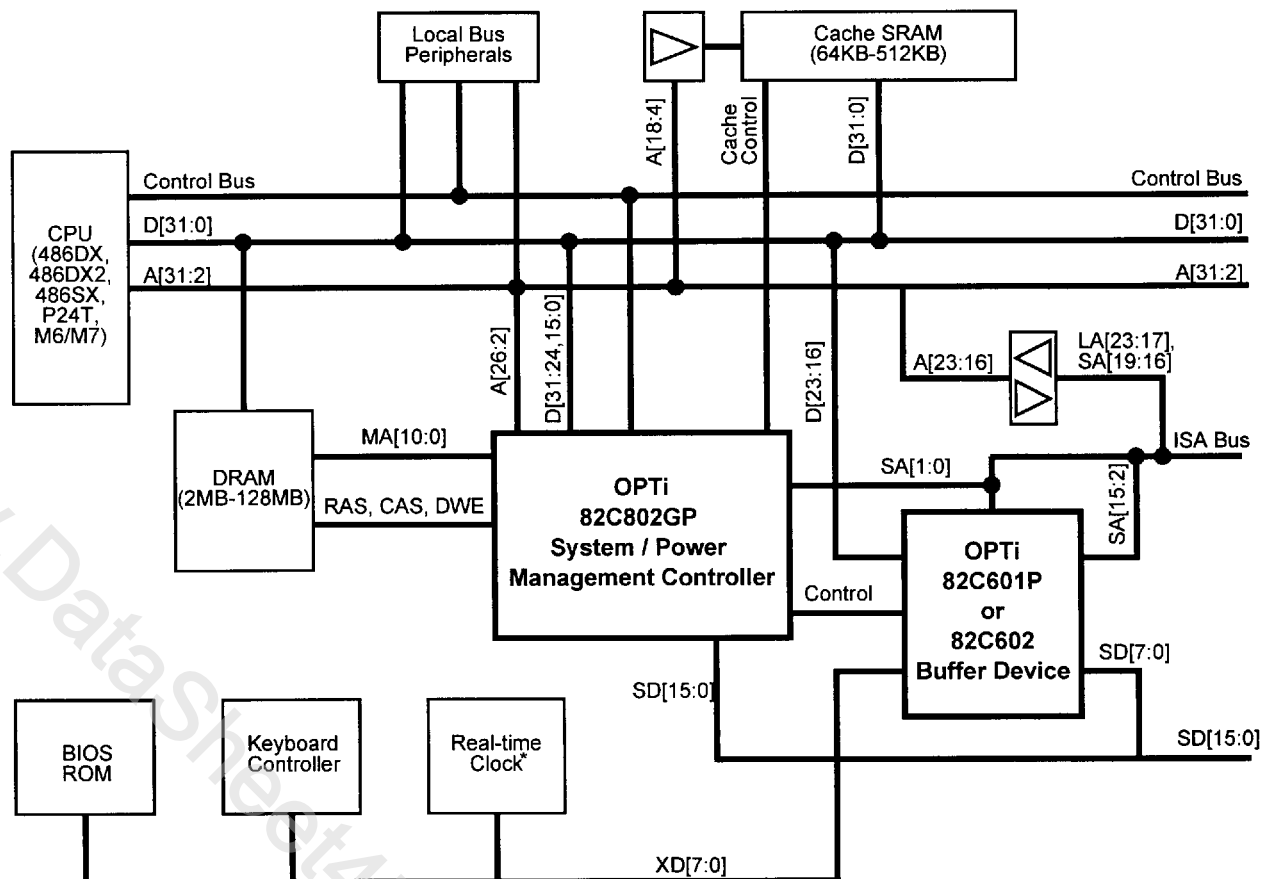

\*Included as a part of 82C602.

# 82C802GP

---

## Features (Cont.)

- **Power management:**
  - Support for Intel, Cyrix and AMD style SMM implementations
  - Programmable power management
  - CPU clock control
  - STOPCLK protocol support
  - Programmable wake-up events through hardware, software, and external SMI source
  - Multiple level GREEN support (NESTED\_GREEN)
  - Individually programmable peripheral timer
- **ISA interface:**
  - 100% IBM® PC/AT® ISA compatible
  - Programmable edge- or level-trigger interrupts
  - Integrates DMA, timer, and interrupt controllers
  - Slew rate control for output drivers
  - Optional PS/2-style IRQ1 and IRQ12 latching
- **VESA VL interface:**
  - Conforms to the VESA V2.0 specification
  - Optional support for up to two VL masters
- **Miscellaneous features:**
  - Full support for flash, write protection, L1/L2 cache-ability for video, adapter and system BIOS
  - Provides Micro Channel® bridge support
  - 10-/16-bit I/O decodes
  - Enhanced arbitration scheme
- **Packaging:**
  - Higher integration
  - Low-power, high-speed 0.8-micron CMOS technology
  - Reduced TTL count
  - 208-pin PQFP (Plastic Quad Flat Pack)

## 2.0 Overview

The 82C802GP provides a highly integrated solution for fully compatible, high performance PC/AT platforms. The 82C802GP will support 486SX/DX/DX2/DX4 and P24T microprocessors in the most cost effective and power efficient designs available today. For power users, this device offers optimum performance for systems running up to 50MHz.

Based fundamentally on OPTi's proven 82C801 and 82C802 design architectures, the 82C802GP adds additional memory configurations and extensive power management control for the processor and other motherboard components.

The 82C802GP supports the latest in write-back processor designs from Intel, AMD, and Cyrix, as well as supporting the AT bus and VESA local bus for compatibility and performance. It also includes an 82C206 Integrated Peripherals Controller (IPC), all in a single 208-pin PQFP (Plastic Quad Flat Pack) package for low cost.



## 2.1 Power Management Block

Figure 2-1 exemplifies the flexibility of the 82C802GP/82C602 GREEN strategy. System designs can easily accommodate CPUs with or without SMM (System Management

Mode). If a CPU without SMM is used, SMI#, and SMIACT#/SMIADS# are no connects. One design can easily accommodate both types of processors with minimal changes for upgrades.

Figure 2-1 Power Management Block Diagram

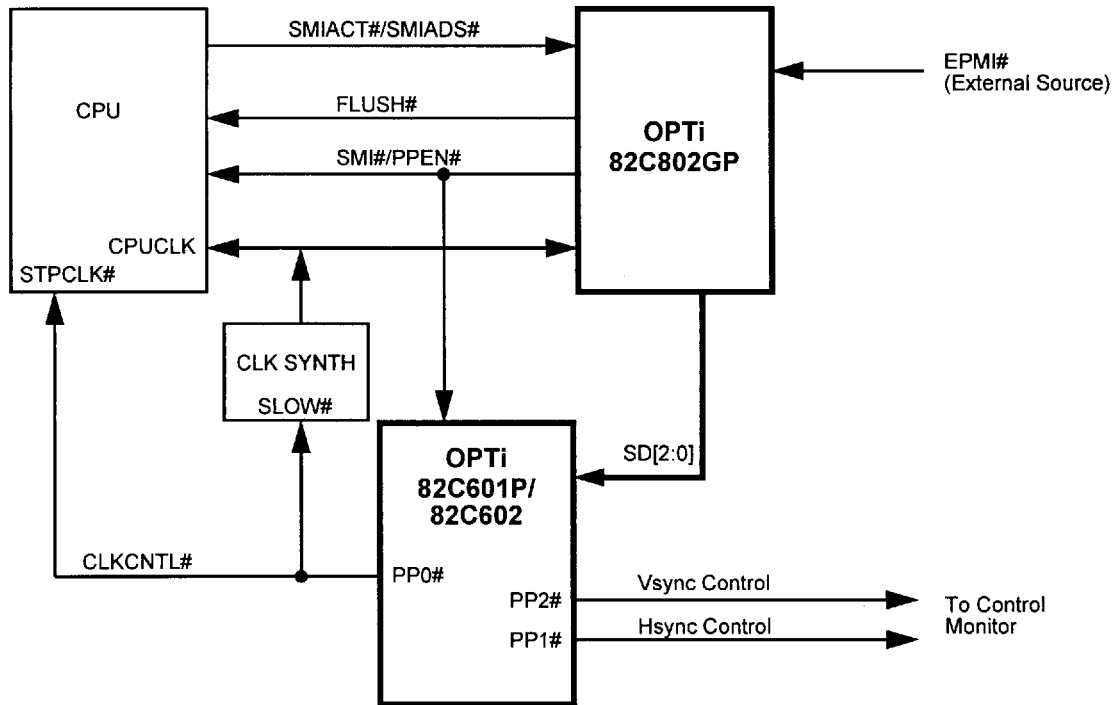

# 82C802GP

## 3.0 Signal Definitions

Figure 3-1 Pin Diagram

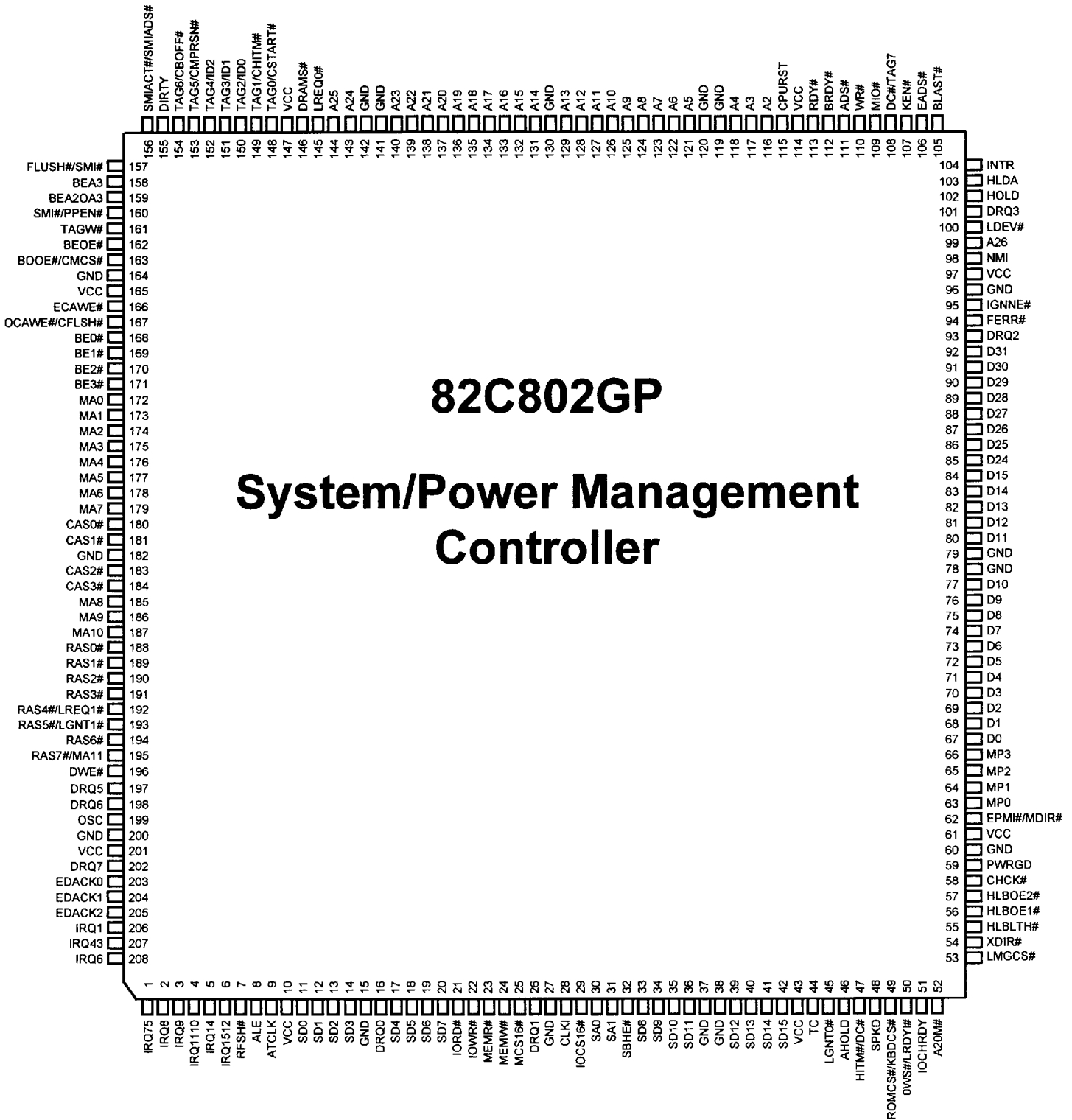

Table 3-1 Numerical Pin Cross-Reference List

Pin No.	Pin Name	Pin No.	Pin Name	Pin No.	Pin Name	Pin No.	Pin Name
1	IRQ75	53	LMGCS#	105	BLAST#	157	FLUSH#/SMI#
2	IRQ8	54	XDIR#	106	EADS#	158	BEA3
3	IRQ9	55	HLBLTH#	107	KEN#	159	BEA2OA3
4	IRQ1110	56	HLBOE1#	108	DC#/TAG7	160	SMI#/PPEN#
5	IRQ14	57	HLBOE2#	109	MIO#	161	TAGW#
6	IRQ1512	58	CHCK#	110	WR#	162	BEOE#
7	RFSH#	59	PWRGD	111	ADS#	163	BOOE#/CMCS#
8	ALE	60	GND	112	BRDY#	164	GND
9	ATCLK	61	VCC	113	RDY#	165	VCC
10	VCC	62	EPMI#/MDIR#	114	VCC	166	ECAWE#
11	SD0	63	MP0	115	CPURST	167	OCAWE#/CFLSH#
12	SD1	64	MP1	116	A2	168	BEO#
13	SD2	65	MP2	117	A3	169	BE1#
14	SD3	66	MP3	118	A4	170	BE2#
15	GND	67	D0	119	GND	171	BE3#
16	DRQ0	68	D1	120	GND	172	MA0
17	SD4	69	D2	121	A5	173	MA1
18	SD5	70	D3	122	A6	174	MA2
19	SD6	71	D4	123	A7	175	MA3
20	SD7	72	D5	124	A8	176	MA4
21	IORD#	73	D6	125	A9	177	MA5
22	IOWR#	74	D7	126	A10	178	MA6
23	MEMR#	75	D8	127	A11	179	MA7
24	MEMW#	76	D9	128	A12	180	CAS0#
25	MCS16#	77	D10	129	A13	181	CAS1#
26	DRQ1	78	GND	130	GND	182	GND
27	GND	79	GND	131	A14	183	CAS2#
28	CLKI	80	D11	132	A15	184	CAS3#
29	IOCS16#	81	D12	133	A16	185	MA8
30	SA0	82	D13	134	A17	186	MA9
31	SA1	83	D14	135	A18	187	MA10
32	SBHE#	84	D15	136	A19	188	RAS0#
33	SD8	85	D24	137	A20	189	RAS1#
34	SD9	86	D25	138	A21	190	RAS2#
35	SD10	87	D26	139	A22	191	RAS3#
36	SD11	88	D27	140	A23	192	RAS4#/LREQ1#
37	GND	89	D28	141	GND	193	RAS5#/LGNT1#
38	GND	90	D29	142	GND	194	RAS6#
39	SD12	91	D30	143	A24	195	RAS7#/MA11
40	SD13	92	D31	144	A25	196	DWE#
41	SD14	93	DRQ2	145	LREQ0#	197	DRQ5
42	SD15	94	FERR#	146	DRAMS#	198	DRQ6
43	VCC	95	IGNNE#	147	VCC	199	OSC
44	TC	96	GND	148	TAG0/CSTART#	200	GND
45	LGNT0#	97	VCC	149	TAG1/CHITM#	201	VCC
46	AHOLD	98	NMI	150	TAG2/ID0	202	DRQ7
47	HITM#/DC#	99	A26	151	TAG3/ID1	203	EDACK0
48	SPKD	100	LDEV#	152	TAG4/ID2	204	EDACK1
49	ROMCS#/KBDCS#	101	DRQ3	153	TAG5/CMPRSN#	205	EDACK2
50	OWS#/LRDY#	102	HOLD	154	TAG6/CBOFF#	206	IRQ1
51	IOCHRDY	103	HLDA	155	DIRTY	207	IRQ43
52	A20M#	104	INTR	156	SMIACT#/SMIADS#	208	IRQ6



**Table 3-2 Alphabetical Pin Cross-Reference List**

Pin Name	Pin No.	Pin Name	Pin No.	Pin Name	Pin No.	Pin Name	Pin No.
A2	116	D5	72	GND	182	RAS1#	189
A3	117	D6	73	GND	200	RAS2#	190
A4	118	D7	74	HITM#/DC#	47	RAS3#	191
A5	121	D8	75	HLBLTH#	55	RAS4#/LREQ1#	192
A6	122	D9	76	HLBOE1#	56	RAS5#/LGNT1#	193
A7	123	D10	77	HLBOE2#	57	RAS6#	194
A8	124	D11	80	HLDA	103	RAS7#/MA11	195
A9	125	D12	81	HOLD	102	RDY#	113
A10	126	D13	82	IGNNE#	95	RFSH#	7
A11	127	D14	83	INTR	104	ROMCS#/KBDCS#	49
A12	128	D15	84	IOCHRDY	51	SA0	30
A13	129	D24	85	IOCS16#	29	SA1	31
A14	131	D25	86	IORD#	21	SBHE#	32
A15	132	D26	87	IOWR#	22	SD0	11
A16	133	D27	88	IRQ1	206	SD1	12
A17	134	D28	89	IRQ1110	4	SD2	13
A18	135	D29	90	IRQ14	5	SD3	14
A19	136	D30	91	IRQ1512	6	SD4	17
A20	137	D31	92	IRQ43	207	SD5	18
A20M#	52	DC#/TAG7	108	IRQ6	208	SD6	19
A21	138	DIRTY	155	IRQ75	1	SD7	20
A22	139	DRAMS#	146	IRQ8	2	SD8	33
A23	140	DRQ0	16	IRQ9	3	SD9	34
A24	143	DRQ1	26	KEN#	107	SD10	35
A25	144	DRQ2	93	LDEV#	100	SD11	36
A26	99	DRQ3	101	LGNT0#	45	SD12	39
ADS#	111	DRQ5	197	LMGCS#	53	SD13	40
AHOLD	46	DRQ6	198	LREQ0#	145	SD14	41
ALE	8	DRQ7	202	MA0	172	SD15	42
ATCLK	9	DWE#	196	MA1	173	SMI#/PPEN#	160
BE0#	168	EADS#	106	MA2	174	SMIACT#/SMIADS#	156
BE1#	169	ECAWE#	166	MA3	175	SPKD	48
BE2#	170	EDACK0	203	MA4	176	TAG0/CSTART#	148
BE3#	171	EDACK1	204	MA5	177	TAG1/CHITM#	149
BEA2OA3	159	EDACK2	205	MA6	178	TAG2/ID0	150
BEA3	158	EPMI#/MDIR#	62	MA7	179	TAG3/ID1	151
BEOE#	162	FERR#	94	MA8	185	TAG4/ID2	152
BLAST#	105	FLUSH#/SMI#	157	MA9	186	TAG5/CMPRSN#	153
BOOE#/CMCS#	163	GND	15	MA10	187	TAG6/CBOFF#	154
BRDY#	112	GND	27	MCS16#	25	TAGW#	161
CAS0#	180	GND	37	MEMR#	23	TC	44
CAS1#	181	GND	38	MEMW#	24	VCC	10
CAS2#	183	GND	60	MIO#	109	VCC	43
CAS3#	184	GND	78	MP0	63	VCC	61
CHCK#	58	GND	79	MP1	64	VCC	97
CLKI	28	GND	96	MP2	65	VCC	114
CPURST	115	GND	119	MP3	66	VCC	147
D0	67	GND	120	NMI	98	VCC	165
D1	68	GND	130	OCAWE#/CFLSH#	167	VCC	201
D2	69	GND	141	OSC	199	WR#	110
D3	70	GND	142	PWRGD	59	XDIR#	54
D4	71	GND	164	RAS0#	188	OWS#/LRDY#	50



### 3.1 Signal Descriptions

#### 3.1.1 CPU Interface Signals

Signal Name	Pin No.	Signal Type	Signal Description
A[26:24]	99, 144:143	I	<b>CPU Address lines 26, 25, and 24</b>
A[23:17]	140:134	I/O	<b>CPU Address lines 23 through 17:</b> These signals are inputs during CPU, refresh, and master cycles and are outputs during DMA cycles.
A[16:8]	133:131, 129:124	I/O	<b>CPU Address lines 16 through 8:</b> These signals are inputs during non-DMA cycles. A[16:9] become outputs which transmit DMA address lines A[16:9] by latching SD[7:0] during 16-bit DMA cycles. A[15:8] transmit DMA address lines A[15:8] by latching SD[7:0] during 8-bit DMA cycles.
A[7:2]	123:121, 118:116	I/O	<b>CPU Address lines 7 through 2:</b> These signals are outputs during DMA cycles.
DRAMS#	146	I	<b>DRAM controller upper address decode input:</b> All the CPU address lines are not decoded by the 82C802GP. An external decoder or an upper address line should be connected to this input.
D[31:24], D[15:0]	92:85, 84:80, 77:67	I/O	<b>CPU Data bus lines 31 through 24 and 15 through 0</b>
BE[3:0]#	171:168	I/O	<b>Byte Enable bits 3 through 0:</b> The byte enable signals indicate active bytes during read and write cycles.
MIO#	109	I/O	<b>Memory or I/O:</b> When MIO# is high, it indicates a memory cycle and if low, an I/O cycle. MIO# becomes an output during master and DMA cycles for local device accesses.
DC#/TAG7	108	I/O	<p><b>CPU Data / Code cycle status or Tag bit 7:</b> As DC#, this pin is used to indicate data transfer operations when high or control operations (code fetch, halt, etc.) when low. As TAG7, this pin is used to expand the cacheable address range of the DRAM.</p> <p>When MP2 is sampled high during reset, this pin operates as DC#. When MP2 is sampled low during reset, it operates as TAG7. TAG7's functionality may be ignored by setting Index 20h, bit 4.</p> <p>MP2 = 0: Pin 108 = TAG7 MP2 = 1: Pin 108 = D/C#</p> <p>If the system uses a high performance cache module, then MP2 (pin 65) must be sampled high at the rising edge of PWRGD so that pin 108 will be DC#. The DC# signal has to be connected accordingly.</p>
HITM#/DC#	47	I	<p><b>L1 Write-back Hit or CPU Data / Code:</b> This pin is an active low input from an L1 write-back capable CPU (such as the P24T) used to indicate that the current cache inquiry address has been found in the internal cache and that dirty data exists in that cache line. This pin is either HITM#, or both HITM# and DC#. This pin can be in either configuration by the sampling of MP2 during reset. When strapped low, it functions as HITM# during inquiry cycles and DC# for all other cycles. In this configuration, the DC# and HITM# signals from the CPU must be AND'ed into this pin. The strapping option also affects pin 108.</p> <p>MP2 = 0: Pin 47 = HITM# and DC# MP2 = 1: Pin 47 = HITM#</p>

# 82C802GP

## Signal Descriptions (Cont.)

Signal Name	Pin No.	Signal Type	Signal Description
WR#	110	I/O	<b>Write or Read:</b> If WR# is high, it indicates a write cycle and, if low, a read cycle. WR# becomes an output during master and DMA cycles for local device accesses.
ADS#	111	I/O	<b>Address Status:</b> This input indicates that a valid bus cycle definition and addresses are available on the cycle definition pins and address bus. ADS# becomes an output during master or DMA cycles to the local bus.
RDY#	113	I/O	<b>Ready:</b> RDY# indicates that the current non-burst cycle is complete. RDY# becomes an input during local device cycles.
BRDY#	112	I/O	<b>Burst Ready:</b> BRDY# indicates the completion of a burst cycle.
BLAST#	105	I	<b>Burst Last:</b> BLAST# indicates the end of a CPU burst cycle.
EADS#	106	O	<b>External Address:</b> EADS#, when asserted, indicates that an external address has been driven onto the CPU address lines. This address is used to perform an internal cache snoop cycle within the CPU.
AHOLD	46	O	<b>Address Hold:</b> This pin is driven to force the CPU to float address lines A[31:2] on the next clock cycle.
LDEV#	100	I	<b>Local Bus Device cycle:</b> LDEV# assertion indicates that a local bus device has captured the current cycle. This signal is sampled by the 82C802GP at the end of the first T2. If Index 25h[1:0] = 00 (CLK/6), then LDEV# is sampled at the end of the second T2 (the 82C802GP Rev. 10 requires Index 25h[1:0] = 00 and Index 31h[1] = 0) as recommended for 50MHz operation.
LREQ0#	145	I	<b>Local bus Request 0:</b> This signal is the local bus request 0 input from the VESA local bus master.
LGNT0#	45	O	<b>Local Bus Grant 0:</b> This signal is the local bus grant 0 output to the VESA local bus master.
A20M#	52	O	<b>Emulation of Gate A20 OR'ed with internal fast Gate A20 output to 486 CPU:</b> This signal must remain high during the CPU power-on reset (POR) period. In 486DLC mode, this is the GA20 signal indirectly buffered to the AT bus line LA20. This pin will be set to 1 if AAh is written to Port 64h.  In 82C802GP Revision 10, Index 2A[3] can be used to delay assertion of A20M# signal by 40µs.  If the 82C802GP is strapped to disable keyboard emulation, A20M# will not be driven. It will become an input and must be connected to the RESET# output of the keyboard controller (which will be passed on to the CPU through the CPURST signal). The keyboard controller will directly drive the A20M# pin of the CPU and it must not be connected to the 82C802GP. To disable emulation of keyboard controller, the HLBLTH# signal must be 0 at the rising edge of PWRGD.

### 3.1.2 AT Bus Interface Signals

Signal Name	Pin No.	Signal Type	Signal Description
SA[1:0]	31:30	I/O	<b>ISA bus address lines 1 and 0:</b> These pins are inputs during master cycles and outputs during CPU, DMA, or refresh cycles





## Signal Descriptions (Cont.)

Signal Name	Pin No.	Signal Type	Signal Description
SD[15:0]	42:39, 36:33, 20:17, 14:11	I/O	ISA bus data lines 15 through 0
ALE	8	O	ISA bus Address Latch Enable: This signal indicates that an AT cycle has started.
SBHE#	32	I/O	ISA bus High Byte Enable: This is an input pin during master cycles.
IORD#	21	I/O	ISA I/O Read command: This pin is an input during master cycles and an output during CPU and DMA cycles.
IOWR#	22	I/O	ISA I/O Write command: This pin is an input during master cycles and an output during CPU and DMA cycles.
MEMR#	23	I/O	ISA Memory Read command: This pin is an input during master cycles and an output during CPU and DMA cycles.
MEMW#	24	I/O	ISA Memory Write command: This pin is an input during master cycles and an output during CPU and DMA cycles.
LMGCS#	53	O	Memory space below one megabyte indicator: MEMR# and MEMW# should be ORed externally to generate SMEMR# and SMEMW#.
MCS16#	25	I/O	ISA 16-bit Memory Chip Select: This I/O is driven by an ISA slave to indicate that it is a 16-bit memory device. It is driven low during master cycles.
IOCS16#	29	I	ISA 16-bit I/O Chip Select: This input is driven by an ISA slave to indicate that it supports 16-bit I/O bus cycles.
IOCHRDY	51	I/O	I/O Channel Ready: This input is from the ISA bus indicating that additional time is required to complete the current ISA cycle.
OWS#/LRDYI#	50	I	Zero Wait State Input from ISA Bus or Local Ready: This pin is either OWS# or LRDYI# and is determined by a strapping option of MP0. The system BIOS ROM is accessed as a one wait state AT cycle. MP0 is sampled during reset to determine the function of pin 50. MP0 = 0: Pin 50 = LRDYI# MP0 = 1: Pin 50 = OWS#
ROMCS#/ KBDCS#	49	O	BIOS ROM Output Enable or Keyboard Controller Chip Select: During memory cycles, this signal is used for system BIOS ROM accesses and can be either 8- or 16-bit. It will be asserted from the end of the first T2 to the end of the last T2.  This output is also driven during I/O accesses to Port 60h or 64h and can be connected to the keyboard controller chip select. Index 3Ah[7] can be used to disable the keyboard controller chip select.

## 3.1.3 Bus Arbitration Interface Signals

Signal Name	Pin No.	Signal Type	Signal Description
RFSH#	7	I/O	Refresh: When RFSH# is active, it indicates that a refresh cycle is in progress. This signal is an input during master or DMA cycles.

# 82C802GP

## Signal Descriptions (Cont.)

Signal Name	Pin No.	Signal Type	Signal Description
HOLD	102	O	<b>Hold:</b> This signal is driven to the CPU to request the CPU bus.
HLDA	103	I	<b>Hold Acknowledge:</b> This input is driven by the CPU to grant the CPU bus.

### 3.1.4 Numeric Processor Interface Signals

Signal Name	Pin No.	Signal Type	Signal Description
FERR#	94	I	<b>Numeric Coprocessor Error:</b> FERR# is driven by the CPU when a floating point error occurs. This active low signal is used to generate IGNNE# for the 486 CPU. When this signal is asserted, the 82C802GP will raise an FP interrupt (IRQ13) to the CPU.
IGNNE#	95	O	<b>Ignore Numeric Coprocessor Error:</b> This signal will only go active due to an I/O write to F0h or F1h while FERR# is active. It will be negated when FERR# is negated. CPURST assertion will also cause IGNNE# to be negated.

### 3.1.5 Cache Interface Signals

Signal Name	Pin No.	Signal Type	Signal Description
KEN#	107	O	<b>Cacheable or non-cacheable status for the 486 CPU's internal cache:</b> KEN# is asserted if the current cycle is cacheable in the CPU internal cache.
FLUSH#/SMI#	157	I/O	<b>Flush or System Management Interrupt:</b> If the 82C802GP is configured for the Intel-style SMM implementation, this pin will function as a FLUSH# signal to the CPU to flush the internal cache. FLUSH# is driven active before SMM occurs and during a wake-up from the SMI_GREEN mode. It will also be asserted for all CPU writes to shadowed, write protected ROM space in the C, D, E, and F segments.  If the 82C802GP is configured for the AMD/Cyrix-style SMM implementation, this pin will function as the SMI# signal to the CPU and should be connected to the corresponding CPU pin. In this implementation, this pin can not be used to flush the CPU cache. The system designer will therefore have to use some other method to ensure that CPU cache consistency problems due to SMM memory remap are avoided.
BEA3	158	O	<b>Cache Address Line A3:</b> In a single bank cache, this pin is connected to the A3 line of the cache RAM. In a double-bank interleaved cache, it is connected to the even bank A3 line of the cache RAM.
BEA2OA3	159	O	<b>Cache Address Line A2/A3:</b> In a single bank cache, this pin is connected to the A2 line of the cache RAM. In a double-bank interleaved cache, it is connected to the odd bank A3 line of the cache RAM.
BEOE#	162	O	<b>Even Bank Cache Output Enable</b>



## Signal Descriptions (Cont.)

Signal Name	Pin No.	Signal Type	Signal Description
BOOE#/ CMCS#	163	O	<p><b>Odd Bank Cache Output Enable or Cache Module Chip Select:</b> Depending on the architecture selected, this pin can function as either BOOE# or CMCS#.</p> <p>The BOOE# function applies when the secondary cache (L2 external) is implemented with standard SRAM. It then functions as odd bank cache output enable.</p> <p>The CMCS# function applies when the architecture uses a high performance cache module. This is driven by the 82C802GP for the cache module to recognize EADS# or ADS#. On reset, it will be high till Index 3Ah bit 1 is set.</p>
ECAWE#	166	O	<p><b>Even Bank Cache Write Enable</b></p>
OCAWE#/ CFLSH#	167	O	<p><b>Odd Bank Cache Write Enable or Cache Module Flush:</b> Depending on the architecture selected, this pin can function as either OCAWE# or CFLSH#.</p> <p>The OCAWE# function applies when the secondary cache (L2 external) is implemented with standard SRAM. In this mode, it signals odd bank cache write enable and is connected to the cache RAMs.</p> <p>The CFLSH# function applies when the architecture uses a high performance cache module. CFLSH# will signal the cache to flush itself by writing back all its dirty lines. In addition to the original FLUSH# function, it will also be asserted when Index 25h bit 3 is changed from 0 to 1.</p>
TAG6/ CBOFF#	154	I/O	<p><b>Tag line 6 or Cache Module Back-off:</b> Depending on the architecture selected, this pin can function as either TAG6 or CBOFF#.</p> <p>The TAG6 function applies when the secondary cache (L2 external) is implemented with standard SRAM. In this mode, the pin is normally connected to the corresponding data pins of the tag RAM.</p> <p>The CBOFF# function applies when the architecture uses a high performance cache module. CBOFF# is an active low input to the 82C802GP that is driven by the cache module to gain control of the CPU local bus. When this signal is active, the 82C802GP will not acknowledge any HOLD requests from the system.</p> <p>When support for a cache module is to be enabled, this pin must be defined as an input only by strapping HLBOE1# low at power-on.</p>
TAG5/ CMPRSN#	153	I/O	<p><b>Tag line 5 or Cache Module Present:</b> Depending on the architecture selected, this pin can function as either TAG5 or CMPRSN#.</p> <p>The TAG5 function applies when the secondary cache (L2 external) is implemented with standard SRAM. In this mode, the pin is normally connected to the corresponding data pin of the tag RAM.</p> <p>The CMPRSN# function applies when the architecture uses a high performance cache module. This pin is an input to the 82C802GP. Index 3Ch[7] indicates the state of this bit at power-on reset.</p> <p>If the cache module is found to be present, then Index 3Ah[1] must be set to 1 (for the 82C802GP to configure itself) and Index 27h[2] must be 0 (L1 write-back support).</p> <p>Since this pin could be a TAG line in systems without a high performance cache module, care should be taken in such cases to ensure that the this pin is not driven low during power-on reset in such systems.</p> <p>When support for a cache module is to be enabled, this pin must be defined as an input only by strapping HLBOE1# low at power-on.</p>

# 82C802GP

## Signal Descriptions (Cont.)

Signal Name	Pin No.	Signal Type	Signal Description																																				
TAG4/ID2, TAG3/ID1 TAG2/ID0	152:150	I/O	<p><b>Tag lines 4 through or ID bits 2 through 0:</b> Depending on the architecture selected, this pin can function as either TAG[4:2] or ID[2:0].</p> <p>The TAG[4:2] function applies when the secondary cache (L2 external) is implemented with standard SRAM. In this mode, the pins are normally connected to the corresponding data pins of the tag RAM.</p> <p>The ID[2:0] function applies when the architecture uses a high performance cache module. The cache module uses these inputs to the 82C802GP to indicate the cache size. The state of these pins can be read in Index 3Ch[6:4]. On the 82C802GP, these pins are pulled up (50Kohm) internally. It is expected that the cache module will drive these pins to the appropriate level depending on the module type. The relation between the cache size and the state of the ID bits is detailed below:</p> <table border="1"> <thead> <tr> <th>ID2</th> <th>ID1</th> <th>ID0</th> <th>Description</th> </tr> </thead> <tbody> <tr> <td>0</td> <td>0</td> <td>0</td> <td>1MB, Write-back</td> </tr> <tr> <td>0</td> <td>0</td> <td>1</td> <td>512KB, Write-back</td> </tr> <tr> <td>0</td> <td>1</td> <td>0</td> <td>256KB, Write-back</td> </tr> <tr> <td>0</td> <td>1</td> <td>1</td> <td>128KB, Write-back</td> </tr> <tr> <td>1</td> <td>0</td> <td>0</td> <td>1MB, Write-through</td> </tr> <tr> <td>1</td> <td>0</td> <td>1</td> <td>512KB, Write-through</td> </tr> <tr> <td>1</td> <td>1</td> <td>0</td> <td>256KB, Write-through</td> </tr> <tr> <td>1</td> <td>1</td> <td>1</td> <td>128KB, Write-through</td> </tr> </tbody> </table> <p>When support for a cache module is to be enabled, these pins must be defined as an inputs only by strapping HLBOE1# low at power-on.</p>	ID2	ID1	ID0	Description	0	0	0	1MB, Write-back	0	0	1	512KB, Write-back	0	1	0	256KB, Write-back	0	1	1	128KB, Write-back	1	0	0	1MB, Write-through	1	0	1	512KB, Write-through	1	1	0	256KB, Write-through	1	1	1	128KB, Write-through
ID2	ID1	ID0	Description																																				
0	0	0	1MB, Write-back																																				
0	0	1	512KB, Write-back																																				
0	1	0	256KB, Write-back																																				
0	1	1	128KB, Write-back																																				
1	0	0	1MB, Write-through																																				
1	0	1	512KB, Write-through																																				
1	1	0	256KB, Write-through																																				
1	1	1	128KB, Write-through																																				
TAG1/CHITM#	149	I/O	<p><b>Tag line 1 or Cache Module HITM#:</b> Depending on the architecture selected, this pin can function as either TAG1 or CHITM#.</p> <p>The TAG1 function applies when the secondary cache (L2 external) is implemented with standard SRAM. In this mode, the pin is normally connected to one of the data pins of the tag RAM.</p> <p>The CHITM# function applies when the architecture uses a high performance cache module. CHITM# is an active low output from the cache module to indicate to the memory/system controller that a write-back of a dirty line from the secondary cache is necessary to service the current memory cycle. In this mode, it functions only as an input to the 82C802GP and is connected to the corresponding CHITM# pin of the cache module.</p> <p>When support for a cache module is to be enabled, this pin must be defined as an input only by strapping HLBOE1# low at power-on.</p>																																				

## Signal Descriptions (Cont.)

Signal Name	Pin No.	Signal Type	Signal Description
TAG0/ CSTART#	148	I/O	<p><b>Tag line 0 or Cache Module START#:</b> Depending on the architecture selected, this pin can function as either TAG0 or CSTART#.</p> <p>The TAG0 function applies when the secondary cache (L2 external) is implemented with standard SRAM. In this mode, the pin is normally connected to one of the data pins of the tag RAM.</p> <p>The CSTART# function applies when the architecture uses a high performance cache module. CSTART# is an active low output from the cache module that signals the memory/system controller to handle the current memory cycle. In this mode, it functions only as an input to the 82C802GP and is connected to the corresponding CSTART# pin of the cache module.</p> <p>When support for a cache module is to be enabled, this pin must be defined as an input only by strapping HLBOE1# low at power-on.</p>
TAGW#	161	O	<b>Tag Write Enable:</b> TAGW# is asserted during CPU read miss cycles and during write hit cycles when the dirty bit is updated.
DIRTY	155	I/O	<b>Dirty bit of tag RAM:</b> Indicates that the current line is modified.

## 3.1.6 DRAM Interface Signals

Signal Name	Pin No.	Signal Type	Signal Description
MA[10:0]	187:185, 179:172	O	<b>DRAM Address lines 10 through 0:</b> MA[10:0] provides row and column addresses to the DRAMs.
RAS[7:0]#	195:188	O	<p><b>DRAM Row Address Strobe lines 7 through 0:</b> These signals are used to latch the row addresses on the MA[10:0] bus into the DRAMs. In addition, RAS4#, RAS5#, and RAS7# have dual functions, as shown below.</p> <p>MP1 = 0: Pin 192 = LREQ1# and Pin 193 = LGNT1# MP1 = 1: Pin 192 = RAS4# and Pin 193 = RAS5#</p> <p>The function of pins 192 and 193 are dependent on the sampling of MP1 during reset.</p> <p>These lines will be inactive when PWRGD is not asserted.</p> <p>Pin 195 can be used as RAS7# or MA11, depending on the DRAM memory size programmed in the DRAM configuration registers (Indices 24h or 32h-36h). If the 82C802GP's DRAM registers are configured for 16M DRAM, then pin 195 will function as MA11.</p>
CAS[3:0]#	184:183, 181:180	O	<p><b>DRAM column address strobe lines 3 through 0:</b> These signals are used to latch the column addresses on the MA[10:0] bus into the DRAMs.</p> <p>These lines will be inactive when PWRGD is not asserted.</p>
DWE#	196	O	<b>DRAM Write Enable</b>

# 82C802GP

## Signal Descriptions (Cont.)

Signal Name	Pin No.	Signal Type	Signal Description
MP[3:0]	66:63	I/O	<p><b>DRAM Parity bits 3 through 0:</b> In addition to being the DRAM parity signals, specific MP lines are used for power-on strapping options to configure specific pin functions. The table below gives the MP lines strapping options.</p> <p>MP0 = 0: Pin 50 = LRDYI#            MP0 = 1: Pin 50 = OWS#</p> <p>MP1 = 0: Pin 192 = LREQ1# and Pin 193 = LGNT1#            MP1 = 1: Pin 192 = RAS4# and Pin 193 = RAS5#</p> <p>MP2 = 0: Pin 108 = TAG7 and Pin 47 = HITM# and DC#            MP2 = 1: Pin 108 = D/C# and Pin 47 = HITM#</p> <p>MP3 = 0: Pin 62 = MDIR#            MP3 = 1: Pin 62 = EPMI#</p> <p>The MP lines are sampled at the rising edge of PWRGD and must be pulled down with a 1Kohm resistor to detect a "0" during reset.</p> <p>If the system uses a high performance cache module, then MP2 (pin 65) must be sampled high at the rising edge of PWRGD so that pin 108 will be DC#. The DC# signal has to be connected accordingly.</p>

### 3.1.7 DMA and Interrupt Controller Signals

Signal Name	Pin No.	Signal Type	Signal Description																																				
DRQ[7:5], DRQ[3:0]	202, 198:197, 101, 93, 26, 16	I	<b>DMA Request lines 7 through 5 and 3 through 0</b>																																				
EDACK[2:0]	205:203	O	<p><b>Encoded DMA Acknowledgment Lines 2 through 0:</b> These three lines should be decoded externally using a 3-to-8 decoder to drive the ISA DACK lines.</p> <table border="1"> <thead> <tr> <th colspan="3">EDACK</th> <th>ISA DACK lines</th> </tr> <tr> <th>2</th> <th>1</th> <th>0</th> <th></th> </tr> </thead> <tbody> <tr> <td>0</td> <td>0</td> <td>0</td> <td>DACK0#</td> </tr> <tr> <td>0</td> <td>0</td> <td>1</td> <td>DACK1#</td> </tr> <tr> <td>0</td> <td>1</td> <td>0</td> <td>DACK2#</td> </tr> <tr> <td>0</td> <td>1</td> <td>1</td> <td>DACK3#</td> </tr> <tr> <td>1</td> <td>0</td> <td>1</td> <td>DACK5#</td> </tr> <tr> <td>1</td> <td>1</td> <td>0</td> <td>DACK6#</td> </tr> <tr> <td>1</td> <td>1</td> <td>1</td> <td>DACK7#</td> </tr> </tbody> </table>	EDACK			ISA DACK lines	2	1	0		0	0	0	DACK0#	0	0	1	DACK1#	0	1	0	DACK2#	0	1	1	DACK3#	1	0	1	DACK5#	1	1	0	DACK6#	1	1	1	DACK7#
EDACK			ISA DACK lines																																				
2	1	0																																					
0	0	0	DACK0#																																				
0	0	1	DACK1#																																				
0	1	0	DACK2#																																				
0	1	1	DACK3#																																				
1	0	1	DACK5#																																				
1	1	0	DACK6#																																				
1	1	1	DACK7#																																				
TC	44	O	<b>Terminal Count:</b> TC is asserted as a terminal count indicator.																																				
IRQ1, IRQ6, IRQ8, IRQ9, IRQ14	206, 208, 2, 3, 5	I	<b>ISA Interrupt Request lines 1, 6, 8, 9, and 14</b>																																				
IRQ43	207	I	<b>ISA Interrupt Requests lines 4 and 3:</b> When ATCLK is low, this pin is IRQ4. When ATCLK is high, this pin is IRQ3.																																				
IRQ75	1	I	<b>ISA Interrupt Requests lines 7 and 5:</b> When ATCLK is low, this pin is IRQ7. When ATCLK is high, this pin is IRQ5.																																				



## Signal Descriptions (Cont.)

Signal Name	Pin No.	Signal Type	Signal Description
IRQ1110	4	I	<b>ISA Interrupt Requests lines 11 and 10:</b> When ATCLK is low, this pin is IRQ11. When ATCLK is high, this pin is IRQ10.
IRQ1512	6	I	<b>ISA Interrupt Requests lines 15 and 12:</b> When ATCLK is low, this pin is IRQ15. When ATCLK is high, this pin is IRQ12.
INTR	104	O	<b>Interrupt Request:</b> This output is the interrupt request to the CPU.

## 3.1.8 Buffer Control Interface Signals

Signal Name	Pin No.	Signal Type	Signal Description
XDIR#	54	O	<p><b>SD[7:0] to XD[7:0] Direction control:</b> This pin is driven active for all 8-bit ROM read cycles and I/O read accesses to Ports 60h, 64h, 70h, and 71h. Index 25h[2] can be used to disable this pin for I/O accesses.</p> <p>Pin 54 (XDIR#) is also used as a power-on strap to disable 24mA capability for the MA and DWE# lines. Depending on the XDIR# state sensed by the 82C802GP at the rising edge of PWRGD, the following options are possible:</p> <p>0 = Disable 24mA 1 = Enable 24mA</p> <p>A pull-down resistor of 1Kohms can be used to disable 24mA. If 24mA is enabled, Index 22h[5] can be used to select 24mA or 12mA.</p>
HLBLTH#	55	O	<p><b>Byte 2 Data Latch Enable:</b> This signal becomes high during CPU AT byte 2 read cycles and during DMA or master cycles.</p> <p>HLBLTH# is also used as a power-on strap input. The 82C802GP can emulate the keyboard controller functions of issuing RESET and controlling the Gate A20 signal to the CPU. In Revision 10, this emulation will be disabled if HLBLTH# is sampled low at the rising edge of PWRGD. A pull-down resistor of 1Kohm on the HLBLTH# signal can be used. The function of pin 52 of the 82C802GP depends on the state of HLBLTH# at the rising edge of PWRGD.</p> <p>HLBLTH# = 0: Pin 52 = KBD-RST Input HLBLTH# = 1: Pin 52 = A20M# Output</p>
HLBOE1#	56	O	<p><b>Byte 2 Data Buffer Output Enable:</b> This signal becomes active during CPU DRAM cycles for parity checking and generation. It also becomes active during CPU AT byte 2 write cycles in 486 mode and during DMA or master byte 2 reads from DRAM or local device cycles.</p> <p>HLBOE1# is also as a power-on strap input. If HLBOE1# (pin 56) is sampled low at the rising edge of PWRGD, pins 148 through 154 (of the 82C802GP to become input only pins. This is necessary so that these pins can redefine themselves to support a high performance cache module. A pull-down resistor of 1Kohm on the HLBOE1# signal can be used to keep it low at the rising edge of PWRGD.</p>
HLBOE2#	57	O	<p><b>Byte 2 Data Latch Output Enable:</b> This signal becomes active during CPU AT byte 2 read cycles and during DMA or master byte 2 writes to local DRAM or local device cycles.</p> <p>HLBOE2# has to be sensed high by the 82C802GP when PWRGD goes from 0-to-1. It has an internal pull-up and output is disabled at reset so it must not be pulled down externally.</p>

# 82C802GP

## Signal Descriptions (Cont.)

### 3.1.9 Reset Signals

Signal Name	Pin No.	Signal Type	Signal Description
CPURST	115	O	<b>CPU Reset:</b> This reset signal can be connected to CPURST, SRESET, or INIT to the CPU depending on the CPU type.
PWRGD	59	I	<b>Power Good:</b> This input is the power good status or reset switch "on" indication.

### 3.1.10 Clock Signals

Signal Name	Pin No.	Signal Type	Signal Description
OSC	199	I	<b>Oscillator:</b> This signal is the 14.31818MHz oscillator input.
ATCLK	9	O	<b>AT Clock (to AT bus):</b> This is a free running clock output, programmable to be CLKI/3, CLKI/4, CLKI/5, CLKI/6 or OSC/2.
CLKI	28	I	<b>CLK Input:</b> This single-phase clock input provides basic timing and operating frequency for the 82C802GP. The 82C802GP supports 25, 33, 40, and 50MHz operation. This clock should be in phase and of the same frequency with the CPU clock.

### 3.1.11 Miscellaneous Interface Signals

Signal Name	Pin No.	Signal Type	Signal Description
CHCK#	58	I	<b>I/O Channel Check:</b> CHCK# is driven by ISA bus devices when a parity or uncorrectable error occurred on the ISA bus. If NMI is enabled and CHCK# is asserted, an NMI will be generated to the CPU.
NMI	98	O	<b>Non-Maskable Interrupt (to the CPU):</b> If NMI is enabled, NMI will be asserted to the CPU due to a system parity error or ISA bus channel check.
SPKD	48	O	<b>Speaker Data Output:</b> This signal is generated by OUT2 and Port 61h, bit 1.

### 3.1.12 Power Management Interface Signals

Signal Name	Pin No.	Signal Type	Signal Description
EPMI#/MDIR#	62	I/O	<b>MD bus Direction or External Power Management Interrupt:</b> This pin is a dual function pin. When configured as MDIR#, the 82C802GP will use this signal to buffer the DRAM data bus. This will be the direction control pin to the 74F245s. When active, the DRAM (MD) data bus will drive the CD bus. Otherwise, the CD bus will always drive the MD bus.  When this pin is configured as EPMI#, it is an input which will signal the system to generate an SMI# or PPEN#, depending on the configuration. A configuration register is available to control the functionality of this pin.  MP3 is sampled during reset to determine the function of this pin.  MP3 = 0: Pin 62 = MDIR# MP3 = 1: Pin 62 = EPMI#





## Signal Descriptions (Cont.)

Signal Name	Pin No.	Signal Type	Signal Description
SMIACT#/ SMIADS#	156	I	<p><b>System Management Interrupt Active or SMI Address Strobe:</b> This signal is asserted by the CPU when it acknowledges an SMI#. The 82C802GP uses this input to qualify accesses to SMM memory. This input can be ignored if Index E7h[7] is set appropriately.</p> <p>If the system is configured for the AMD-style of SMM implementation, this pin should be connected to the SMIADS# output of the CPU.</p>
SMI#/PPEN#	160	O	<p><b>System Management Interrupt and/or Power Port Enable:</b> When an Intel SLe CPU is used and the 82C802GP is programmed for the Intel-style SMM, this pin will be used as both PPEN# and SMI#. It will be used as SMI# to allow the system to go into the SMI_GREEN Mode and PPEN# when the system is to return to the NORMAL Mode.</p> <p>When a non-SLe CPU is used, this pin will be PPEN# and used as a strobe to the 82C602's GPM Port.</p>

## 3.1.13 Power and Ground Pins

Signal Name	Pin No.	Signal Type	Signal Description
VCC	10, 43, 61, 97, 114, 147, 165, 201	I	<b>Power Connection:</b> +5.0V
GND	15, 27, 37, 38, 60, 78, 79, 96, 119, 120, 130, 141, 142, 164, 182, 200	I	<b>Ground Connection</b>

## 4.0 Functional Description

The following subsections will explain the various cycle and power management operations of the 82C802GP.

### 4.1 Reset Logic

The PWRGD input to the 82C802GP is used to generate the CPU reset (CPURST) signal. PWRGD is a "cold reset" which is generated when either PWRGD from the power supply, indicating a low power condition or the system reset button is activated. This reset signal is used to force the system to begin execution at a known state. When PWRGD is sensed inactive, the 82C802GP will assert CPURST. CPURST is also generated when a shutdown condition is decoded from the CPU bus definition signals. CPURST is asserted for 64 CLK cycles.

For systems with SLe CPUs, RESET is the global reset while SRESET is active during a global reset and also during any warm reset. When SRESET is activated, the SMBASE Register of the CPU does not change and UP# is not sampled. SRESET leaves the status of the on-chip FPU and SMBASE Register intact while resetting other units including the on-chip L1 cache. RESET for an SLe CPU, is generated through the 82C602 Buffer Device. The 82C602 asserts RSTDRV and LRESET# for 64 CLK cycles after PWRGD is active. Figure 4-1 shows the proper way to configure the resets. The RSTDRV signal goes to the CPU as RESET (input).

The 82C802GP emulates the keyboard reset function. The keyboard reset (CPURST) is intercepted by monitoring the

I/O write cycle "FE" command to Port 64h. This fast CPU reset from the chipset will be generated directly after the I/O write is decoded unless Index 20h[1] is cleared to 0, in which case the reset will not start until a "HALT" instruction is executed.

### 4.2 System Clock Generation

The 82C802GP has a single high-frequency clock input, CLK. CLK is a master single-phase clock which is used to drive all the host CPU synchronous signals and all of the 82C802GP's internal state machines. This clocking scheme provides operation to support platforms at system speeds up to 50MHz.

The 82C802GP generates the AT bus clock (ATCLK) from an internal division of CLK. The ATCLK frequency is programmable and can be set to any of four synchronous mode clock division options by programming Index 25h[1:0]. In addition to the CLK source, there is an asynchronous mode available by clearing bit 1 of Index 27h, which generates the ATCLK by dividing the AT bus OSC oscillator by 2 (OSC/2). This asynchronous mode is important when entering the GREEN Mode, where the CPU clock rate can change and thereby, generate unsuitable ATCLK frequencies if left in the synchronous mode. This allows the system designer to tailor the AT bus clock frequency to support a wide range of system designs and performance platforms, as well as to function reliably during power saving modes.

Figure 4-1 Reset Connection Example

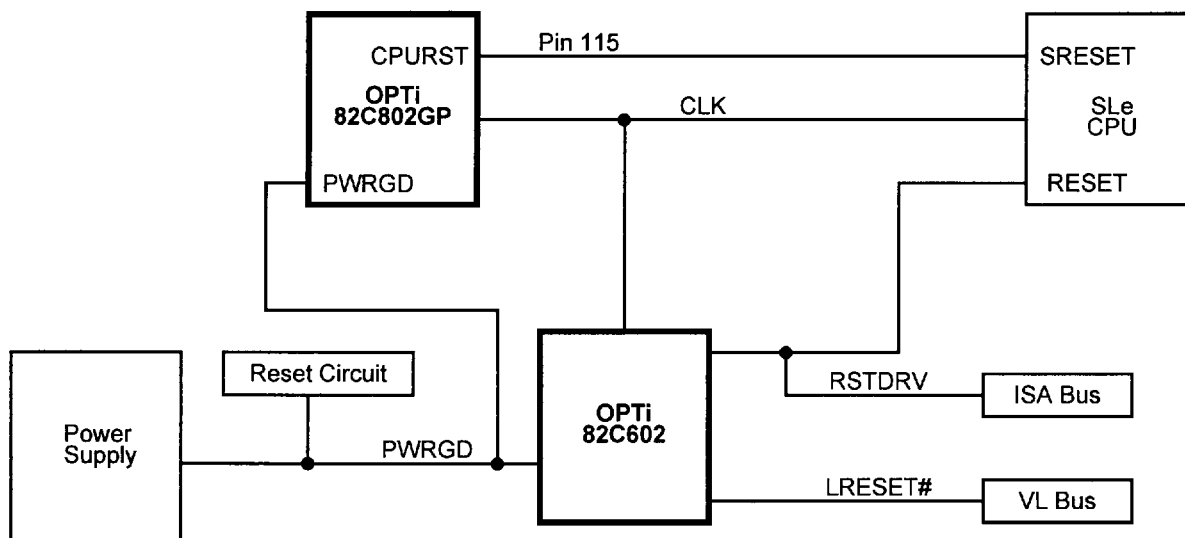

### 4.3 CPU Burst Mode Control

The 82C802GP fully supports 486 burst cycles. The 82C802GP cache and DRAM controllers insure that data is burst into the CPU whenever the 486 requests a burst linefill. The secondary cache provides data on read-hits and the DRAM supplies the data during cache read-misses.

For a cache read-hit cycle, BRDY# (Burst Ready) is asserted during the first T2 state when a 2-1-1-1 (zero wait state) cache burst cycle is chosen, otherwise it is asserted during the second T2 state when one wait state is required. If a read-miss occurs, the DRAM controller will burst new data into both the cache memory and CPU simultaneously. BRDY# will be asserted for each double-word during these cache read-miss update cycles. For a zero wait state cache burst read cycle, 2-1-1-1, BRDY# will be asserted during the first T2 and remain active until BLAST# (Burst Last) from the CPU is detected. For a 3-2-2-2 cache burst read cycle, BRDY# will be toggled active on an every-other-clock basis to accommodate the more relaxed data access timing required for operation above 33MHz. BRDY# is never active during DMA or master cycles.

The 82C802GP contains separate burst counters to support DRAM and external cache burst cycles. The read/write DRAM burst counter performs the cache read-miss linefill (DRAM to external cache/CPU) and the cache burst counter supports the 486 burst linefill (external cache to the 486 CPU). The access order of the burst counter exactly matches the double-word address sequencing expected by the 486 CPU. The DRAM burst counter is used for cache read-miss cycles and dirty linefill write operations.

### 4.4 L1 Write-Back Timing Description

#### Level 1 Write-Back Support

The L1 cache can contain modified data that is not present in the L2 cache or DRAM. The CPU will not allow external devices to access its internal cache. The 82C802GP will execute an inquire cycle to the L1 cache for all master accesses to the system memory area. Master devices, whether local or on the ISA bus, must snoop the L1 cache during every access to system memory. If valid information is in the L1 cache and this information has been modified without being updated to the system memory, the HITM# signal will be generated. A write-back cycle must be generated whenever a modified line is hit. In this case, the 82C802GP will burst the line back to the L2 cache.

#### VESA Local Master Cycles

The L1 cache inquire cycle begins with the CPU relinquishing the bus with the assertion of HLDA. On sampling LGNT[X]#, the local bus card will generate ADS#. EADS# will be generated by the 82C802GP for one clock following the ADS# generation. If the CPU does not respond with the assertion of HITM#, the 82C802GP will complete the cycle from the L2 cache or the system memory. If HITM# is asserted, the

82C802GP will expect a castout cycle from the L1 cache. HITM# is connected to the WBACK# signal on the VL bus which will abort the VL cycle and allow the CPU to perform its castout cycle. The 82C802GP will release HOLD to the CPU and generate RDY# to terminate the local bus cycle. Next, the CPU will write-back its L1 contents to cache/system memory.

#### Master/DMA Write Cycle

HOLD is generated to the CPU in response to an ISA master or DMA cycle. The CPU then relinquishes the bus with the assertion of HLDA. The 82C802GP issues AHOLD to the CPU to tristate the CPU's address bus. At this time, the DMA or master device drives the address onto the CPU bus and CHRDY is released. EADS# is generated by the 82C802GP and HITM# will be generated if the address is a modified line in the cache. The CPU then performs its castout cycle, always starting at the address 0X0 of the 16-byte line. After the castout cycle, the CPU negates HITM# and issues HLDA. The ISA master or DMA device can then finish its cycle.

### 4.5 Cache Subsystem

The integrated cache controller (which uses a direct mapped, bank-interleaved scheme) dramatically boosts the overall performance of the local memory subsystem by caching writes as well as reads (write-back mode). Cache memory can be configured as one or two banks, and sizes of 64KB, 128KB, 256KB, and 512KB are supported. Provisions for two programmable non-cacheable regions are provided. The cache controller operates in a non-pipeline mode with a fixed 16-byte line size (optimized to match a 486 burst linefill) in order to simplify the motherboard design without increasing cost or degrading system performance. For 486 systems, the secondary cache operates independently and in addition to the CPU's internal cache.

#### 4.5.1 Cache Bank Interleave

In order to support cache burst cycles at higher frequencies and still utilize conventional speed SRAMs, a bank-interleave cache access method is employed. The addresses are applied to the cache memory one cycle earlier, while cache output enable signals control even/odd bank selection and enable cache RAM data to the CPU data bus. Since the output enable time is about one-half of the address access time, the 82C802GP can achieve a high-performance cache burst mode without using more expensive high-speed SRAMs.

The 82C802GP supports one or two cache banks. Two cache banks are required to interleave and optimally realize the performance advantages of this cache scheme. Cache sizes of 128KB and 512KB are single bank caches, while 64KB and 256KB cache sizes are double bank configurations. When using a double bank configuration, the even and odd banks receive the same address lines. Signals BEA2OA3, BEA3, ECAWE#/OCAWE#, and BEOE#/BOOE# are used to dictate the even or odd bank access.

## 4.5.2 Write-Back Cache

The write-back cache scheme derives its superior performance by optimizing write cycles. There is no performance penalty in the cache write cycle since the cache controller does not need to wait for the much slower DRAM controller to finish its import before proceeding to the next cycle.

### 4.5.2.1 Tag RAM

A built-in tag comparator improves system performance while reducing component count on the system board. The comparator internally detects the cache hit/miss status by comparing the high order address bits (for the memory cycle in progress) with the stored tag bits from previous cache entries (see Table 4-1). When a match is detected and the location is cacheable, a cache hit cycle takes place. If the comparator does not match, or a non-cacheable location is accessed (based on the internal non-cacheable region registers), the current cycle is a cache miss.

The tag is invalidated automatically during memory reads when the cache is disabled; each memory read will write into the corresponding tag location a non-cacheable address (such as A0000h or B0000h of the video memory area). To invalidate the cache, simply disable the cache in Index 21h and read a block of memory equal to the size of the cache. The advantage of this invalidation scheme is that no valid bit is necessary and expensive SRAM can be conserved.

Table 4-1 details which CPU address bits are stored as tags for the various cache sizes supported in the 82C802GP.

**Table 4-1 Address to Tag Bit Mapping**

TAG Bit	64KB	128KB	256KB	512KB
7*	A23	A24	A25	A26
6	A22	A22	A22	A22
5	A21	A21	A21	A21
4	A20	A20	A20	A20
3	A19	A19	A19	A19
2	A18	A18	A18	A25
1	A17	A17	A24	A24
0	A16	A23	A23	A23

\* TAG7 is invalid when either MP2 is pulled up or Index 20h[4] = 1. Therefore, cacheable memory size is reduced to one-half of its original size, respectively.

## 4.5.3 Dirty Bit Mechanism

The "dirty bit" is a mechanism for monitoring data coherency between the external cache subsystem and DRAM. Each tag entry has a corresponding dirty bit to indicate whether the data in the represented cache line has been modified since it was loaded from system memory. This allows the 82C802GP

to determine whether the data in memory is "stale" and needs to be updated before a new memory location is allowed to overwrite the currently indexed cache entry. The write-back cycle causes an entire cache line (16 bytes) to be written back to memory, followed by a line burst from the new memory location into the cache and CPU. Normally, the performance advantage of completing fast writes to the cache outweigh the "write-back" read-miss penalties which are incurred while operating the write-back scheme.

Possible cache cycles are detailed next:

### Cache Read-Hit:

The secondary cache provides the data to the CPU directly. The 82C802GP cache controller follows the CPU's burst protocol to fill the processor's internal cache line.

### Cache Read-Miss (Dirty Bit Negated): Import Cycle

The cache controller does not need to update system memory with the cache's current data because that data has not been modified (evidenced by the dirty bit negation). The cache controller asserts TAGW#, causing the tag RAMs to update with the new address, and it asserts BEOE#/BOOE#, causing the cache memory to update with data from the new DRAM line. Data is presented to the CPU and the secondary cache concurrently (following the 486 burst protocol).

### Cache Read-Miss (Dirty Bit Asserted): Castout Cycle

The cache controller must update the system memory with data from the cache location that is going to be overwritten. The 82C802GP's cache controller writes the 16-byte line from cache memory into DRAM, then reads the new line from DRAM into the cache memory and negates the dirty bit. The cache controller asserts TAGW#, BEOE#/BOOE#, and DRTYW# during this linefill. This new data is presented to the CPU and to the secondary cache concurrently (following the 486 burst protocol).

### Cache Read-Miss: Interrupted Burst Cycle

During a read-miss to a cacheable area of memory, data from the DRAM will be presented to the L2 cache concurrently with the CPU read. During the first cycle of the burst, the L2 cache line will be invalidated. The line will be validated with the correct address written to tag RAM only after the entire burst is complete. If the CPU finishes the read without doing a complete (four cycle) burst, then that line will remain invalid in the L2 cache. This ensures that cache lines are valid only if the entire 16-byte line is updated.

### Cache Write-Hit:

In a write-back cache, the memory controller does not need to update the much slower DRAM memory or write-hit. If the cache controller is set for zero wait state operation and the dirty bit is set, the controller will run a zero wait state cycle.

### Cache Write-Miss:

The cache controller bypasses the cache entirely and writes the data directly into DRAM. The dirty bit is unchanged. No import cycle to the cache takes place.



Table 4-2 shows the various cache cycles at different operational speeds.

RAM size, cache RAM address bits, cache RAM size, and cacheable main memory size.

Table 4-6 shows the cache sizes supported by the 82C802GP with the corresponding tag RAM address bits, tag

Table 4-7 shows recommended data and tag SRAM speeds for relative CPU clock rates.

**Table 4-2 Cache/Memory Read Cycle Timings**

Cycle Type	DRAM	25MHz	33MHz	40MHz	50MHz*
Cache hit		2-1-1-1	2-1-1-1	3-2-2-2	3-2-2-2
Cache miss, DRAM page hit	70/60ns	3-2-2-2	3-2-2-2	4-3-3-3	5-4-4-4
Cache miss, DRAM page miss	70ns	7-2-2-2	7-2-2-2	9-3-3-3	10-4-4-4
Cache miss, DRAM page miss	60ns	6-2-2-2	6-2-2-2	8-3-3-3	9-4-4-4
No L2 cache, DRAM page hit	70/60ns	3-2-2-2	3-2-2-2	4-3-3-3	5-4-4-4
No L2 cache, DRAM page miss	70ns	7-2-2-2	7-2-2-2	9-3-3-3	10-4-4-4
No L2 cache, DRAM page miss	60ns	6-2-2-2	6-2-2-2	8-3-3-3	9-4-4-4
RAS inactive	70/60ns	5-2-2-2	5-2-2-2	6-3-3-3	7-4-4-4

\* If the AT bus clock is equal to the system clock divided by 6, ADS# will be delayed one T-state resulting in all leadoff cycles to be delayed by one clock (refer to Index 31h[1]).

**Table 4-3 Cache/Memory Write Timings**

Cycle Type	DRAM	25MHz	33MHz	40MHz	50MHz*
Cache write-hit		2	2	3	3
DRAM page hit	70/60ns	3	3	4	4
DRAM page miss	70ns	7	7	8	8
DRAM page miss	60ns	6	6	7	7
DRAM RAS inactive	70/60ns	5	5	5	5

\* If the AT bus clock is equal to the system clock divided by 6, ADS# will be delayed one T-state resulting in all leadoff cycles to be delayed by one clock (refer to Index 31h[1]).

- Notes:**
1. The read timing table assumes that there are data buffers between CPU and memory data bus with a propagation delay not more than 10ns.
  2. Cache write wait states are defined in Index 21h[1].
  3. Memory write wait states are defined in Index 25h[4].
  4. The write timing table gives the number of clocks for that cycle.
  5. For 60ns timings, Index 31h[5] must be reset to 0.

# 82C802GP

**Table 4-4 Cache/Memory Read Timings with High Performance Cache Module**

Cycle Type	DRAM	50MHz*
Cache hit		2-1-1-1
Cache miss, DRAM page hit	70/60ns	5-4-4-4
Cache miss, DRAM page miss	70ns	10-4-4-4
Cache miss, DRAM page miss	60ns	9-4-4-4
RAS inactive (RAS precharge)	70/60ns	7-4-4-4

\* If the AT bus clock is equal to the system clock divided by 6, ADS# will be delayed one T-state resulting in all leadoff cycles to be delayed by one clock (refer to Index 31h[1]).

**Table 4-5 Cache/Memory Write Timings with High Performance Cache Module**

Cycle Type	DRAM	50MHz*
Cache hit		3
Cache miss, DRAM page hit	70/60ns	4
Cache miss, DRAM page miss	70ns	8
Cache miss, DRAM page miss	60ns	7
RAS inactive (RAS precharge)	70/60ns	5

\* If the AT bus clock is equal to the system clock divided by 6, ADS# will be delayed one T-state resulting in all leadoff cycles to be delayed by one clock (refer to Index 31h[1]).

**Table 4-6 Standard Cache SRAM Requirements**

Cache Size (KB)	Tag Field Address Tag RAM Size	Dirty SRAMs Size	Cache SRAM Address Qty/Cache RAM Size	Cacheable Main Memory (MB)
64	A[23:16] 8Kx8	16Kx1	A[15:2] 8 ea./8Kx8	16 8*
128	A[24:17] 8Kx8	16Kx1	A[16:2] 4 ea./32Kx8	32 16*
256	A[25:18] 32Kx8	16Kx1	A[17:2] 8 ea./32Kx8	64 32*
512	A[26:19] 32Kx8	64Kx1	A[18:2] 4 ea./128Kx8	128 64*

\* Cacheable address range when used with a 7-bit tag.



Table 4-7 SRAM Speed Requirements

Speed (MHz)	Cache SRAM (ns)	Tag SRAM (ns)	DRAM Speed (ns)	Note (1)
16	25	25	70	Cache write 0 wait state Cache read burst 2-1-1-1 Single/double bank
20	25	25	70	Cache write 0 wait state Cache read burst 2-1-1-1 Single/double bank
25	20	25	70	Cache write 0 wait state Cache read burst 2-1-1-1 Single bank
25	25	25	70	Cache write 0 wait state Cache read burst 2-1-1-1 Double bank
33	20	15	70	Cache write 0 wait state Cache read burst 3-2-2-2 Single bank
33	20, Note (2)	15	70	Cache write 0 wait state Cache read burst 2-1-1-1 Double bank cache only
40	20	15	70	Cache write 1 wait state Cache read burst 3-2-2-2 Single/double bank
50	20	15	70	Cache write 1 wait state Cache read burst 3-2-2-2 Single/double bank

**Notes:** 1. DRAM and cache cycles are at their minimum wait states.  
2. 20ns SRAM with T<sub>doe</sub> equal to or less than 10ns

## 4.6 Local DRAM Control Subsystem

The 82C802GP supports up to eight banks of page mode local DRAM memory for configurations of up to 128MB using 256K, 1M, 4M, or 16M page mode DRAM devices. If the 82C802GP's registers are configured for DRAM that require MA11 (e.g., 16M DRAM), then pin 195 will function as MA11, otherwise pin 195 will function as RAS7#. The old style DRAM configuration is programmable through Index 24h.

Table 4-8 gives the possible old style DRAM configurations.

For greater flexibility in configuring DRAM memory, the 82C802GP has an alternative new style DRAM configuration selection register at Indices 32h-36h. These configurations also allow for asymmetric DRAM parts. If the new style DRAM configurations are to be used, Index 28h[3] must be set to 1.

DRAM performance features are programmable through the configuration register at Index 25h.

# 82C802GP

**Table 4-8 DRAM Configurations**

Bank 0	Bank 1	Bank 2	Bank3	Bank 4	Bank 5	Bank 6	Bank 7	Total	Index 24h[6:4, 2:0]
256Kx36	256Kx36	x	x	x	x	x	x	2M	0 0 0, 0 0 0
1Mx36	x	x	x	x	x	x	x	4M	0 0 0, 0 1 0
256Kx36	256Kx36	256Kx36	256Kx36	x	x	x	x	4M	0 0 0, 0 0 1
256Kx36	1Mx36	x	x	x	x	x	x	5M	1 0 1, 0 1 1
256Kx36	256Kx36	1Mx36	x	x	x	x	x	6M	0 0 0, 0 1 1
256Kx36	256Kx36	256Kx36	256Kx36	256Kx36	256Kx36	x	x	6M	1 0 0, 1 1 1
1Mx36	1Mx36	x	x	x	x	x	x	8M	0 0 0, 1 0 1
1Mx36	x	1Mx36	x	x	x	x	x	8M	0 0 0, 1 0 0
256Kx36	256Kx36	256Kx36	256Kx36	256Kx36	256Kx36	256Kx36	256Kx36	8M	1 0 1, 0 0 0
256Kx36	256Kx36	1Mx36	1Mx36	x	x	x	x	10M	0 0 0, 1 1 0
1Mx36	x	1Mx36	1Mx36	x	x	x	x	12M	0 0 0, 1 1 1
1Mx36	x	1Mx36	x	1Mx36	x	x	x	12M	1 0 1, 0 0 1
256Kx36	256Kx36	256Kx36	256Kx36	1Mx36	1Mx36	x	x	12M	0 0 1, 1 0 1
256Kx36	256Kx36	1Mx36	x	1Mx36	1Mx36	x	x	14M	0 0 1, 1 1 1
4Mx36	x	x	x	x	x	x	x	16M	0 0 1, 0 0 1
1Mx36	1Mx36	1Mx36	1Mx36	x	x	x	x	16M	0 0 1, 0 0 0
1Mx36	x	1Mx36	x	1Mx36	1Mx36	x	x	16M	0 1 0, 0 0 1
1Mx36	x	1Mx36	x	1Mx36	x	1Mx36	x	16M	1 0 1, 0 1 0
256Kx36	4Mx36	x	x	x	x	x	x	17M	1 0 1, 1 0 0
256Kx36	256Kx36	1Mx36	1Mx36	1Mx36	1Mx36	x	x	18M	0 1 0, 0 1 1
1Mx36	4Mx36	x	x	x	x	x	x	20M	1 0 1, 1 0 1
1Mx36	x	4Mx36	x	x	x	x	x	20M	1 0 1, 1 1 1
1Mx36	x	1Mx36	1Mx36	1Mx36	1Mx36	x	x	20M	0 1 0, 1 0 1
256Kx36	256Kx36	256Kx36	256Kx36	1Mx36	1Mx36	1Mx36	1Mx36	20M	0 0 1, 1 1 0
256Kx36	256Kx36	1Mx36	x	1Mx36	1Mx36	1Mx36	1Mx36	22M	0 1 0, 0 0 0
1Mx36	x	1Mx36	x	4Mx36	x	x	x	24M	0 1 1, 0 0 1
1Mx36	1Mx36	1Mx36	1Mx36	1Mx36	1Mx36	x	x	24M	0 1 0, 1 1 1
1Mx36	x	1Mx36	x	1Mx36	1Mx36	1Mx36	1Mx36	24M	0 1 0, 0 1 0
256Kx36	256Kx36	1Mx36	1Mx36	1Mx36	1Mx36	1Mx36	1Mx36	26M	0 1 0, 1 0 0
1Mx36	x	1Mx36	x	4Mx36	x	1Mx36	x	28M	1 1 0, 0 1 0
1Mx36	x	1Mx36	1Mx36	1Mx36	1Mx36	1Mx36	1Mx36	28M	0 1 0, 1 1 0
4Mx36	4Mx36	x	x	x	x	x	x	32M	0 0 1, 0 1 1
4Mx36	x	4Mx36	x	x	x	x	x	32M	0 0 1, 0 1 0
1Mx36	1Mx36	1Mx36	1Mx36	4Mx36	x	x	x	32M	0 1 1, 0 1 1
1Mx36	1Mx36	1Mx36	1Mx36	1Mx36	1Mx36	1Mx36	1Mx36	32M	0 1 1, 0 0 0
1Mx36	x	4Mx36	x	4Mx36	x	x	x	36M	1 1 0, 1 0 0
1Mx36	x	1Mx36	x	4Mx36	4Mx36	x	x	40M	0 1 1, 1 1 1
1Mx36	x	1Mx36	x	4Mx36	x	4Mx36	x	40M	0 1 1, 0 1 0
4Mx36	x	4Mx36	x	4Mx36	x	x	x	48M	0 1 1, 1 0 1
1Mx36	1Mx36	1Mx36	1Mx36	4Mx36	4Mx36	x	x	48M	1 0 0, 0 0 1
1Mx36	1Mx36	1Mx36	1Mx36	4Mx36	x	4Mx36	x	48M	0 1 1, 1 0 0
1Mx36	x	4Mx36	x	4Mx36	x	4Mx36	x	52M	1 1 0, 0 1 1
16Mx36	x	x	x	x	x	x	x	64M	1 0 1, 1 1 0
4Mx36	4Mx36	4Mx36	4Mx36	x	x	x	x	64M	0 0 1, 1 0 0
4Mx36	x	4Mx36	x	4Mx36	4Mx36		x	64M	1 0 0, 0 1 1
4Mx36	x	4Mx36	x	4Mx36	x	4Mx36	x	64M	0 1 1, 1 1 0
1Mx36	x	4Mx36	4Mx36	4Mx36	x	4Mx36	x	68M	1 1 0, 1 1 0
1Mx36	x	1Mx36	x	4Mx36	4Mx36	4Mx36	4Mx36	72M	1 0 0, 0 0 0
1Mx36	1Mx36	1Mx36	1Mx36	4Mx36	4Mx36	4Mx36	4Mx36	80M	1 0 0, 0 1 0
1Mx36	x	4Mx36	4Mx36	4Mx36	4Mx36	4Mx36	x	84M	1 1 0, 1 1 1
4Mx36	4Mx36	4Mx36	4Mx36	4Mx36	4Mx36			96M	1 0 0, 1 0 1
4Mx36	x	4Mx36	x	4Mx36	4Mx36	4Mx36	4Mx36	96M	1 0 0, 1 0 0
1Mx36	x	4Mx36	4Mx36	4Mx36	4Mx36	4Mx36	4Mx36	100M	1 1 0, 1 0 1
16Mx36	16Mx36	x	x	x	x	x	x	128M	1 1 0, 0 0 1
16Mx36	x	16Mx36	x	x	x	x	x	128M	1 1 0, 0 0 0
4Mx36	4Mx36	4Mx36	4Mx36	4Mx36	4Mx36	4Mx36	4Mx36	128M	1 0 0, 1 1 0





Tables 4-9 through 4-11 describes how the DRAM address lines are multiplexed for different memory device types.

**Table 4-9 CPU Address to MA Bus Mapping**

Memory Address	Column Address	Row Address
MA0	A2	A13
MA1	A3	A14
MA2	A4	A15
MA3	A5	A16
MA4	A6	A17
MA5	A7	A18
MA6	A8	A19
MA7	A9	A11
MA8	A10	A12
MA9	A21	A20
MA10	A23	A22
MA11	A25	A24

**Table 4-10 CPU Address to MA Bus Mapping for 12x8 Type Asymmetric DRAMs**

Mem. Addr.	256K		512K		1M	
	Col	Row	Col	Row	Col	Row
MA0	A2	A13	A2	A13	A2	A13
MA1	A3	A14	A3	A14	A3	A14
MA2	A4	A15	A4	A15	A4	A15
MA3	A5	A16	A5	A16	A5	A16
MA4	A6	A17	A6	A17	A6	A17
MA5	A7	A18	A7	A18	A7	A18
MA6	A8	A19	A8	A19	A8	A19
MA7	-	A11	-	A11	A9	A11
MA8	-	A12	-	A12	-	A12
MA9	-	A10	-	A20	-	A20
MA10	-	A9	-	A10	-	A21
MA11	-	-	-	A9	-	A10

**Table 4-11 CPU Address to MA Bus Mapping for 11x9 Type Asymmetric DRAMs**

Memory Address	256K		512K		1M		2M		4M	
	Col	Row	Col	Row	Col	Row	Col	Row	Col	Row
MA0	A2	A13	A2	A13	A2	A13	A2	A13	A2	A13
MA1	A3	A14	A3	A14	A3	A14	A3	A14	A3	A14
MA2	A4	A15	A4	A15	A4	A15	A4	A15	A4	A15
MA3	A5	A16	A5	A16	A5	A16	A5	A16	A5	A16
MA4	A6	A17	A6	A17	A6	A17	A6	A17	A6	A17
MA5	A7	A18	A7	A18	A7	A18	A7	A18	A7	A18
MA6	A8	A19	A8	A19	A8	A19	A8	A19	A8	A19
MA7	A9	A11	A9	A11	A9	A11	A9	A11	A9	A11
MA8	-	A12	-	A12	A10	A12	A10	A12	A10	A12
MA9	-	A10	-	A20	-	A20	-	A20	A21	A20
MA10	-	-	-	A10	-	A21	-	A22	-	A22
MA11	-	-	-	-	-	-	-	A21	-	A23

# 82C802GP

## 4.7 Parity Generation/Detection Logic

During local DRAM write cycles, the 82C802GP generates a parity bit for each byte of write data from the processor. Parity bits are stored into local DRAM along with each data byte. During a DRAM read, the parity bit is checked for each data byte. If the logic detects incorrect parity, the 82C802GP generates a parity error to the CPU. The parity error will invoke the NMI interrupt provided that parity check is enabled, Index 21h[5]. Parity check must also be enabled in Port B (61h), bits 2 and 3.

## 4.8 Refresh Logic

The 82C802GP supports both normal and hidden refresh. Normal refresh refers to the classical refresh implementation which places the CPU on "hold" while a refresh cycle takes place to both the local DRAM and any AT bus memory. This is the default condition at power-up. However, hidden refresh is performed independent of the CPU and does not suffer from the performance restriction of losing processor bandwidth by forcing the CPU into its hold state.

Hidden refresh delivers higher system performance and is recommended over normal refresh. As long as the CPU does not try to access local memory or the AT bus during a hidden refresh cycle, refresh will be transparent to the CPU. The CPU can continue to execute from its internal cache and execute internal instructions during hidden refresh without any loss in performance due to refresh arbitration. If a local memory or AT bus access is required during hidden refresh, wait states will be added to the CPU cycle until the resource becomes available. Hidden refresh also separates refreshing of the AT bus and local DRAM.

The DRAM controller arbitrates between CPU DRAM accesses and DRAM refresh cycles, while the AT bus controller arbitrates between CPU accesses to the AT bus, DMA, and AT refresh. The AT bus controller asserts the RFSH# and MEMR# commands and outputs the refresh address during AT bus refresh cycles.

The 82C802GP implements refresh cycles to the local DRAM using CAS-before-RAS timing. CAS-before-RAS refresh has lower power consumption than RAS-only refresh (which is important when dealing with large memory arrays). CAS-before-RAS refresh is used for both normal and hidden refresh to local memory.

The output of internal Counter1/Timer1 (OUT1) inside the 82C802GP is programmed as a rate generator to produce the periodic refresh request signal which occurs every 15.9µs. Requests for refresh cycles are generated by two sources: internally by Counter1/Timer1, or alternatively, a 16-bit ISA master may initiate a refresh cycle. These ISA masters supply refresh cycles because the refresh controller cannot preempt the bus master to perform the necessary refresh

cycles. 16-bit ISA masters that hold the bus longer than 15µs must supply refresh cycles.

By programming Index 22h[0], slow refresh may be enabled to further divide the 15.9µs period by four to provide a 63.6µs "slow refresh" interval. (Slow refresh DRAMs must be used with the slow refresh feature.)

## 4.9 Shadow RAM and BIOS Cacheability

When using the 82C802GP, the procedures listed below should be followed to properly setup and configure shadow RAM utilities.

1. Enable ROMCS# generation for the segment to be shadowed. Although the F0000h-FFFFFh segment defaults to ROMCS# generation, the C, D, and E0000h ROM segments must have ROMCS# enabled manually in Index 2Dh.
2. Enable ROM contents to be copied to into DRAM. Enabling shadow RAM copy enable (read from ROM, write to DRAM) for address range C0000h-EFFFFh is controlled in Index 26h[6]. The F0000h-FFFFFh segment copy enable bit is in Index 22h[7]. These bits must be set so that reads to these segments will be executed out of the ROM and writes will be translated into DRAM.
3. Enable shadow RAM area to permit DRAM read/write accesses. The next step is to enable the individual shadow RAM areas so that both read and write accesses will be executed in DRAM exclusively. At this point, the ROMCS# generation bits that were previously necessary to access the original ROM code must be disabled (Index 2Dh[5:0]). These ROMCS# generation bits will override shadow RAM settings, which makes the disabling of these bits necessary. The following registers control shadow RAM enabling for the individual segments.

C0000h-CFFFFh Index 26h[3:0] (with 16KB granularity)  
D0000h-DFFFFh Index 23h[3:0] (with 16KB granularity)  
E0000h-EFFFFh Index 23h[7:4] (with 16KB granularity)  
F0000h-FFFFFh Index 22h[7] (with 64KB granularity)

(The F0000h-FFFFFh segment is handled uniquely; this segment will be shadowed, write protected, and cached in the L2 cache with the clearing of a single bit: Index 22h[7].)

4. Write protect shadow RAM areas. Generally, shadow RAM areas should be write protected to ensure the integrity of the code. This can be accomplished by setting the following registers:

26h[5] for the C0000h-CFFFFh segment  
22h[4] for the D0000h-DFFFFh segment  
22h[3] for the E0000h-EFFFFh segment



- Cache shadow RAM area in L2/L1 caches (optional). Caching of the individual code segments can be accomplished through Indices 2Eh and 2Fh. Although write protection of these areas will still be honored in the L2 (external) cache, the L1 cache does not have a write protection mechanism and the ROM code may be overwritten or modified if stored in the L1 cache.

#### 4.10 System ROM BIOS Cycles

The 82C802GP supports both 8- and 16-bit EPROM cycles. If the system BIOS is 16 bits wide, ROMCS# should be connected to MCS16# through an open collector gate indicating to the 82C802GP that a 16-bit EPROM is responding. The 8-bit system BIOS resides on the XD bus. 16-bit devices are expected to be on the SD bus.

ROMCS# is generated by default for the system BIOS (F0000-FFFFFh) segment. In addition, Index 2Dh may be programmed to generate ROMCS# for the C0000h-EFFFFh block with 32KB granularity. This feature is extremely useful when integrating various adapters on the system board.

The 82C802GP can be programmed to access system ROM of 256KB size at two possible locations:

- At the 256KB space below 1MB defined by 000C0000h-000FFFFFh. If ROM is accessed at C0000h-FFFFFh area, then ROMCS# generation for this space should be enabled by programming Index 2Dh.
- At X7F80000h-X7FFFFFFh or XFF80000h-XFFFFFFFh (*X = don't care*) and DRAMS# is high. ROMCS# must be enabled. ROMCS# is enabled by setting Index 3Ah[3]. The MEMR# and MEMW# signals can be used for devices in this space also.

#### 4.11 AT Bus State Machine

The AT bus state machine gains control when the 82C802GP's decoding logic detects a non-local memory cycle. It monitors status signals MCS16#, IOCS16#, CHRDY, and NOWS# and performs the necessary synchronization of control and status signals between the AT bus and the microprocessor. The 82C802GP supports 8/16-bit memory and I/O devices located on the AT bus.

An AT bus cycle is initiated by asserting ALE in AT-TS1 state. On the trailing edge of ALE, MCS16# is sampled for a memory cycle to determine the bus size. It then enters AT-TC state and provides the command signal. For an I/O cycle, IOCS16# is sampled after the trailing edge of ALE until the end of the command.

Typically, the wait state for an AT 8/16-bit transaction is 5/1, respectively. The command cycle is extended when CHRDY is detected inactive, or the cycle is terminated when the zero wait state request signal (NOWS#) from the AT bus is active.

Upon expiration of the wait states, the AT state machine terminates itself and passes an internal READY to the CPU state machine for outputting a synchronous RDY# to the CPU. Index 20h[2], allows for the addition of an AT cycle wait state. Bit 3 of this same register allows for the generation of a single ALE instead of multiple ALEs during bus conversion cycles. The AT bus state machine also routes data and address when an AT bus master or DMA controller accesses memory.

#### 4.12 Bus Arbitration Logic

The 82C802GP provides arbitration between the CPU, DMA controller, AT bus masters, and the refresh logic. During DMA, AT bus master, and conventional refresh cycles, the 82C802GP asserts HOLD to the CPU. The CPU responds to an active HOLD signal by generating HLDA (after completing its current bus cycle) and placing most of its output and I/O pins in a high impedance state. After the CPU relinquishes the bus, the 82C802GP responds by issuing RFSH# (refresh cycle) or generating the appropriate DRQ (AT bus master or DMA cycle), depending on the requesting device. During hidden refresh, HOLD remains negated and the CPU continues its current program execution as long as it services internal requests or achieves cache hits (refer to the refresh section for additional information).

The AT bus controller in the 82C802GP arbitrates between DMA/master and refresh requests, deciding which will own the bus once the CPU relinquishes control with the HLDA signal. The arbitration between refresh and DMA/master is based on a FIFO (first in-first out) priority. However, a refresh request (RFSH#) is internally latched and serviced immediately after the DMA or master finishes its term if queued after. DRQs must remain active to be serviced if a refresh request comes first. The MASTER# signal from the AT bus indicates an active AT bus master cycle.

#### 4.13 Local Bus Interface

The 82C802GP allows peripheral devices to share the local bus with the CPU. The performance of these devices (which may include the video subsystem, hard disk adapters, LAN, and other PC/AT controllers) will dramatically increase when allowed to operate in this high-speed environment. These devices are responsible for their own address and bus cycle decodes and must be able to operate at the higher frequencies required for operation on the local CPU bus.

The LDEV# input signal to the 82C802GP indicates that a local device is intercepting the current cycle. If this signal is sampled at the end of the first T2 clock cycle (end of the second T2 if ATCLK is = CLKI/6), then the 82C802GP will allow the responding local device to assume responsibility for the current local cycle. When the device has completed its operation, it must terminate the cycle by asserting RDY# or BRDY#

# 82C802GP

to the CPU. RDY# and BRDY# are bidirectional pins on the 82C802GP and may be driven by a local bus peripheral or the chipset to terminate their respective cycles.

## 4.14 Data Bus Conversion/Data Path Control Logic

The 82C802GP performs data bus conversion when the CPU accesses 16- or 8-bit devices through 16- or 32-bit instructions. It also handles DMA and AT master cycles that transfer data between local DRAM or cache memory and locations on the AT bus. The 82C802GP provides all of the signals to control external bidirectional data buffers.

## 4.15 Turbo/Slow Mode Operations

The Turbo mode is controlled through Index 27h[3]. The system will run at full speed if this bit is set to 1 and Non-turbo (slow) mode when this bit is set to 0. The slow mode operation is implemented by applying a periodic clock to the HOLD input of the CPU. OSC12 is the clock source used for this operation. OSC12 is internally derived from the 14.31818MHz OSC clock input to the 82C802GP. HOLD is maintained for approximately two-thirds of the time, while the CPU is allowed to perform normal external operations during the remaining one-third interval.

## 4.16 Fast Gate A20 and Reset Emulation

The 82C802GP will intercept commands to Ports 60h and 64h so that it can emulate the keyboard controller, allowing the generation of the fast Gate A20 and fast CPURST signals. The decode sequence is software transparent and

requires no BIOS modifications to function. The fast Gate A20 generation sequence involves writing "D1h" to Port 64h, then writing data "02h" to Port 60h. The fast CPU "warm reset" function is generated when a Port 64h write cycle with data "FEh" is decoded. A write to Port 64h with data "D0h" will enable the status of Gate A20 (bit 1 of Port 60h) and the warm reset (bit 0 of Port 60h) to be readable.

If the system designer wishes to delay the emulation of the A20M# signal or to disable the keyboard controller emulation function of the 82C802GP, then the following options are available.

1. Index 2Ah[3] can be used to delay assertion of the A20M# signal. If this bit is set to 1, then A20M# will be asserted after a delay of 40µs. If this bit is reset to 0, then A20M# assertion will not be delayed.
2. Emulation will be disabled if HLBLTH# (pin 55) is sampled low (strap option) at the rising edge of PWRGD. A pull-down resistor of 1Kohm on the HLBLTH# signal can be used. If keyboard controller emulation is disabled, then pin A20M# will function as a keyboard reset input to the 82C802GP and must be connected to the appropriate output of the keyboard controller. Whenever the keyboard controller asserts this signal, the 82C802GP will relay it to the CPU over its CPURST signal. The function of the 82C802GP's pin 52 depends on the state of the HLBLTH# signal at the rising edge of PWRGD:

Pin 55 = 0: Pin 52 = KBD-RST# Input  
Pin 55 = 1: Pin 52 = A20M# Output

Figure 4-2 shows a block diagram of disabling keyboard emulation and the A20M# and reset signal connections.

Figure 4-2 Disable Keyboard Emulation, A20M# and Reset Connection

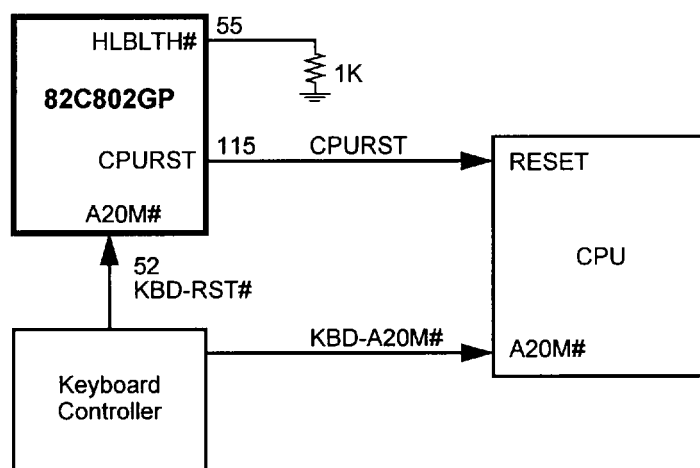

## 4.17 Special Cycles

The 486 microprocessor provides special bus cycles to indicate that certain instructions have been executed, or certain conditions have occurred internally. Special cycles such as shutdown and halt cycles are covered by dedicated handling logic in the 82C802GP. This logic decodes the CPU bus status signals MIO#, DC#, and WR# and executes the appropriate action.

## 4.18 Power Management Features

The 82C802GP along with OPTi's 82C602 Buffer Device provides for an optimum GREEN solution. The 82C602 provides a GREEN power management port for controlling desktop subsystems which may include clock control to the CPU's clock (STPCLK# signal to the CPU) to monitor shutdown conditions.

The 82C802GP provides a Green Event Timer (GET) used to activate the AUTO\_GREEN or SMI\_GREEN modes. The GET can be reloaded by any IRQ, local bus, DMA request, keyboard, video, and hard/floppy disk accesses. It can also be reloaded by a programmable I/O subsystem activity and an optional external source.

The AUTO\_GREEN mode is available for dynamic CPUs which do not support the SMI protocol. The SMI\_GREEN mode enables a much higher degree of software control for GREEN capabilities. This SMI\_GREEN mode requires CPUs that support SMM. Intel, AMD, and Cyrix CPUs are supported.

### 4.18.1 System Activity Detection

The GET countdown timer will reload under the following events: (Selection of these events are fully programmable in the 82C802GP's index registers.)

- All IRQs
- One programmable I/O range
- LDEV# and LREQ# signals from the VESA local bus
- All DREQs
- Keyboard access:
  - I/O Ports 60h and 64h
- Video access:
  - 0A0000-0BFFFF address trap (graphics buffer)
  - I/O Port 3B0h-3DFh (VGA command registers)
- Hard/floppy disk access:
  - I/O Port 1F0h-1F7h and/or 3F6h, 170h-177h (hard disk)
  - I/O Port 3F5h (floppy)
- External EPMI source:
  - Additional input pin to the 82C802GP from an external PMI source
- All interrupt vector addresses (00h-0FFh, corresponding to address 00h-3FFh) with two maskable vector addresses

Any of the following conditions will allow the system to return to the NORMAL state if the event was programmed to allow the system to go into the GREEN mode.

- All IRQs
- External EPMI
- One programmable I/O
- Keyboard access
- Video access
- Hard/floppy disk access
- External EPMI source
- All interrupt vector addresses

# 82C802GP

## 4.18.2 Definition of Power Management Modes

The following subsections define the various power management modes used when configuring systems with OPTi's 82C802GP and 82C602 to run in the AUTO\_GREEN and AUTO\_SMI modes.

### 4.18.2.1 NORMAL Mode

In this mode, the system is running at full speed. No power management features have been activated.

### 4.18.2.2 AUTO\_GREEN Mode

This mode is used to accommodate non-SLe CPUs. It allows for power management through hardware control. The AUTO\_GREEN mode is entered when either the chipset's GET expires or an EPMI# occurs. The 82C802GP automatically switches the AT bus clock to the asynchronous mode (which is derived from the 14.318MHz clock). It then sends PPEN# to the 82C602's PPEN# pin. This sends the 82C802GP's GREEN Latch Register, EAh, onto the SD[3:0] bus and allows the 82C602's Green Power Management (GPM) Port to latch this on its outputs. These outputs support some power management functions such as sending a SLWCLK# bit to a clock synthesizer to slow the CPU's clock within specification. They may also be used to control shutdown of the monitor and other system peripherals.

The system can resume from the AUTO\_GREEN mode by any event programmed in the System Activity Registers. PPEN# latches Index EBh's contents onto the GPM Port of the 82C602. While returning to the NORMAL mode, the CPU clock first runs at full speed for 20ms before the AT bus clock is switched back to the synchronous mode. Figure 4-3 gives a flowchart for the AUTO\_GREEN mode.

### 4.18.2.3 SMI\_GREEN Mode

The SMI\_GREEN mode is used to accommodate SMI supported CPUs. It allows power management through the SMI# protocol. After either the GET expires, an EPMI# occurs, or a forced SMI (Index E1h[3]) happens, an SMI# is generated from the 82C802GP to the CPU. The 82C802GP flushes the L1 cache and then remaps all 3XXXX memory accesses with the assertion of SMIACK#. The CPU will save all of its internal registers and then begin executing the SMI code. In the SMI code, the 82C602's GPM Port can be written to via Index FAh. This register can control the CPUCLK, STPCLK#, and monitor syncs.

The system can resume out of the SMI\_GREEN mode by any event programmed in the System Activity Register. During this resume state, the system can be allowed to return to the NORMAL mode. The CPU clock first runs at full speed for 20ms before the AT bus clock is switched back to the synchronous mode. Figure 4-4 shows a flowchart of the SMI\_GREEN Mode.

Figure 4-3 AUTO\_GREEN Mode Flowchart

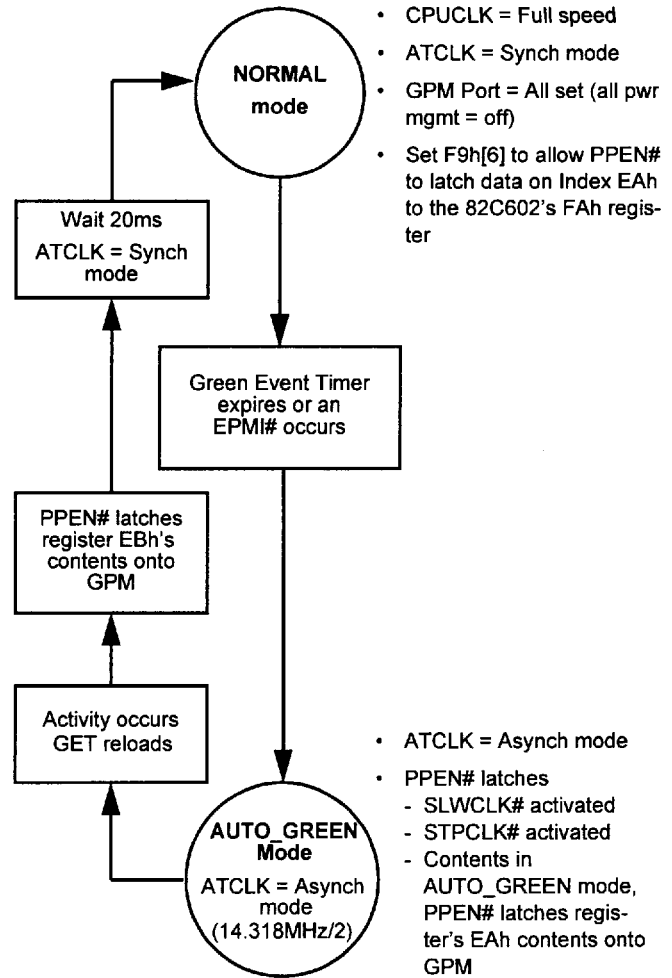

**Figure 4-4 SMI\_GREEN Mode Flowchart**

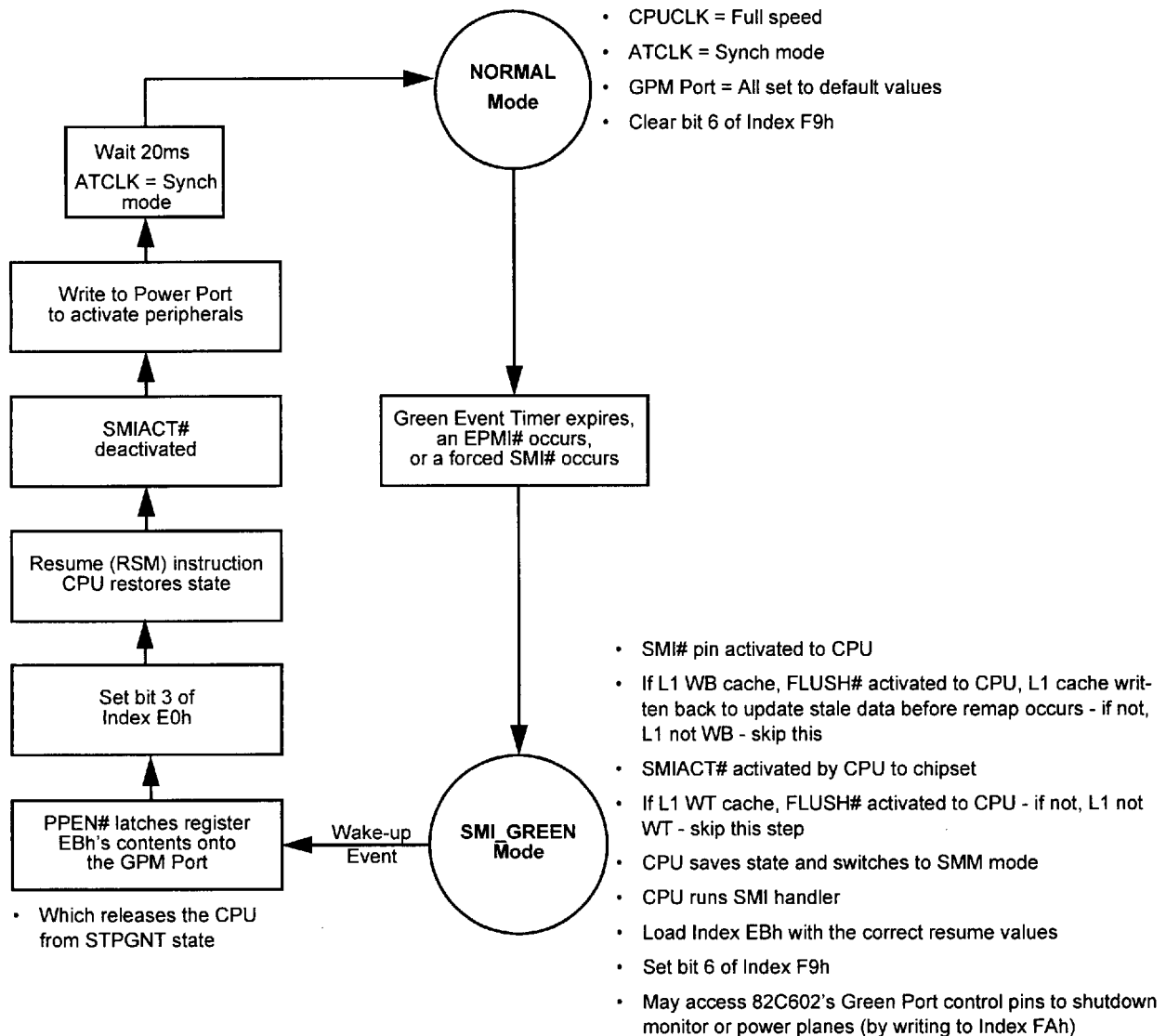

**Notes:**

1. For back-to-back SMIs, a 6µs delay will prevent another SMI from triggering.
2. For SRESET occurring during resume, a 14µs (or 64 CPU clock cycles) delay has been added before the SRESET can occur, after SMIACT# goes away.





## 4.20 Internal Peripherals Controller

The following subsections give detailed operational information about the 82C802GP's internal peripherals controller (IPC).

### 4.20.1 Top Level Decoder and Configuration Register

The IPC's top level decoder provides eight separate enables to various internal subsystems. The following is a truth table for the top level decoder.

Address Range	Selected Device
000h-00Fh	DMA8 - 8-bit DMA Controller
020h-021h	INTC1 - Interrupt Controller 1
022h-023h	CONFIG - Configuration Register
040h-043h	CTC - Counter/Timer
080h-08Fh	DMAPAGE - DMA Page Register
0A0h-0A1h	INTC2 - Interrupt Controller 2
0C0h-0DFh	DMA16 - 16-Bit DMA Controller

Refer to Section 5.8 to program the various IPC registers.

### 4.20.2 DMA Subsystem

The IPC contains two 8237 DMA controllers. Each controller is a four channel DMA device which will generate the memory address and control signals necessary to transfer data between a peripheral device and memory directly. The two DMA controllers are internally cascaded to provide four DMA channels for transfers to 8-bit peripherals (DMA8) and three channels for transfers to 16-bit peripherals (DMA16). Channel 0 of DMA16 provides the cascade interconnection of the two DMA controllers, hence maintaining PC/AT compatibility. Hereafter, the description of the DMA subsystem pertains to both DMA8 and DMA16 unless otherwise noted.

Table 4-15 gives the I/O address map of the IPC's DMA subsystem. The mapping is fully PC/AT compatible.

#### 4.20.2.1 DMA Operation

During normal operation, the DMA subsystem of the IPC will be in one of three modes: the Idle mode, Program mode, or the Active mode. When the DMA controller is in the Idle mode, it only executes the S1 idle state cycles. The DMA controller will remain in the Idle mode unless it has been initialized to work and one of the DMA request pins has been asserted. In this case, the DMA controller will exit the Idle mode and enter the Active mode. The DMA controller will also exit the Idle mode and enter the Program mode when the CPU attempts to access its internal registers.

#### 4.20.2.1.1 Idle Mode

If no peripheral requests service, the DMA subsystem will enter the Idle mode and perform only S1 idle states. During this time, the IPC will sample the DREQ input pins every clock cycle to determine if any peripheral is requesting a DMA service. The internal select from the top level decoder and HLDA input pin will also sample at the same time to determine if the CPU is attempting to access the internal registers. With either of the above conditions, the DMA subsystem will exit the Idle mode and enter either the Program or Active mode. Note that the Program mode has priority over the Active mode since a CPU cycle has already started before the DMA was granted use of the bus.

#### 4.20.2.1.2 Program Mode

The DMA subsystem will enter the Program mode whenever HLDA is inactive and an internal select from the top level decoder is active. During this time, the address lines A[3:0] become inputs if DMA8 is selected or A[4:1] become inputs if DMA16 is selected. These address inputs are used to decode which registers in the DMA controller are to be accessed. The IOR# and IOW# signals are used to select and time the CPU reads or writes. When DMA16 is selected, A0 is not used to decode and is ignored. Due to the large number and size of the internal registers of the DMA controller, an internal byte pointer flip-flop is used to supplement the addressing of the 16-bit word and count address registers. This byte pointer is used to determine the upper or lower byte of word count and address registers and is cleared by a hardware reset or a master clear command. It may also be set or cleared by the CPU's set byte pointer flip-flop or clear byte pointer flip-flop commands.

The DMA subsystem supports some special commands when in the Program mode. These commands do not use the data bus, but are derived from a set of address, the internal select, and IOR# or IOW#. These commands are listed at the end of Table 4-15. Erratic operation of the IPC can occur if a request for service occurs on an unmasked DMA channel which is being programmed. The channel should be masked or the DMA should be disabled to prevent the IPC from attempting to service a peripheral with a channel which is only partially programmed.

# 82C802GP

**Table 4-15 DMA I/O Address Map**

Address		Operation		Byte Pointer	Register Function
DMA8	DMA16	XIOR#	XIOW#		
000h	0C0h	0	1	0	Read Channel 0's current address low byte
		0	1	1	Read Channel 0's current address high byte
		1	0	0	Write Channel 0's base and current address low byte
		1	0	1	Write Channel 0's base and current address high byte
001h	0C2h	0	1	0	Read Channel 0's current word count low byte
		0	1	1	Read Channel 0's current word count high byte
		1	0	0	Write Channel 0's base and current word count low byte
		1	0	1	Write Channel 0's base and current word count high byte
002h	0C4h	0	1	0	Read Channel 1's current address low byte
		0	1	1	Read Channel 1's current word count high byte
		1	0	0	Write Channel 1's base and current address low byte
		1	0	1	Write Channel 1's base and current address high byte
003h	0C6h	0	1	0	Read Channel 1's current word count low byte
		0	1	1	Read Channel 1's current word count high byte
		1	0	0	Write Channel 1's base and current word count low byte
		1	0	1	Write Channel 1's base and current word count high byte
004h	0C3h	0	1	0	Read Channel 2's current address low byte
		0	1	1	Read Channel 2's current address high byte
		1	0	0	Write Channel 2's base and current address low byte
		1	0	1	Write Channel 2's base and current address high byte
005h	0CAh	0	1	0	Read Channel 2's current word count low byte
		0	1	1	Read Channel 2's current word count high byte
		1	0	0	Write Channel 2's base and current word count low byte
		1	0	1	Write Channel 2's base and current word count high byte
006h	0CCh	0	1	0	Read Channel 3's current address low byte
		0	1	1	Read Channel 3's current address high byte
		1	0	0	Write Channel 3's base and current address low byte
		1	0	1	Write Channel 3's base and current address high byte
007h	0CEh	0	1	0	Read Channel 3's current word count low byte
		0	1	1	Read Channel 3's current word count high byte
		1	0	0	Write Channel 3's base and current word count low byte
		1	0	1	Write Channel 3's base and current word count high byte
008h	0D0h	0	1	X	Read Status Register
		1	0	X	Write Command Register
009h	0D2h	0	1	X	Read DMA Request Register
		1	0	x	Write DMA Request Register
00Ah	0D4h	0	1	X	Read Command Register
		1	0	X	Write single bit DMA Request Mask Register
00Bh	0D6h	0	1	X	Read Mode Register
		1	0	X	Write Mode Register
00Ch	0D8h	0	1	X	Set byte pointer flip-flop
		1	0	X	Clear byte pointer flip-flop
00Dh	0DAh	0	1	X	Read Temporary Register
		1	0	X	Master clear
00Eh	0DCh	0	1	X	Clear Mode Register counter
		1	0	X	Clear all DMA Request Mask Register bits
00Fh	0DEh	0	1	X	Read all DMA Request Mask Register bits
		1	0	X	Write all DMA Request Mask Register bits



#### 4.20.2.1.3 Active Mode

The DMA subsystem will enter the Active mode whenever a software request occurs or a DMA request occurs on an unmasked channel which has already been programmed. An example of this would be a DMA read cycle. After receiving a DREQ, the IPC will issue HOLD to the CPU. Until an HLDA is returned from the CPU, the DMA subsystem will remain in an idle state. On the next clock cycle, the DMA will exit the idle state and enter an S0 state. During S0, the DMA will resolve priority and issue DACK on the highest priority channel which is requesting service. The DMA then enters the S1 state where the multiplexed addresses are output and latched. Next, the DMA enters the S2 state where the IPC asserts the MEMR# command. Then the DMA will enter the S3 state where the IPC asserts the IOW# command. The DMA will then remain in the S3 state until the wait state counter has expired and IOCHRDY is high. Note that at least one additional S3 will occur unless compressed timing is programmed. Once a ready condition is detected, the DMA will enter S4 where MEMR# and IOW# are negated.

In the Compressed and Demand modes, subsequent transfers will begin in S2 unless the intermediate addresses require updating. In these subsequent transfers, the lower addresses are changed in S2.

#### 4.20.2.2 DMA Transfer Modes

There are four transfer modes supported by the DMA subsystem: Single, Block, Demand, and Cascade. The DMA subsystem can be programmed on a channel-by-channel basis to operate in one of these four modes.

##### 4.20.2.2.1 Single Transfer Mode

In the Single Transfer mode, the DMA will execute only one cycle at a time. DREQ must be held active until DACK becomes active in order to be recognized. If DREQ is held active throughout the Single Transfer, the IPC will negate HOLD and release the bus to the system once the transfer is complete. After HLDA has gone inactive, the IPC will again assert HOLD and execute another transfer on the same channel unless a request from a higher priority channel has been received.

During the Single Transfer mode, the CPU is ensured of at least one full machine cycle execution between DMA transfers. Following each transfer, the Word Count Register is decreased and the Address Register is increased or decreased (depending on the DEC bit of the Mode Register). When the word count decrements from 0000h to FFFFh, the terminal count bit in the Status Register is set and a pulse is output to the TC pin. If auto-initialization is selected, the channel will reinitialize itself for the next service - otherwise, the DMA will set the corresponding DMA request bit mask and suspend transferring on that channel.

##### 4.20.2.2.2 Block Transfer Mode

In the Block Transfer mode, the DMA will begin transfers in response to either a DREQ or a software reset. If DREQ starts the transfer, it needs to be held active until DACK becomes active. The transfers will continue until the word count decrements from 0000h to FFFFh, at which time the TC pin is pulsed and the terminal count bit in the Status Register is set. Once more, an auto-initialization will occur at the end of the last service if the channel has been programmed to do so.

##### 4.20.2.2.3 Demand Transfer Mode

In the Demand Transfer mode, the DMA will begin transfers in response to the assertion of DREQ and will continue until either the terminal count is reached or DREQ becomes active. The Demand Transfer mode is normally used for peripherals which have limited buffering capacity. The peripheral can initiate a transfer and continue until its buffer capacity is exhausted. The peripheral may then re-establish service by again asserting DREQ. During idle states between transfers, the CPU is released to operate and can monitor the operation by reading intermediate values from the Address and Word Count Registers. Once DREQ is negated, higher priority channels are allowed to intervene. Reaching the terminal count will result in the generation of a pulse on the TC pin, the setting of the terminal count bit in the Status Register, and auto-initialization if programmed to do so.

##### 4.20.2.2.4 Cascade Mode

The Cascade mode is used to interconnect more than one DMA controller to extend the number of DMA channels while preserving the priority chain. While in this mode, the master DMA controller does not generate address or control signals. The DREQ and DACK signals of the master are used to interface the HOLD and HLDA signals of the slave DMA devices. Once the master has received an HLDA from the CPU in response to a DREQ caused by the HOLD from a slave DMA controller, the master DMA controller will ignore all inputs except HLDA from the CPU and DREQ on the active channel. This prevents conflicts between the DMA devices.

Figure 4-5 shows the cascade interconnection for two levels of DMA devices. Note that Channel 0 of DMA16 is internally connected for the Cascade mode to DMA8. Additional devices can be cascaded to the available channels in either DMA8 or DMA16 since the Cascade mode is not limited to two levels of DMA controllers.

When programming cascaded controllers, begin with the device which is actually generating HRQ to the system (first level device) and then proceed to the second level devices. RESET causes the DACK outputs to become active low and are placed in the inactive state. To allow the internal cascade between DMA8 and DMA16 to operate correctly, the active low state of DACK should not be modified. The first level device's DMA request mask bits will prevent the second level

# 82C802GP

cascaded devices from generating unwanted hold requests during the initialization process.

## 4.20.2.3 Transfer Types

There are three types of transfers:

- Read Transfers
- Write Transfers
- Verify Transfers

The Single, Block, and Demand Transfer modes can perform any of the three transfer types.

Read Transfers move data from memory to an I/O peripheral by generating the memory address and asserting MEMR# and IOW# during the same transfer cycle.

Write Transfers move data from an I/O peripheral to memory by generating the memory address and asserting MEMW# and IOR# during the same transfer cycle.

Verify Transfers are pseudo transfers. In this type of transfer, the DMA will operate as in Read or Write Transfers by generating HOLD, DACK, memory addresses and respond to the terminal count, but it does not activate the memory or I/O

command signals. Since no transfer actually takes place, IOCHRDY is also ignored during Verify Transfers.

In addition to the three transfer types mentioned above, there is also a memory-to-memory transfer which can only be used on DMA Channels 0 and 1. The memory-to-memory transfer is used to move a block of memory from one location in memory to another. DMA Channels 0 and 1 may be programmed to operate as memory-to-memory channels by setting a bit in the DMA Command Register. Once programmed, the transfer can be started by generating either a software or an external request to Channel 0. During the transfer, Channel 0 provides the address for the source block during the memory write portion of the same transfer. During the read portion of the transfer, a byte of data is latched in the internal Temporary Register of the DMA. The contents of this register are then output on the SD[7:0] output pins during the write portion of the transfer and subsequently written to the memory location. Channel 0 may be programmed to maintain the same source address on every transfer. This allows the CPU to initialize large blocks of memory with the same value. The DMA subsystem will continue performing transfers until Channel 1 reaches the terminal count.

Figure 4-5 Cascade Mode Interconnect

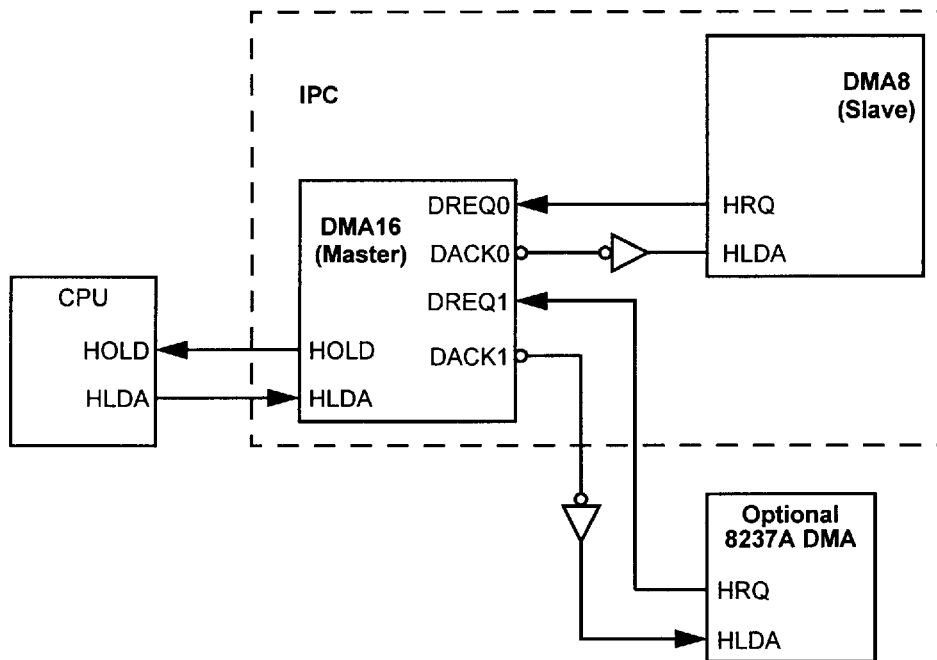

#### 4.20.2.3.1 Auto-initialization

The Mode Register of each DMA channel contains a bit which will cause the channel to reinitialize after reaching the terminal count. During auto-initialization, the Base Address and Base Word Count Registers (which were originally programmed by the CPU) are reloaded into the Current Address and Current Word Count Registers. The Base Registers remain unchanged during DMA active cycles and can only be changed by the CPU. If the channel has been programmed to auto-initialize, the request mask bit will remain cleared upon reaching the terminal count. This allows the DMA to continue operation without CPU intervention. In memory-to-memory transfers, the Word Count Registers of Channels 0 and 1 must be programmed with the same starting value for full auto-initialization.

#### 4.20.2.3.2 DREQ Priority

The IPC supports two types of software programmable priority schemes: fixed and rotating. Fixed priority assigns priority based on channel position. With this method, Channel 0 is assigned the highest priority and Channel 3 is the lowest. After the recognition of any one channel for service, the other channels are prevented from interfering with that service until it is completed.

In the rotating priority scheme, the ordering of priority from Channel 0 to Channel 3 is maintained, but the actual assignment of priority changes. The channel most recently serviced will be assigned the lowest priority and since the order of priority assignment remains fixed, the remaining three channels rotate accordingly. Table 4-16 shows the rotating priority scheme. In cases where multiple requests occur at the same time, the IPC will issue HOLD but will not freeze the priority logic until HLDA is returned. After HLDA becomes active, the priority logic is frozen and DACK is asserted on the highest requesting channel. Priority will not be reevaluated until HLDA has been deactivated.

#### 4.20.2.3.3 Address Generation

During active cycles of the DMA, eight intermediate bits of the address are multiplexed onto the data lines. This reduces the number of pins required by the DMA subsystem. During an S1 state, the intermediate addresses are output on data lines SD[7:0]. These addresses should be externally latched and used to drive the system address bus. Since DMA8 is used for 8-bit transfers and DMA16 is used for 16-bit transfers, a one bit skew occurs in the intermediate address fields. DMA8 will therefore output address on A[15:8] on the data bus at this time whereas DMA16 will output A[16:9]. A separate set of latch and enable signals are provided for both DMA8 and DMA16 to accommodate the address skew.

During 8-bit DMA transfers in which DMA8 is active, the IPC will output the lower eight bits of address on A[7:0]. A[23:16] are also generated at this time from a DMA page register in the IPC. Note that A16 is output on the A16 pin of the device.

During 16-bit DMA transfers in which DMA16 is active, the IPC will output the lower eight bits of address on A[8:1]. A[23:17] are also generated at this time from a DMA page register in the IPC. Note that A0 and A16 remain tristated during 16-bit DMA transfers

The DMA page registers are a set of 16 8-bit registers in the IPC which are used to generate the high order addresses during DMA cycles. Only eight of the registers are actually used, but all 16 were included to maintain PC/AT compatibility. Each DMA channel has a page register associated with it except Channel 0 of DMA16 which is used for cascading to DMA8. Assignment of each of these registers is shown in Table 4-17 along with its CPU I/O read/write address.

**Table 4-16 Rotating Priority Scheme**

Priority	First Arbitration	Second Arbitration	Third Arbitration
Highest	Channel 0	Channel 2 - Cycle Grant	Channel 3 - Cycle Grant
	Channel 1 - Cycle Grant	Channel 3	Channel 0
	Channel 2	Channel 0	Channel 1
Lowest	Channel 3	Channel 1	Channel 2

Channel X = Requested Channel



During Demand and Block Transfers, the IPC generates multiple sequential transfers. For most of these transfers, the information in the external address latches will remain the same, thus eliminating the need to be relatched. Since the need to update the latches occurs only when a carry or borrow from the lower eight bits of the address counter exists, the IPC will only update the latch contents when necessary. The IPC execute an S1 state only when necessary and improve the overall system throughput.

**Table 4-17 DMA Page Register I/O Address Map**

I/O Addr	Type	Register Function
080h	R/W	Unused
081h	R/W	DMA8 Channel 2 (DACK2)
082h	R/W	DMA8 Channel 3 (DACK3)
083h	R/W	DMA8 Channel 1 (DACK1)
084h	R/W	Unused
085h	R/W	Unused
086h	R/W	Unused
087h	R/W	DMA8 Channel 0 (DACK0)
088h	R/W	Unused
089h	R/W	DMA16 Channel 2 (DACK6)
08Ah	R/W	DMA16 Channel 3 (DACK7)
08Bh	R/W	DMA16 Channel 1 (DACK5)
08Ch	R/W	Unused
08Dh	R/W	Unused
08Eh	R/W	Unused
08Fh	R/W	DRAM Refresh Cycle

### 4.20.2.3.4 Compressed Timing

The DMA subsystem in the IPC can be programmed to transfer a word in as few as two DMA clock cycles. Normal transfers require four DMA clock cycles since S3 is executed twice (due to the one wait state insertion). In systems capable of supporting higher throughput, the IPC can be programmed to omit one S3 and assert both commands in S2. S2 begins the cycle by generating the address and asserting both commands. One S3 cycle is executed and the cycle terminates in S4. If compressed timing is selected, TC will be output in S2 and S1 cycles which will be executed as necessary to update the address latch. Note that compressed timing is not allowed for memory-to-memory transfers.

### 4.20.3 DMA Register Descriptions

The following subsections are descriptions of the IPC's internal peripherals controller DMA registers. The complete bit descriptions to these registers can be found in Section 5.0, Register Descriptions.

#### 4.20.3.1 Current Address Register

Each DMA channel has a 16-bit Current Address Register which holds the address used during transfers. Each channel can be programmed to increment or decrement this register whenever a transfer is completed. This register can be read or written by the CPU in consecutive 8-bit bytes. If auto-initialization is selected, this register will be reloaded from the Base Address Register upon reaching the terminal count in the Current Word Count Register. Channel 0 can be prevented from incrementing or decrementing by setting the address hold bit in the Command Register.

#### 4.20.3.2 Current Word Count Register

Each channel has a Current Word Count Register which determines the number of transfers. The actual number of transfers performed will be one greater than the value programmed into the register. The register is decremented after each transfer until it goes from 0 to FFFFh. When this roll-over occurs, the IPC will generate TC and either suspend the operation on that channel and set the appropriate request mask bit, or auto-initialize and continue.

#### 4.20.3.3 Base Address Register

Associated with each Current Address Register is a Base Address Register. This is a write-only register which is loaded by the CPU when writing to the Current Address Register. The purpose of this register is to store the initial value of the Current Address Register for auto-initialization. The contents of this register are loaded into the Current Address Register whenever the terminal count is reached and the auto-initialize bit is set.

#### 4.20.3.4 Base Word Count Register

This register preserves the initial value of the Current Word Count Register. It too is a write-only register which is loaded by writing to the Current Word Count Register. The Base Word Count Register is loaded into the Current Word Count Register during auto-initialization.

#### 4.20.3.5 Command Register

The Command Register controls the overall operation of the DMA subsystem. This register can be read or written by the CPU and is cleared by either a reset or master clear command.



#### 4.20.3.6 Mode Register

Each DMA channel has a Mode Register associated with it. All four Mode Registers reside at the same I/O address. Bits 0 and 1 of the Write Mode Register command determine which channel Mode Register gets written. The remaining six bits control the mode of the selected channel. Each channel Mode Register can be read by sequentially reading the Mode Register location. A Clear Mode Register Counter command is provided to allow the CPU to restart the mode read process at a known point. During mode read operations, bit 0 and 1 will both equal 1.

#### 4.20.3.7 Request Register

This 4-bit register is used to generate software requests (DMA service can be requested either externally or under software control). Request Register bits can be set or reset independently by the CPU. The register mask has no effect on software generated requests. All four bits are read in one operation and appear in the lower four bits of the byte. Bits 7 through 4 are read as 1s. All four request bits are cleared to 0 by a reset.

#### 4.20.3.8 Request Mask Register

The Request Mask Register is a set of four bits which are used to inhibit external DMA requests from generating transfer cycles. This register can be programmed in two ways. Each channel can be independently masked by writing to the Write Single Mask bit location.

Alternatively, all four mask bits can be programmed in one operation by writing to the write all mask bits address.

All four mask bits are set following a reset or a Master Clear command. Individual channel mask bits will be set as a result of the terminal count being reached, if auto-initialize is disabled. The entire register can be cleared, enabling all four channels by performing a Clear Mask Register operation.

#### 4.20.3.9 Status Register

The status of all four channels can be determined by reading the Status Register. Information is available to determine if a channel has reached the terminal count and whether an external service request is pending.

#### 4.20.3.10 Temporary Register

The Temporary Register is used as a temporary holding register for data during memory-to-memory transfers. The register is loaded during the first cycle of a memory-to-memory transfer from SD[7:0]. During the second cycle of the transfer, the data in the Temporary Register is output on the SD[7:0] pins. Data from the last memory-to-memory transfer will remain in the register.

#### 4.20.4 Special Commands

Five special commands are provided to make the task of programming the IPC easier. These commands are activated as a result of a specific address and assertion of either IOR# or IOW#. For these special commands, the data bus is ignored by the IPC whenever an IOW# activated command is issued. Data returned on IOR# activated commands is undefined.

- **Clear Byte Pointer Flip-Flop:** This command is normally executed prior to reading or writing to the Address or Word Count Registers. This initializes the flip-flop to point to the low byte of the register and allows the CPU to read or write the register bytes in correct sequence.
- **Set Byte Pointer Flip-Flop:** Setting the byte pointer flip-flop allows the CPU to adjust the pointer to the high byte of an Address or Word Count Register.
- **Master Clear:** This command has the same effect as a hardware reset. The Command Register, Status Register, Request Register, Temporary Register, Mode Register counter, and byte pointer flip-flop are cleared and the Request Mask Register is set. Immediately following a Master Clear or reset, the DMA will be in the Idle mode.
- **Clear Request Mask Register:** This command enables all four DMA channels to accept requests by clearing the mask bits in the register.
- **Clear Mode Register Counter:** In order to allow access to the four Mode Registers while only using one address, an internal counter is used. After clearing the counter, all four Mode Registers may be read by successive reads to the Mode Register. The order in which the registers are read is Channel 0 first and Channel 3 last.

## 4.20.5 Interrupt Controller Subsystem

The programmable interrupt controllers in the IPC serve as a system wide interrupt manager in an X86 system. They accept requests from peripherals, resolve priority on pending interrupts and interrupts in service, issue an interrupt request to the CPU, and provide a vector which is used as an index by the CPU to determine which interrupt service routine to execute.

A variety of priority assignment modes are provided which can be reconfigured at any time during system operation. This allows the complete subsystem to be restructured based on the system environment.

### 4.20.5.1 Interrupt Controller Subsystem Overview

There are two interrupt controllers, INTC1 and INTC2, included in the IPC. Each of the interrupt controllers is equivalent to an 8259A device operating in X86 mode. The two devices are interconnected and must be programmed to operate in the Cascade mode for all 16 interrupt channels to

operate properly. Figure 4-6 shows the internal Cascade interconnection.

INTC1 is located at addresses 020h-021h and is configured for master operation in the Cascade mode. INTC2 is a slave device and is located at 0A0h-0A1h. The interrupt request output signal (INT) from INTC2 is internally connected to the interrupt request input Channel 2 (IR2) of INTC1. The address decoding and cascade interconnection matches that of the PC/AT.

Two additional interconnections are made to the interrupt request inputs of the interrupt controllers. The output of Timer 0 in the counter/timer subsystem is connected to Channel 0 (IR0) of INTC1. Interrupt request from the real-time clock is connected to Channel 0 (IR0) of INTC2. Table 4-18 lists the 16 interrupt channels and their interrupt request sources.

Description of the interrupt subsystem will pertain to both INTC1 and INTC2 unless otherwise noted. Wherever register addresses are used, the address for the INTC1 Register will be listed first and the address for the INTC2 Register will follow in parenthesis. Example: 02h (0A0h).

**Figure 4-6 Internal Cascade Interconnect**

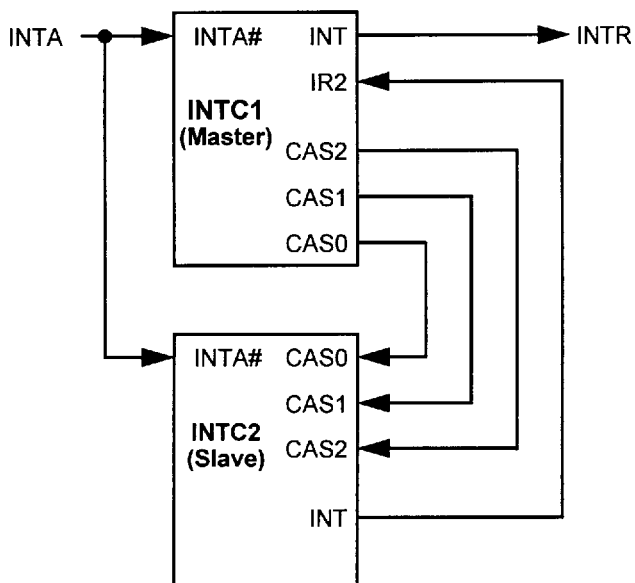

**Note:** INTA will be active when the CPU initiates an interrupt acknowledge cycle.

**Table 4-18 Interrupt Request Source**

Interrupt Controller	Channel Name	Interrupt Request Source
INTC1	IR0	Counter/Timer OUT0
INTC1	IR1	IRQ1 input pin
INTC1	IR2	INTC2 cascade interrupt
INTC1	IR3	IRQ3 input pin
INTC1	IR4	IRQ4 input pin
INTC1	IR5	IRQ5 input pin
INTC1	IR6	IRQ6 input pin
INTC1	IR7	IRQ7 input pin
INTC2	IR0	Real-time clock IRQ
INTC2	IR1	IRQ9 input pin
INTC2	IR2	IRQ10 input pin
INTC2	IR3	IRQ11 input pin
INTC2	IR4	IRQ12 input pin
INTC2	IR5	IRQ13 input pin
INTC2	IR6	IRQ14 input pin
INTC2	IR7	IRQ15 input pin



## 4.20.5.2 Interrupt Controller Operation

Figure 4-7 is a block diagram of the major components in the interrupt controller subsystem. The Interrupt Request Register (IRR) is used to store requests from all of the channels which are requesting service. The IRR's bits are labeled using the channel name IR[7:0]. The In-Service Register (ISR) contains all the channels which are currently being serviced (more than one channel can be in service at a time). The ISR's bits are labeled IS[7:0] and correspond to IR[7:0]. The Interrupt Mask Register (IMR) allows the CPU to disable any or all of the interrupt channels. The Priority Resolver evaluates inputs from the IRR, ISR, and IMR, issues an interrupt request, and latches the corresponding bit into the ISR. During interrupt acknowledge cycles, a master controller outputs a code to the slave device which is compared in the Cascade Buffer/Comparator with a 3-bit ID code previously written. If a match occurs in the slave controller, it will generate an interrupt vector. The contents of the Vector Register are used to provide the CPU with an interrupt vector during interrupt acknowledge (INTA) cycles.

## 4.20.5.3 Interrupt Sequence

The IPC allows the CPU to perform an indirect jump to a service routine in response to a request for service in response to a request for service from a peripheral device. The indirect jump is based on a vector which is provided by the IPC on the second of two CPU generated INTA cycles (the first INTA cycle is used for resolving priority and the second is for transferring the vector to the CPU (see Figure 4-8). The

events which occur during an interrupt sequence are as follows:

1. One or more of the interrupt requests (IR[7:0]) becomes active, setting the corresponding IRR bit(s).
2. The interrupt controller resolves priority based on the state of the IRR, IMR, and ISR and asserts the INTR output if needed.
3. The CPU accepts the interrupt and responds with an INTA cycle.
4. During the first INTA cycle, the highest priority ISR bit is set and the corresponding IRR bit is reset. The internal cascade address is generated.
5. The CPU will execute a second INTA cycle, during which the IPC will drive an 8-bit vector onto the data pins XD[7:0], which is read by the CPU. The format of this vector is shown in Table 4-19. Note that V[7:3] in Table 4-19 are programmable by writing to ICW2 (Initialization Command Word 2).
6. At the end of the second INTA cycle, the ISR bit will be cleared if the Automatic End of Interrupt Mode is selected (see below). Otherwise, the ISR bit must be cleared by an End of Interrupt (EOI) command from the CPU at the end of the interrupt service routine to allow further interrupts. If no interrupt request is present at the beginning of the first INTA cycle (i.e., a spurious interrupt), INCT1 will issue an interrupt level 7 vector during the second INTA cycle.

**Figure 4-7 Interrupt Controller Block Diagram**

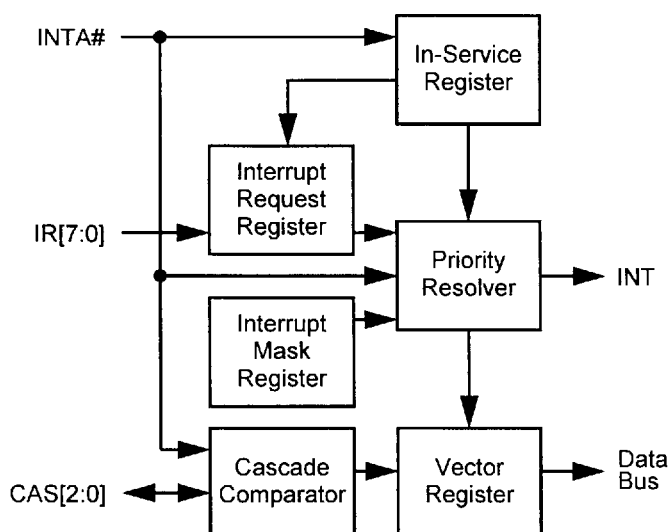

**Figure 4-8 Interrupt Sequence**

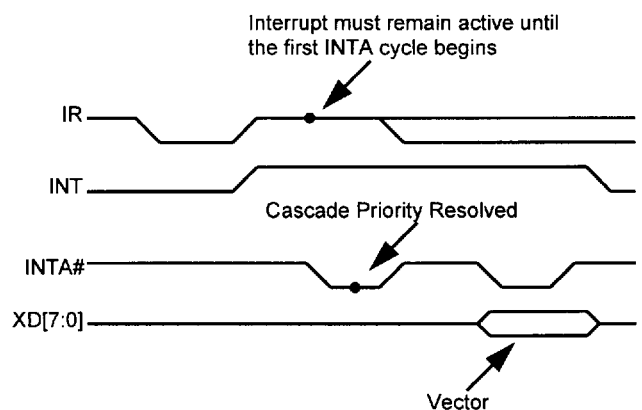

**Table 4-19 Interrupt Vector Byte**

Interrupt	D7	D6	D5	D4	D3	D2	D1	D0
IR7	V7	V6	V5	V4	V3	1	1	1
IR6	V7	V6	V5	V4	V3	1	1	0
IR5	V7	V6	V5	V4	V3	1	0	1
IR4	V7	V6	V5	V4	V3	1	0	0
IR3	V7	V6	V5	V4	V3	0	1	1
IR2	V7	V6	V5	V4	V3	0	1	0
IR1	V7	V6	V5	V4	V3	0	0	1
IR0	V7	V6	V5	V4	V3	0	0	0

#### 4.20.5.4 End of Interrupt (EOI)

EOI is defined as the condition which causes an ISR bit to be reset. Determination of which ISR bit is to be reset can be done by a CPU command (specific EOI) or the Priority Resolver can be instructed to clear the highest priority ISR bit (nonspecific EOI). The IPC can determine the correct ISR bit to reset when operated in modes which do not alter the fully nested structure since the current highest priority ISR bit is the last level acknowledged and serviced. In conditions where the fully nested structure is not preserved, a specific EOI must be generated at the end of the interrupt service routine. An ISR bit that is masked, in the Special Mask Mode by an IMR bit, will not be cleared by a nonspecific EIO command. The interrupt controller can optionally generate an Automatic End of Interrupt (AEOI) on the trailing edge of the second INTA cycle.

#### 4.20.5.5 Priority Assignment

Assignment of priority is based on an interrupt channel's position relative to the other channels in the interrupt controller. After the initialization sequence, IR0 has the highest priority, IR7 the lowest, and priority assignment is Fixed. Priority assignment can be rotated either manually (Specific Rotation Mode) or automatically (Automatic Rotation Mode) by programming Operational Command Word 2 (OCW2).

##### 4.20.5.5.1 Fixed Priority Mode

This is the default condition which exists unless rotation (either manual or automatic) is enabled, or the controller is programmed for Polled Mode. In the Fixed Priority Mode, interrupts are fully nested with priority assigned as shown:

	Lowest							Highest	
Priority Status	7	6	5	4	3	2	1	0	

Nesting allows interrupts of a higher priority to generate interrupt requests prior to the completion of the interrupt service. When an interrupt is acknowledged, priority is resolved, the highest priority request's vector is placed on the bus, and the ISR bit for that channel is set. This bit remains set until an EIO (automatic or CPU generated) is issued to that channel. While the ISWR bit is set, all interrupts of equal or lower priority are inhibited. Note that a higher priority service routine will only be acknowledged if the CPU has internally re-enabled interrupts.

##### 4.20.5.5.2 Specific Rotation Mode

Specific Rotation allows the system software to reassign priority levels by issuing a command which redefines the highest priority channel. Before rotation:

	Lowest					Highest		
Priority Status	7	6	5	4	3	2	1	0

(Specific Rotation command issued with Channel 5 specified.) After rotation:

	Lowest					Highest		
Priority Status	5	4	3	2	1	0	7	6

##### 4.20.5.5.3 Automatic Rotation Mode

In applications where a number of equal priority peripherals are requesting interrupts, Automatic Rotation may be used to equalize the priority assignment. In this mode, after a peripheral is serviced it is assigned the lowest priority. All peripherals connected to the controller will be serviced at least once in eight interrupt requests to the CPU from the controller. Automatic Rotation will occur, if enabled, due to the occurrence of an EOI (automatic or CPU generated).



Before rotation (IR3 is the highest priority request being serviced):

ISR Status Bit	IS7	IS6	IS5	IS4	IS3	IS2	IS1	IS0
	1	1	0	0	1	0	0	0
	Lowest			Highest				
Priority Status	7	6	5	4	3	2	1	0

(Specific Rotation command issued with Channel 4 specified.) After rotation:

ISR Status Bit	IS7	IS6	IS5	IS4	IS3	IS2	IS1	IS0
	1	1	0	0	0	0	0	0
	Lowest			Highest				
Priority Status	3	2	1	0	7	6	5	4

#### 4.20.5.6 Programming the Interrupt Controller

Two types of commands are used to control the IPC's interrupt controllers: Initialization Command Words (ICWs) and Operational Command Words (OCWs).

##### 4.20.5.6.1 Initialization Command Words (ICWs)

The initialization process consists of writing a sequence of four bytes to each interrupt controller. The initialization sequence is started by writing the first Initialization Command Word (ICW1) to address 020h (0A0h) with a 1 on bit 4 of the data byte. The interrupt controller interprets this as the start of an initialization sequence and does the following:

- 1) The Initialization Command Word Counter is reset to 0.
- 2) ICW1 is latched into the device.
- 3) Fixed Priority Mode is selected.
- 4) IR0 is assigned the highest priority.
- 5) The Interrupt Mask Register is cleared.
- 6) The Slave Mode Address is set to 7.
- 7) Special Mask Mode is disabled.
- 8) IRR is selected for status read operations.

The next three I/O writes to address 021h (0A1h) will load ICW2 through ICW4. See Figure 4-8 for a flow chart of the initialization sequence. The initialization sequence can be terminated at any point (all four bytes must be written for the controller to be properly initialized) by writing to address 020h (0A0h) with a 0 in data bit 4. Note this will cause OCW2 or OCW3 to be written.

Figure 4-9 Initialization Sequence

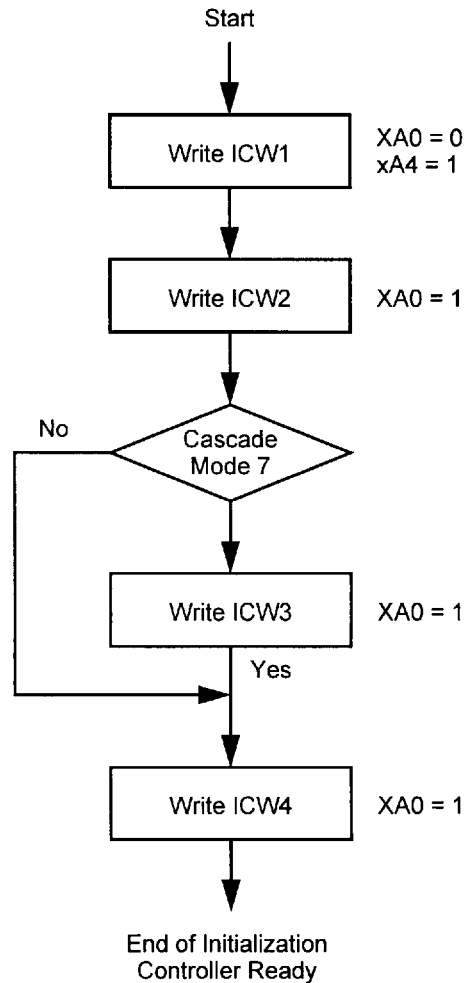

## 4.20.5.6.2 Operational Command Words (OCWs)

Operational Command Words (OCWs) allow the IPC's interrupt controllers to be controlled or reconfigured at any time while operating. Each interrupt has three OCWs which can be programmed to affect the proper operating configuration and a status register to monitor controller operation.

OCW1 is located at address 021h (0A1h) and may be written any time the controller is not in the Initialization Mode. OCW2 and OCW3 are located at address 020h (0A0h). Writing to address 020h (0A0h) with a 0 in bit 4 will place the controller in the operating mode and load OCW2 (if data bit 3 = 0) or OCW3 (if data bit 3 = 1).

## 4.20.5.6.3 IRR, ISR, & Poll Vector

IRR, ISR, and Poll Vector are the same address, 020h (0A0h). The selection of the registers depends on the programming of ITC. If the latest OCW3 issued the poll command (PM = 1), the poll vector is selected for the next read. Before another poll command is issued, subsequent reads to the address will select IRR or ISR depending on the latest OCW3, if RR = 1 and RIS = 0, ISR is selected. Note that the poll command is cleared after the first read to the ITC. After initialization (ICW1 or reset), IRR is selected.

#### 4.20.6 Counter/Timer Subsystem

The IPC contains an 8254 compatible counter/timer. The counter/timer can be used to generate accurate time delays under software control. It contains three 16-bit counters (Counters 2 through 0) which can be programmed to count in binary or binary-coded decimal (BCD). Each counter operates independently of the other and can be programmed for operation as a timer or a counter.

All counters in this subsystem are controlled by a common control logic as shown in Figure 4-10. The control logic decodes and generates the necessary commands to load, read, configure, and control each counter. Counter 0 and Counter 1 can be programmed for all six modes, but Mode 1 and Mode 5 have limited usefulness because their gate is hard-wired to GND internally. Counter 2 can be programmed to operate in any of the six modes:

- Mode 0 - Interrupt on terminal count
- Mode 1 - Hardware retriggerable one-shot
- Mode 2 - Rate generator
- Mode 3 - Square wave generator
- Mode 4 - Software triggered strobe
- Mode 5 - Hardware retriggerable strobe

The internal timer counter use an internal signal TMRCLK which is derived from the OSC input of the IPC. For the sake of simplicity, all references to the timer counter clock will be

TMRCLK in the following description. All three counters are driven from a common clock input, TMRCLK (TMRCLK = OSC/12). Counter 0's output (OUT0) is internally connected to IRQ of INTC1 and is used as an interrupt to the system for time keeping and task switching. Counter 1 may be programmed to generate pulses or square waves for external devices. Counter 2 is a full function counter/timer. It can be used as an interval timer, a counter, or as a gated rate/pulse generator. In a PC/AT compatible design, Counter 0 is used as a system timer, Counter 1 is used as a DRAM refresh rate generator, and Counter 2 is used for speaker sound generation.

##### 4.20.6.1 Counter Description

Each counter in this subsystem contains a control register, a status register, a 16-bit counting component, a pair of 8-bit counter input latches, and a pair of 8-bit counter output latches. Each counter shares the same clock input (TMRCLK). GATE0, GATE1, and OUT0 are not externally accessible. This is fully compatible with a PC/AT-based design. Output of OUT0 is dependent on the counter mode.

The control register stores the mode and command information used to control the counter. It may be loaded by writing a byte to the write control word at Port 043h. The status register allows the software to monitor counter conditions and read back the contents of the control register.

Figure 4-10 Counter/Timer Block Diagram

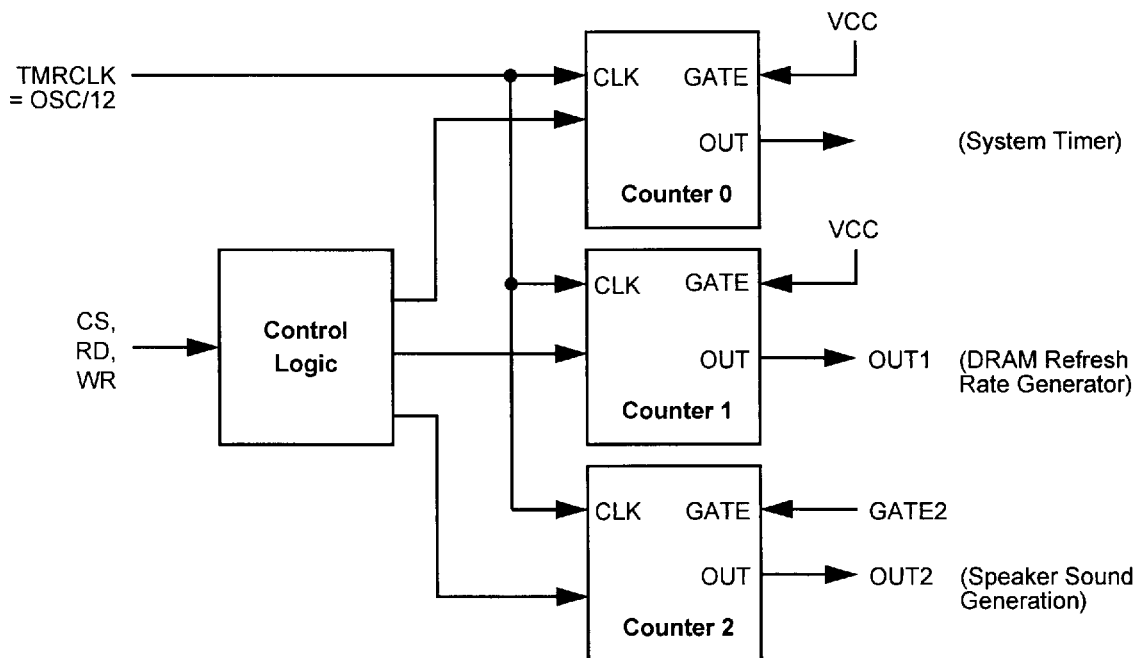

The 16-bit counting component is a loadable synchronous down counter. It is loaded or decremented on the falling edge of TMRCLK. The counting component contains a maximum count when a 0 is loaded, which is equivalent to 65536 in binary operation or 1000 in BCD. The counting component does not stop when it reaches 0. In Modes 2 and 3, the counting component will be reloaded and in all other modes it will wrap around to 0FFFFh in binary operation or 9999 in BCD.

The counting component is indirectly loaded by writing one or two bytes (optional) to the counter input latches, which are in turn loaded into the counting component. Thus, the counting component can be loaded or reloaded in one TMRCLK cycle. The counting component is also read indirectly by reading the contents of the counter output latches. The counter output latches are transparent latches which can be read while transparent or latched (see Latch Counter Command).

#### 4.20.6.1.1 Programming the Counter/Timer

After a system reset, the contents of the control registers, counter registers, counting components, and the output of all counters are undefined. Each counter must be programmed before it can be used. Each counter is programmed by writing its control register with a control word and then giving an initial count to its counting component. Table 4-20 lists the I/O address map used by the counter/timer subsystem.

**Table 4-20 Counter/Timer I/O Address Map**

Address	Function
040h	Counter 0 read/write
041h	Counter 1 read/write
042h	Counter 2 read/write
043h	Control register write only

#### 4.20.6.1.2 Read/Write Counter Command

Each counter has a write only control register. This control register is written with a control word to the I/O address 043h.

When programming to a counter, the following steps must sequentially occur:

- 1) Each counter's control register must be written with a control word before the initial count is written.
- 2) Writing the initial count must follow the format specified in the control word (least significant bit only, most significant bit only, or least significant bit and then most significant bit).

A new initial count can be written into the counter at any time after programming without rewriting the control word.

#### 4.20.6.1.3 Counter Latch Command

When a counter latch command is issued, the counter's output latches latch the current state of the counting component. The counter's output latches remain latched until read by the CPU or the counter is reprogrammed. After that, the output latches then returns to a "transparent" condition. Counter latch commands may be issued to more than one counter before reading the first counter to which this command was issued. Also, multiple counter latch commands issued to the same counter without reading the counter will cause all but the first command to be ignored.

#### 4.20.6.1.4 Read-Back Command

The read-back command allows the user to check the count value, mode, and state of the OUT signal and null count flag of the selected counter(s).

Each counter's latches remain latched until either the latch is read or the counter is reprogrammed. If both LSTATUS and LCOUNT are 0, the status will be returned on the next read from the counter. The next one or two reads (depending on whether the counter is programmed to transfer one or two bytes) from the counter result in the count being returned. Multiple read-back commands issued to the same counter without reading the counter will cause all but the first command to be ignored.

#### 4.20.6.2 Counter Operation

Since Counter 1 and 0 have limitations in some of their operation modes, Counter 2 will be used to describe the various counter operating modes. However, the description of Modes 0, 2, 3, and 4 are suitable for all counters. The following terms are defined for describing the counter/timer operation.

- TMRCLK pulse - A rising edge followed by a falling edge of the IPC's TMRCLK (OSC/12).
- Trigger - The rising edge of the GATE2 input.
- Counter Load - the transfer of the 16-bit value in counter input latches to the counting element.
- Initialized - A control word written and the counter input latches loaded.
- Counter 2 can operate in one of the following modes:
  - Mode 0 - Interrupt on terminal count
  - Mode 1 - Hardware retriggerable one-shot
  - Mode 2 - Rate generator
  - Mode 3 - Square wave generator
  - Mode 4 - Software triggered strobe
  - Mode 5 - Hardware triggered strobe

#### 4.20.6.2.1 Mode 0 - Interrupt on Terminal Count

Mode 0 is usually used for event counting. After a counter is written with the control word, OUT2 of that counter goes low and remains low until the counting element reaches 0, at which time it goes back high and remains high until a new count or control word is written. Counting is enabled when GATE2 = 1 and disabled when GATE2 = 0. GATE2 has no effect on OUT2.

The counting component is loaded at the first TMRCLK pulse after the control word and initial count are loaded. When both initial count bytes are required, the counting component is loaded after the high byte is written. This TMRCLK pulse does not decrement the count, so for an initial count of N, OUT2 does not go high until (N + 1) TMRCLK pulses after initialization. Writing a new initial count to the counter reloads the counting element on the next TMRCLK pulse and counting continues from the new count. If an initial count is written with GATE2 = 0, it will still be loaded on the next TMRCLK pulse. But counting does not progress until GATE2 = 1. When GATE2 goes high, OUT2 will go high after N TMRCLK pulses later.

#### 4.20.6.2.2 Mode 1 - Hardware Retriggerable One-Shot

Writing the control word causes OUT2 to go high initially. Once initialized, the counter is armed and a trigger causes OUT2 to go low on the next TMRCLK pulse. OUT2 then remains low until the counter reaches 0. An initial count of N results in a one-shot pulse N TMRCLK cycles long. Any subsequent triggers while OUT2 is low cause the counting component to be reloaded, extending the length of the pulse. Writing a new count to the counter input latches will not affect the current one-shot pulse unless the counter is retriggered. In the latter case, the counting component is loaded with the new count and the one-shot pulse continues until the new count expires.

#### 4.20.6.2.3 Mode 2 - Rate Generator

This mode functions as a divide-by-N counter. After writing the control word during initialization, the counter's OUT2 is set to high. When the initial count is decremented to 1, OUT2 goes low on the next TMRCLK pulse. The following TMRCLK pulse returns OUT2 high, reloads the CE, and the process is repeated. In Mode 2, the counter continues counting (if GATE2 = 1) and will generate an OUT2 pulse every N TMRCLK cycles. Note that a count of 1 is illegal in Mode 2.

GATE2 = 0 disables counting and forces OUT2 high immediately. A trigger reloads the CE on the next TMRCLK pulse. Thus, GATE 2 can be used to synchronize the counter to external events.

Writing a new count while counting does not affect current operation unless a trigger is received. Otherwise, the new count will be loaded at the end of the current counting cycle.

#### 4.20.6.2.4 Mode 3 - Square Wave Generator

Mode 3 is similar to Mode 2 in every respect except for the duty cycle of OUT2. OUT2 is set high initially and remains high for the first half of the count. When the first half of the initial count expires, OUT2 goes low for the remainder of the count.

If the counter is loaded with an even count, the duty cycle of OUT2 will be 50% (high = low = N/2). For odd count values, OUT2 is high one TMRCLK cycle longer than it is low. Therefore, high = (N + 1)/2 and low = (N - 1)/2.

#### 4.20.6.2.5 Mode 4 - Software Triggered Strobe

Writing the Control Word causes OUT2 To go high initially. Expiration of the initial count causes OUT2 to go low for one TMRCLK cycle. GATE2 = 0 disables counting but has no effect on OUT2. Also, a trigger will not reload CE.

The counting sequence is started by writing the initial count. The CE is loaded on the TMRCLK pulse after initialization. The CE begins decrementing one TMRCLK pulse later, OUT2 will go low for one TMRCLK cycle, (N + 1) cycles after the initial count is written.

If a new initial count is written during a counting sequence, it is loaded into the CE on the next TMRCLK pulse and the sequence continues from the new count. This allows the sequence to be "retriggerable" by software.

#### 4.20.6.2.6 Mode 5 - Hardware Triggered Strobe

Writing the Control Word causes OUT2 to go high initially. Counting is started by a trigger. The expiration of the initial count causes OUT2 to go low for one TMRCLK cycle. GATE2 = 0 disables counting.

The CE is loaded on the TMRCLK pulse after a trigger. Since loading the CE inhibits decrementing, OUT2 will go low for one TMRCLK cycle, (N + 1) TMRCLK cycles after the trigger.

If a new count is loaded during counting, the current counting sequence will not be affected unless a trigger occurs. A trigger causes the counter to be reloaded from CIL and CIH making the counter "retriggerable".

#### 4.20.6.2.7 GATE2

In Modes 0, 2, 3, and 4 GATE2 is level-edge sensitive and is sampled on the rising edge of TMRCLK. In Modes 1, 2, 3, and 5 the GATE2 input is rising-edge sensitive. This rising edge sets an internal flip-flop whose output is sampled on the rising edge of TMRCLK. The flip-flop resets immediately after being sampled. Note that in Modes 2 and 3, the GATE2 input is both edge and level sensitive. Table 4-21 details this operation.

# 82C802GP

Table 4-21 GATE2 Pin Function

Mode	GATE2		
	Low	Rising	High
0	Disables counting		Enables counting
		A) Initiates counting B) Reset OUT2 pin	
2	A) Disables counting B) Forces OUT2 pin high	Initiates counting	Enables counting
3	A) Disables counting B) Forces OUT2 pin high	Initiates counting	Enables counting
4	Disables counting		Enables counting
5		Initiates counting	



## 5.0 82C802GP Registers

There are two sets of Index Registers in the 82C802GP. The first main set of Index Registers are for the 82C802GP and the second set of Index Registers are for the internal IPC (Integrated Peripherals Controller). The following subsections will summarize the 82C802GP's registers and explain how to access them.

### 5.1 Register Accessing

The 82C802GP's registers can be accessed by indexing I/O Registers 22h and 24h. I/O Register 22h contains the index

of the register to be accessed and I/O Register 24h contains the data to be read from or written to.

The embedded IPC registers are accessed by indexing I/O Registers 22h and 23h.

### 5.2 Control Register Descriptions

Table 5-1 is a summary of the 82C802GP's main set of control registers and the tables that follow explain each register's bits functions in detail.

**Table 5-1 Control Registers Summary**

Index	Name	7	6	5	4	3	2	1	0
20h	Control Reg. 1	Revision of 82C802GP (RO)		L2 cache burst wait state control for both reads and writes	TAG7 bit sampling	Single or multiple ALE during bus conversion cycle	Wait state control bit for standard AT bus cycles	Keyboard emulation reset control	Fast reset
21h	Control Reg. 2	Master mode byte swap	Reserved	DRAM parity check	External (L2) cache	Cache size		Cache lead-off wait state control for write and burst write cycles	Cache read leadoff cycle wait state control
22h	Shadow RAM Control Reg. 1	ROM (000F0000-000FFFFF) chip select	Reserved		R/W control for D0000h-DFFFFh shadow RAM area	R/W control for E0000h-EFFFFh shadow RAM area	Refresh type	Fast Gate A20	Slow refresh
23h	Shadow RAM Control Reg. 2	Shadow RAM at EX000h-EXFFFh area				Shadow RAM at DX000h-DXFFFh area			
24h	DRAM Control Reg. 1	SMI handler upload	DRAM configuration			Reserved	DRAM configuration		
25h	DRAM Control Reg. 2	MDIR#/LMEM# (pin 62 functionality)	DRAM read cycle wait state control		DRAM write cycle wait state control	Reserved		AT clock selection	
26h	Shadow RAM Control Reg. 3	ROMCS# generation for write cycles to F0000h-FFFFFh	Shadow RAM copy enable for C0000h-EFFFFh	Shadow write protect at C0000h-CFFFFh	SMM burst control	Shadow RAM for C0000h-CFFFFh			
27h	Control Reg. 3	Global cache enable	Fast AT cycle	Back-to-back I/O delay control	L2 cache for F0000h-FFFFFh	Turbo bit	L1 write-back	AT clock change	Reserved



# 82C802GP

## Control Registers Summary (Cont.)

Index	Name	7	6	5	4	3	2	1	0
28h	Non-Cacheable Block 1 Reg.	Size of non-cacheable memory block 1			Unused		Address bits of A[26:24] of non-cacheable memory block 1		
29h	Non-Cacheable Block 1 Reg. 2	Address bit A[23:16] of non-cacheable memory block 1							
2Ah	Non-Cacheable Block 2 Reg. 1	Size of non-cacheable memory block 2			Unused		Address bits of A[26:24] of non-cacheable memory block 2		
2Bh	Non-Cacheable Block 2 Reg. 2	Address bit A[23:16] of non-cacheable memory block 2							
<b>Note:</b> Index 2Ch is not decoded by the 82C802GP, hence this register should not be accessed.									
2Dh	ROMCS# Control Reg.	IRQ12 latching to support PS2 mouse controller	IRQ1 latching to support PS2 keyboard controller	ROMCS# control for areas C0000h to EFFFFh					
2Eh	Cacheable Addr Range 1	Used to control L1 cacheability for areas C0000h-FFFFFh				EC000h-EFFFFh cacheable in L2	E8000h-EBFFFh cacheable in L2	E4000h-E7FFFh cacheable in L2	E0000h-E3FFFh cacheable in L2
2Fh	Cacheable Addr Range 1	DC000h-DFFFFh cacheable in L2	D8000h-DBFFFh cacheable in L2	D4000h-D7FFFh cacheable in L2	D0000h-D3FFFh cacheable in L2	CC000h-CFFFFh cacheable in L2	C8000h-CBFFFh cacheable in L2	C4000h-C7FFFh cacheable in L2	C0000h-C3FFFh cacheable in L2







Table 5-6 DRAM Control Register 1 - Index 24h

Bit(s)	Type	Default	Function
7	R/W	0	Remap to SMM memory: This bit, when set, will remap all SMM overlay area (defined at Index 30h) accesses to segments A0000h and B0000h. This bit is used to access SMM memory for initialization before SMM is used. 0 = No remap of memory (normal mode) 1 = Remap specified segments
6:4	R/W	000	Old DRAM configuration: See Table 4-8 "DRAM Configurations".
3	R/W	1	Byte 2 parity check: 0 = Disable 1 = Enable
2:0	R/W	000	Old DRAM configuration: See Table 4-8 "DRAM Configurations".

Table 5-7 DRAM Control Register 2 - Index 25h

Bit(s)	Type	Default	Function
7	R/W	0	MDIR#/LMEM# (pin 62 functionality): If MP3 is sampled low during reset, this bit defines pin 62 as follows: 0 = MDIR# 1 = LMEM# (local memory - obsolete function)
6:5	R/W	11	DRAM read cycle wait state control: 00 = 3-2-2-2 Recommended setting for CPU speeds up to 33MHz. 10 = 4-3-3-3 Recommended setting for CPU speeds greater than 33MHz. Additionally, this combination will also reduce the two clock penalty during DRAM writes in a page miss condition. 11 = 5-4-4-4 Recommended setting for 50MHz CPU.
4	R/W	1	DRAM write cycle wait state control: 0 = 3-X-X-X 1 = 4-3-3-3 If this bit is set to 0, Index 31h[6] is used to select 3-3-3-3 or 3-2-2-2.
3	R/W	0	When support for the high performance cache module is enabled (Index 3Ah, bit 1) a change from 0 to 1 on this bit will cause the 82C802GP to assert the OCAWE#/CFLSH# line (pin 167) for one CPU clock period. This can be connected to the flush input of the cache module. This bit will not be reset automatically by the 82C802GP.
2	R/W	0	This bit is used to disable assertion of XDIR# during accesses to Ports 60h, 64h, 70h, and 71h. 0 = Enable XDIR# assertion 1 = Disable XDIR# assertion
1:0	R/W	00	ATCLK selection: 00 = CLKI/6 This setting is recommended for 50MHz. 01 = CLKI/5 This setting is recommended for 40MHz. 10 = CLKI/4 This setting is recommended for 33MHz. 11 = CLKI/3 This setting is recommended for 25MHz. <b>Note:</b> 1. If the "ATCLK = CLKI/6" setting is selected, the ADS# signal will be delayed by one CLK depending on Index 31h, bit 1. 2. If the system uses OPTi's 82C832 PCI Controller, it is recommended that the 82C832's Index 40h-41h[0] be programmed before programming the 82C802GP's Index 25h[1:0].

# 82C802GP

**Table 5-8 Shadow RAM Control Register 3 - Index 26h**

Bit(s)	Type	Default	Function
7	R/W	0	Enable ROMCS# for write cycles to ROM space. This can be used to support flash ROM capabilities. 0 = Disable ROMCS# for write cycles      1 = Enable ROMCS# for write cycles
6	R/W	0	Shadow RAM copy enable for address area C0000h-EFFFFh: This bit, when set, will allow reads in this range to be executed out of ROM on the ISA bus and will be written to the DRAM. 0 = Disable - Will not copy contents to shadow RAM. 1 = Enable - Copy to shadow RAM.
5	R/W	0	Read/write control for C0000h-CFFFFh shadow RAM area (write protect): 0 = Read/write      1 = Read-only
4	R/W	1	Disable burst cycles during SMM by asserting RDY# for memory cycles. 0 = Disable burst cycles      1 = Enable burst cycles This disable feature is necessary to support AMD CPUs.
3:0	R/W	0000	These bits enables shadow RAM for the CX000h-CXFFFh segment with a 16KB granularity. If set to 0, the cycles are forwarded to the ISA bus. If set to 1, the corresponding area in the shadow RAM will be enabled. The corresponding bits at Index 38h must also be enabled. 0 = Disable shadow      1 = Enable shadow Bit 3 = CC000h-CFFFFh      Bit 1 = C4000h-C7FFFh Bit 2 = C8000h-CBFFFh      Bit 0 = C0000h-C3FFFh



Table 5-9 Control Register 3 - Index 27h

Bit(s)	Type	Default	Function
7	R/W	1	Global cache enable: This bit determines whether all cycles are cacheable in L1 and L2 cache. 0 = Enable L1 and L2 cache      1 = Disable L1 and L2 cache
6	R/W	1	Fast AT cycle: Determines when the AT cycle will begin. ADS# to BALE delay will be shortened by one ATCLK# when enabled. 0 = Disable - Cycle will be normal. 1 = Enable - Cycle will be shortened by one ATCLK.
5	R/W	0	Back-to-back I/O delay control: 0 = Three ATCLKs inserted on back-to-back I/O delay 1 = No back-to-back I/O delay
4	R/W	1	L2 cache for F0000h-FFFFFh area: This bit controls the write protection of L2 cache to F0000h-FFFFFh area. This is effective only when the F0000h-FFFFFh region is shadowed. 0 = Write enable      1 = Write protected
3	R/W	1	Turbo bit: When in Non-turbo mode, a HOLD will be asserted on every other refresh. 0 = Non-turbo mode (Slow)      1 = Normal mode (fast)
2	R/W	1	L1 cache type: This bit is provided to maintain compatibility with systems designed exclusively for write-through CPUs with the HITM# signal to the 82C802GP (pin 47) in an undefined state (e.g., floating) during snoop cycles. In such systems, the 82C802GP must be programmed for write-through CPU mode so that it does not sample HITM#. If L1 write-back CPU mode is selected, then the 82C802GP supports write-back CPU protocol by sampling the HITM# signal and allowing burst writes. It will also assert FLUSH# before SMM in the following sequence: Assert FLUSH# to CPU - Assert KEN# and SMI# - Expect CPU to return SMIACT#. It is recommended that if possible, this bit should always be reset to 0 (write-back mode) regardless of the type of CPU used. This will permit the system to support VESA local masters (e.g., 82C832) that do burst writes to DRAM. 0 = CPU in write-back mode      1 = CPU in write-through mode.
1	R/W	1	AT clock change: The AT bus clock can be set to either the synchronous mode, which is controlled by Index 25h[1:0] or the asynchronous mode which is OSC/2. 0 = Asynchronous mode      1 = Synchronous mode When the 82C802GP goes into the power management mode, ATLCK will always be OSC/2.
0	R/W	1	Reserved: Must be set to 1 (used internally).





Table 5-13 Non-Cacheable Block 2 Register 2 - Index 2Bh

Bit(s)	Type	Default	Function																																																											
7:0	R/W		Address bits A[23:16] of non-cacheable memory block 2:  <table border="1"> <thead> <tr> <th rowspan="2">Block Size</th> <th colspan="9">Valid Starting Address Bits</th> </tr> <tr> <th>A23</th> <th>A22</th> <th>A21</th> <th>A20</th> <th>A19</th> <th>A18</th> <th>A17</th> <th>A16</th> <th></th> </tr> </thead> <tbody> <tr> <td>64KB</td> <td>V</td> <td>V</td> <td>V</td> <td>V</td> <td>V</td> <td>V</td> <td>V</td> <td>V</td> <td>V</td> </tr> <tr> <td>128KB</td> <td>V</td> <td>V</td> <td>V</td> <td>V</td> <td>V</td> <td>V</td> <td>V</td> <td>V</td> <td>X</td> </tr> <tr> <td>256KB</td> <td>V</td> <td>V</td> <td>V</td> <td>V</td> <td>V</td> <td>V</td> <td>X</td> <td>X</td> <td>X</td> </tr> <tr> <td>1MB</td> <td>V</td> <td>V</td> <td>V</td> <td>V</td> <td>X</td> <td>X</td> <td>X</td> <td>X</td> <td>X</td> </tr> </tbody> </table> <p>X = Don't care V = Valid bit</p>	Block Size	Valid Starting Address Bits									A23	A22	A21	A20	A19	A18	A17	A16		64KB	V	V	V	V	V	V	V	V	V	128KB	V	V	V	V	V	V	V	V	X	256KB	V	V	V	V	V	V	X	X	X	1MB	V	V	V	V	X	X	X	X	X
Block Size	Valid Starting Address Bits																																																													
	A23	A22	A21	A20	A19	A18	A17	A16																																																						
64KB	V	V	V	V	V	V	V	V	V																																																					
128KB	V	V	V	V	V	V	V	V	X																																																					
256KB	V	V	V	V	V	V	X	X	X																																																					
1MB	V	V	V	V	X	X	X	X	X																																																					

Table 5-14 Power-on Strap Status Register - Index 2Ch

Bit(s)	Type	Default	Function
7:4	RO		Reserved
3	RO		Pin 54 Status: This bit indicates the state of pin 54 (XDIR#) that was latched at the rising edge of PWRGD. If pin 54 has an external pull-down to latch 0, then 24mA capability (MA and DWE# lines) is disabled.
2	RO		Pin 57 Status: This bit indicates the state of pin 57 (HLBOE2#) that was latched at the rising edge of PWRGD. It must be 1.
1	RO		Pin 56 Status: This bit indicates the state of pin 56 (HLBOE1#) that was latched at the rising edge of PWRGD. If pin 56 has an external pull-down to latch 0, then the TAG line outputs are disabled.
0	RO		Pin 55 Status: This bit indicates the state of pin 55 (HLBTH#) that was latched at the rising edge of PWRGD. If pin 55 has an external pull-down to latch 0, then the keyboard emulation function of the 82C802GP is disabled.

Table 5-15 ROM Chip Select (ROMCS#) Control Register - Index 2Dh

Bit(s)	Type	Default	Function
7	R/W	1	IRQ12 latching to support PS2 mouse controller: When enabled, the latch will be cleared on I/O reads to Port 60h. 0 = IRQ12 latched by 82C802GP 1 = IRQ12 not latched by 82C802GP
6	R/W	1	IRQ1 latching to support PS2 keyboard controller: When enabled, the latch will be cleared on I/O reads to Port 60h. 0 = IRQ1 latched by 82C802GP 1 = IRQ1 not latched by 82C802GP
5:0	R/W	0000 00	ROMCS# control for areas C0000h to EFFFFh with a 32KB granularity. If set to 1, ROMCS# will be asserted for the correspond area when reading this area. For write cycles, if Index 26h[7] is enabled, then ROMCS# will be asserted for the corresponding area. If set to 0, ROMCS# will not be asserted.  0 = Disable 1 = Enable  Bit 5 = E8000h-EFFFFh Bit 4 = E0000h-E7FFFh Bit 3 = D8000h-DFFFFh  Bit 2 = D0000h-D7FFFh Bit 1 = C8000h-CFFFFh Bit 0 = C0000h-C7FFFh





# 82C802GP

**Table 5-20 DRAM Bank Selection Register - Index 32h**

Bit(s)	Type	Default	Function
7	R/W	0	Bank 1 type: 0 = Symmetrical                      1 = Asymmetrical
6:4	R/W	000	Bank 1 memory size: 000 = Not installed              010 = 2MB              100 = 8MB              110 = 32MB 001 = 1MB                      011 = 4MB              101 = 16MB              111 = 64MB
3	R/W	0	Bank 0 type: 0 = Symmetrical                      1 = Asymmetrical
2:0	R/W	000	Bank 0 memory size: 000 = Not installed              010 = 2MB              100 = 8MB              110 = 32MB 001 = 1MB                      011 = 4MB              101 = 16MB              111 = 64MB

**Table 5-21 DRAM Bank Selection Register - Index 33h**

Bit(s)	Type	Default	Function
7	R/W	0	Bank 3 type: 0 = Symmetrical                      1 = Asymmetrical
6:4	R/W	000	Bank 3 memory size: 000 = Not installed              010 = 2MB              100 = 8MB              110 = 32MB 001 = 1MB                      011 = 4MB              101 = 16MB              111 = 64MB
3	R/W	0	Bank 2 type: 0 = Symmetrical                      1 = Asymmetrical
2:0	R/W	000	Bank 2 memory size: 000 = Not installed              010 = 2MB              100 = 8MB              110 = 32MB 001 = 1MB                      011 = 4MB              101 = 16MB              111 = 64MB

**Table 5-22 DRAM Bank Selection Register - Index 34h**

Bit(s)	Type	Default	Function
7	R/W	0	Bank 5 type: 0 = Symmetrical                      1 = Asymmetrical
6:4	R/W	000	Bank 5 memory size: 000 = Not installed              010 = 2MB              100 = 8MB              110 = 32MB 001 = 1MB                      011 = 4MB              101 = 16MB              111 = 64MB
3	R/W	0	Bank 4 type: 0 = Symmetrical                      1 = Asymmetrical
2:0	R/W	000	Bank 4 memory size: 000 = Not installed              010 = 2MB              100 = 8MB              110 = 32MB 001 = 1MB                      011 = 4MB              101 = 16MB              111 = 64MB



Table 5-23 DRAM Bank Selection Register - Index 35h

Bit(s)	Type	Default	Function
7	R/W	0	Bank 7 type: 0 = Symmetrical                      1 = Asymmetrical
6:4	R/W	000	Bank 7 memory size: 000 = Not installed                  010 = 2MB                  100 = 8MB                  110 = 32MB 001 = 1MB                              011 = 4MB                  101 = 16MB                111 = 64MB
3	R/W	0	Bank 6 type: 0 = Symmetrical                      1 = Asymmetrical
2:0	R/W	000	Bank 6 memory size: 000 = Not installed                  010 = 2MB                  100 = 8MB                  110 = 32MB 001 = 1MB                              011 = 4MB                  101 = 16MB                111 = 64MB

Table 5-24 Asymmetrical DRAM Selection Register - Index 36h

Bit(s)	Type	Default	Function
7:0	R/W	0000 0000	Bank 7 through Bank 0 (respectively) asymmetrical type: 0 = 11x9                                  1 = 12x8

Table 5-25 Shadow RAM Control Register - Index 37h

Bit(s)	Type	Default	Function
7:0	R/W	1111 1111	Shadow RAM (8KB blocks) for the DX000h-DXFFFh segment: 0 = Disable                              1 = Enable Bit 7 = DE000h-DFFFFh              Bit 3 = D6000h-D7FFFh Bit 6 = DC000h-DDFFFh              Bit 2 = D4000h-D5FFFh Bit 5 = DA000h-DBFFFh              Bit 1 = D2000h-D3FFFh Bit 4 = D8000h-D9FFFh              Bit 0 = D0000h-D1FFFh The corresponding bits at Index 23h must also be enabled.

Table 5-26 Shadow RAM/Cache Control Register - Index 38h

Bit(s)	Type	Default	Function
7:4	R/W	1111	Shadow RAM (8KB blocks) for the CX000h-CXFFFh segment: 0 = Disable                              1 = Enable Bit 7 = CE000h-CFFFFh              Bit 5 = CA000h-CBFFFh Bit 6 = CC000h-CDFFFh              Bit 4 = C8000h-C9FFFh The corresponding bits at Index 26h must also be enabled.
3:0	R/W	0000	L1 caching for the EX000h-EXFFFh segment: 0 = Disable                              1 = Enable Bit 3 = EC000h-EFFFFh              Bit 1 = E4000h-E7FFFh Bit 2 = E8000h-EBFFFh              Bit 0 = E0000h-E3FFFh If Index 2Eh[6] = 1, these bits are irrelevant.



Table 5-29 Control Register - Index 3Bh

Bit(s)	Type	Default	Function
7	R/W	0	Write protect for registers at Index 2Xh and 3Xh. When this is enabled all registers from Index 20h to 3Fh become read-only. Once this is set only power cycling or reset can clear it. 0 = Registers (R/W) from Index 20h to 3Fh can be modified 1 = Registers from Index 20h to 3Fh cannot be changed (read-only)
6:4	R/W	100	Guaranteed bus ownership time reserved for CPU. This is to make sure that the CPU gets ownership of the bus for the period defined by these bits. The timer that grants bus ownership to the CPU is reset during REFRESH# and begins counting after REFRESH#. Other devices are permitted bus ownership only after the counter expires. 000 = 1µs guaranteed period      011 = 4µs guaranteed period 001 = 2µs guaranteed period      100 = Disabled (no guarantee) 010 = 3µs guaranteed period
3:0	R/W	0000	Flash ROM write protect for X0000h-XFFFFh area. No ROMCS# will be generated for write cycles to this area. Once set this bit can be reset only by power cycling. 0 = No write protect      1 = Write protect enabled Bit 3 = F0000h-FFFFFh      Bit 1 = C0000h-CFFFFh Bit 2 = E0000h-EFFFFh      Bit 0 = D0000h-DFFFFh

Table 5-30 Control Register - Index 3Ch

Bit(s)	Type	Default	Function																																																		
7	RO		Pin 153 (TAG5/CMPRSN#) state: This bit indicates the state of the TAG5/CMPRSN# line (pin 153). If this line is low during power-on reset, then the high performance cache module is assumed to be present.																																																		
6:4	RO		Pins 152:150 (ID[2:1]) state: These bits indicate the state of the ID[2:1] lines (pins 152, 151, and 150). The size and type of cache module used can be detected from the state of these lines. These pins are used as TAG[4:2] when the cache module is not used. Below is the relation between the state of these lines and the cache configuration:  <table border="1"> <thead> <tr> <th>Bits</th> <th>6</th> <th>5</th> <th>4</th> <th>Description</th> </tr> <tr> <td></td> <th>ID2</th> <th>ID1</th> <th>ID0</th> <td></td> </tr> </thead> <tbody> <tr> <td></td> <td>0</td> <td>0</td> <td>0</td> <td>1MB, Write-back</td> </tr> <tr> <td></td> <td>0</td> <td>0</td> <td>1</td> <td>512KB, Write-back</td> </tr> <tr> <td></td> <td>0</td> <td>1</td> <td>0</td> <td>256KB, Write-back</td> </tr> <tr> <td></td> <td>0</td> <td>1</td> <td>1</td> <td>128KB, Write-back</td> </tr> <tr> <td></td> <td>1</td> <td>0</td> <td>0</td> <td>1MB, Write-through</td> </tr> <tr> <td></td> <td>1</td> <td>0</td> <td>1</td> <td>512KB, Write-through</td> </tr> <tr> <td></td> <td>1</td> <td>1</td> <td>0</td> <td>256KB, Write-through</td> </tr> <tr> <td></td> <td>1</td> <td>1</td> <td>1</td> <td>128KB, Write-through</td> </tr> </tbody> </table>	Bits	6	5	4	Description		ID2	ID1	ID0			0	0	0	1MB, Write-back		0	0	1	512KB, Write-back		0	1	0	256KB, Write-back		0	1	1	128KB, Write-back		1	0	0	1MB, Write-through		1	0	1	512KB, Write-through		1	1	0	256KB, Write-through		1	1	1	128KB, Write-through
Bits	6	5	4	Description																																																	
	ID2	ID1	ID0																																																		
	0	0	0	1MB, Write-back																																																	
	0	0	1	512KB, Write-back																																																	
	0	1	0	256KB, Write-back																																																	
	0	1	1	128KB, Write-back																																																	
	1	0	0	1MB, Write-through																																																	
	1	0	1	512KB, Write-through																																																	
	1	1	0	256KB, Write-through																																																	
	1	1	1	128KB, Write-through																																																	
3	RO		Pin 66 (MP3) state: This bit indicates the pull-up or pull-down state of MP3 line (pin 66). The state of this pin at reset decides the function of pin 62 of the 82C802GP.																																																		
2	RO		Pin 65 (MP2) state: This bit indicates the pull-up or pull-down state of MP2 line (pin 65). The state of this pin at reset decides the function of pins 108 and 47 of the 82C802GP.																																																		
1	RO		Pin 64 (MP1) state: This bit indicates the pull-up or pull-down state of MP1 line (pin 64). The state of this pin at reset decides the function of pins 192 and 193 of the 82C802GP.																																																		
0	RO		Pin 63 (MP0) state: This bit indicates the pull-up or pull-down state of MP0 line (pin 63). The state of this pin at reset decides the function of pin 50 of the 82C802GP.																																																		





### 5.3 I/O Port 60h

The 82C802GP emulates the Port 60h and 64h registers of the keyboard controller, allowing the generation of a faster Gate A20 signal. The sequence here is BIOS transparent, and there is no need for the modification of the current BIOS. The sequence involves writing data D1h to Port 64h, then writing data 02h to Port 60h.

**Table 5-34 I/O Port 61h (Port B)**

Bit(s)	Type	Function
7	R	System parity check: This bit indicates that an on-board RAM parity error has occurred. It can only be set if bit 2 (parity check enable) = 0. This bit should be cleared by writing a 1 to bit 2.
6	R	I/O channel check: This bit indicates that a peripheral device is reporting an error. It can only be set if bit 3 (I/O channel check enable) = 0. This bit should be cleared by writing a 1 to bit 3.
5	R	Timer OUT2 detect: This bit indicates the current state of the OUT2 signal from the on-board timer.
4	R	Refresh detect: This bit is tied to a toggle flip-flop which is clocked by REFRESH. It toggles the opposite state every time a refresh cycle occurs.
3	R/W	I/O channel check enable: When this bit is set low, it allows an NMI to be generated if the IOCHCK# input is pulled low. Otherwise, the IOCHCK# input is ignored and can not generate an NMI.
2	R/W	Parity check enable: When this bit is set low, it allows parity errors from on-board RAM memory to cause an NMI. When high, on-board RAM parity errors will not cause an NMI.
1	R/W	Speaker output enable: This bit is gated with the output of Counter 2 from the on-board timer. When this bit is high, it allows the OUT2 frequency to be passed out on the SPKR pin. When low, the SPKR output is forced low.
0	R/W	Timer 2 gate: This bit goes to the GATE2 input of the on-board timer to enable Counter 2 to produce a speaker frequency.

### 5.4 I/O Port 64h

82C802GP I/O Port 64h emulates the register inside the keyboard controller by generating a fast reset pulse. Writing data FEh to Port 64h asserts the reset pulse. The pulse is generated immediately after an I/O write, if Index 20h[1] is set. If AAh is written to Port 64h, the 82C802GP will set the A20M# pin to 1.

### 5.5 Port 70h

The NMI generation is controlled through Port 70h[7]. This is a write only port. If bit 7 is set to 1, NMI will be disabled and if reset to 0, NMI will be enabled.

### 5.6 Port 92h

Port 92h is the System Controller Port A, PS/2 compatibility port. If bit 1 is set to 1, fast Gate A20 will be generated. If bit 0 is set to 1, fast Reset will be generated.

## 5.7 Power Management Registers Descriptions

is a summary of the 82C802GP's power management registers and the tables that follow explains each register's bits functions in detail.

**Table 5-35 Power Management Registers Summary**

Index	7	6	5	4	3	2	1	0
E0h	GREEN mode	PPEN# generation	SMI# generation	IRQ15 generation	Activity bit for Resume	Timer status/enable	EPMI# status/enable	Software GREEN status/enable
E1h	Global interrupt enable	EPMI reload Timer	EPMI# debounce	EPMI# polarity	Software SMI control	GET timer bit 2	GET timer bit 1	GET timer bit 0
E2h	IRQ[7:0] events							
E3h	IRQ[15:8] events							
E4h	DMA Request [7:0] events							
E5h	Programmable I/O address detection	Video access detection	Video I/O detection	Hard Disk detection	Floppy detection	Keyboard detection	LDEV# detection	LREQ# detection
E6h	Programmable I/O port address A[7:0]							
E7h	SMM Remap Condition	Programmable I/O mask bits			SMI status	Reserved	Programmable I/O port address A[9:8]	
E8h	Programmable Interrupt Vector Mask A[9:2] Register 1							
E9h	Programmable Interrupt Vector Mask A[9:2] Register 2							
EAh	Reserved					GPP[2:0]#		
EBh	Reserved					NPP[2:0]#		
ECh	Scratch Register 1							
EDh	Scratch Register 2							
EEh	Write: Enable local master wake-up Read: Wake-up status	Write: Enable DMA wake-up Read: GREEN status	Reserved	SMI generation in GREEN mode	Reserved			SMI generation for wake-up event
EFh	System activity	Reserved			601/602 Mode Register		Reserved	









**Table 5-43 Programmable I/O Range Detection- Index E7h**

Bit(s)	Type	Default	Function
7	R/W	0	This bit is used to select the conditions for SMM memory remap to occur. 0 = SMM memory remap will occur if SMI $\overline{ACT}$ # is asserted. 1 = SMM memory remap will occur only if SMI $\overline{ACT}$ # is asserted subsequent to the assertion of SMI# by the 82C802GP.
6:4	R/W	000	Mask Bits: 000 = Mask No Bits                      100 = Mask Lowest 4 Bits 001 = Mask Lowest Bit                 101 = Mask Lowest 5 Bits 010 = Mask Lowest 2 Bits             111 = Mask Lowest 6 Bits 011 = Mask Lowest 3 Bits
3	RO	0	0 = No SMI has occurred since the last read 1 = SMI has occurred This bit will reset after any read or write to Index E7h.
2		0	Reserved: Recommended that this bit remains 0 (not used internally).
1:0	R/W	00	Programmable I/O Port Address: Bits A[9:8]. The range will be specified on a byte boundary.

**Table 5-44 Interrupt Trap Mask Register 1 - Index E8h**

Bit(s)	Type	Default	Function
7:0	R/W	0000 1000 (Corresponds to INT8)	Programmable interrupt vector mask area. Corresponds to bits A[9:2]. Masking may be for 0h to FFh vector areas. When set to 00h, INT0 corresponds to the first four address bytes, 3:0. When set to 01h, INT1 corresponds to the second four bytes, 7:4, etc.

**Table 5-45 Interrupt Trap Mask Register 2- Index E9h**

Bit(s)	Type	Default	Function
7:0	R/W	0000 1000 (Corresponds to INT8)	Programmable interrupt vector mask area: Corresponds to bits A[9:2]. Masking may be for 0h to FFh vector areas.

**Table 5-46 GREEN State Configuration Port - Index EAh**

Bit(s)	Type	Default	Function
7:3	R/W	0000 0	Reserved
2	R/W	0	GPP2# (HSYNC control)
1	R/W	0	GPP1# (VSYNC control)
0	R/W	0	GPP0# (CLKCNT)

This port provides the GREEN state values for the 82C802GP/82C602 GPM Port. This register will transfer its information to Index FAh when PPEN# is strobed to go to the GREEN mode. When Index F9h[6], is cleared, the 82C602 will not load the GPM when PPEN# is strobed.

# 82C802GP

**Table 5-47 Return from GREEN Mode Configuration Port - Index EBh**

Bit(s)	Type	Default	Function
7:3	R/W	1111 1	Reserved
2	R/W	1	NPP2# (HSYNC control)
1	R/W	1	NPP1# (VSYNC control)
0	R/W	1	NPP0# (CLKCNT)

This port provides the return from GREEN state values for the 82C802GP/82C602 GPM Port. This register will transfer its information to Index FAh when PPEN# is strobed to return to the NORMAL mode. When Index F9h[6], is cleared, the 82C602 will not load the GPM when PPEN# is strobed.

**Table 5-48 Scratch Register 1 - Index ECh**

Bit(s)	Type	Default	Function
7:0	R/W	0000 0000	Scratch register: Used to store configuration information.

**Table 5-49 Scratch Register 2 - Index EDh**

Bit(s)	Type	Default	Function
7:0	R/W	0000 0000	Scratch register: Used to store configuration information.





Table 5-50 Register - Index EEh

Bit(s)	Type	Default	Function
7	R/W	0	<p>During a write operation:</p> <p>1 = Enable local bus master request to wake-up system. 0 = Disable local bus master request to wake-up system.</p> <p>During a read operation:</p> <p>This bit is a flag which, when set, identifies that an event woke the system up. This bit is cleared after any read or write to this register.</p>
6	R/W	0	<p>This bit allows a DMA request to wake-up the system once in the GREEN mode.</p> <p>If written:</p> <p>1 = Enable DMA request to wake-up system. 0 = Disable DMA request to wake-up system.</p> <p>If read (status):</p> <p>0 = Normal state. 1 = GREEN state. The function is similar to E0h[3], but there is no delay when going back to the NORMAL state.</p>
5	R/W	0	Reserved
4	R/W	0	Allows NESTED_GREEN operation by allowing an SMI# to be generated once in GREEN mode. This allows the system to go into a second level of power saving.
3:1	R/W	000	Reserved: Should always be cleared to 0 (used internally).
0	R/W	0	<p>Determines whether an SMI# will be generated for a wake-up event:</p> <p>1 = Wake-up event will generate an SMI# strobe. 0 = Wake-up event will not generate an SMI# strobe.</p> <p>Note: Nested_GREEN should set this bit to 1 if the implementation of the power-down mode requires an SMI# signal to return to the NORMAL state.</p>

Table 5-51 Mode Register - Index EFh

Bit(s)	Type	Default	Function
7	RO	0	Activity bit: This bit will automatically be set to 1 whenever there is any system activity. Reading or writing to this register will reset this bit to 0.
6	R/W	0	Reserved: Must always be set to 1 (used internally).
5:4	R/W	00	Reserved: Must always clear to 0 (used internally).
3:2	R/W	00	<p>82C601 or 82C602 mode:</p> <p>11 = 82C601 mode - The 82C802GP will always generate PPEN# and never generate an SMI# strobe directly. The strobe will generate an SMI# through the external power port.</p> <p>00 = 82C601P/82C602 mode - The 82C802GP will generate an SMI# when the system goes from the NORMAL to GREEN mode. Must be in this mode to generate an SMI# as a wake-up event.</p> <p>01 = Reserved 10 = Reserved</p>
1:0	R/W	00	Reserved: Must be programmed to 01 (used internally).

# 82C802GP

## 5.8 82C802GP Internal Peripherals Controller Register Descriptions

The internal IPC (Integrated Peripherals Controller) registers are accessed by indexing I/O Registers 22h and 23h. Index Register 01h should be set to the default value of C0h.

Following Table 5-52 are tables that explain the subsystem registers of the internal IPC of the 82C802GP.

**Table 5-52 Configuration Register (Index Port 22h, Data Port 23h) - Index: 01h**

Bit(s)	Type	Default	Function
7:6	R/W	11	These bits control the number of wait states inserted when the CPU accesses the registers of the IPC. Wait states are counted as SYSCLK cycles and are not affected by the DMA clock selection. 00 = One R/W wait state 01 = Two R/W wait states 10 = Three R/W wait states 11 = Four R/W wait states (Default)
5:4	R/W	00	These bits control the number of wait states inserted in 16-bit DMA cycles. Further control of the DMA cycle length is available through the use of the 82C802GP's IOCHRDY pin. During DMA cycles, this pin is used as an input to the wait state generation logic to extend the cycle if necessary. 00 = One 16-bit DMA wait state (Default) 01 = Two 16-bit DMA wait states 10 = Three 16-bit DMA wait states 11 = Four 16-bit DMA wait states
3:2	R/W	00	These bits control the number of wait states inserted in 8-bit DMA cycles. Further control of the DMA cycle length is available through the use of the 82C802GP's IOCHRDY pin. During DMA cycles, this pin is used as an input to the wait state generation logic to extend the cycle if necessary. 00 = One 8-bit DMA wait state (Default) 01 = Two 8-bit DMA wait states 10 = Three 8-bit DMA wait states 11 = Four 8-bit DMA wait states
1	R/W	0	This bit enables the early internal DMAMEMR# function. In a PC/AT-based system, DMA-MEMR# is delayed one clock cycle later than SMEMR#. If set to 1, it will start DMAMEMR# at the time as SMEMR#. If set to 0, it will start DMAMEMR#.
0	R/W	0	If this bit is set to 0, the SYSCLK input is divided by two and is used to drive both 8- and 16-bit DMA subsystems. If this bit is set to 1, SYSCLK will directly drive the DMA subsystems. Whenever the state of this bit is changed, an internal synchronizer controls the actual switching of the clock to prevent a short clock pulse from causing a DMA malfunction.



**Table 5-55 Request Register Write Format**

Bit(s)	Type	Function
7:3	W	Don't care
2	W	Request bit: Writing a 1 to this bit sets the request bit.
1:0	W	Request select bits 1 and 0: These bits determine which channel's request bit will be set. 00 = Select Channel 0                      10 = Select Channel 2 01 = Select Channel 1                      11 = Select Channel 3

**Table 5-56 Request Register Read Format**

Bit(s)	Type	Function
7:4	R	Reserved: Always reads 1.
3:0	R	Request channel bits 3 through 0: These bits contain the state of the request bit associated with each request channel. The bit position corresponds to the channel number.

**Table 5-57 Request Mask Register Set/Reset Format**

Bit(s)	Type	Function
7:3		Don't Care
2		Mask bit: Writing a 1 to this bit sets the request mask bit and inhibits external requests.
1:0		Mask select bits 1 and 0: These bits determine which channel's request bit will be set. 00 = Select Channel 0                      10 = Select Channel 2 01 = Select Channel 1                      11 = Select Channel 3

**Table 5-58 Request Mask Register Read/Write Format**

Bit(s)	Type	Function
7:4	R/W	Reserved: Always reads 1.
3:0	R/W	Mask Bits 3 through 0: These bits contain the state of the request mask bit associated with each request channel. The bit position corresponds to the channel number.

**Table 5-59 Status Register**

Bit(s)	Type	Function
7:4	R	Data Request bits 3 through 0: These bits show the status of each channel request and are not affected by the state of the Mask Register bits. Reading a 1 means "request" occurs and bits 7 through 4 represent Channels 3 through 0, respectively. These bits can be cleared by a reset, Master Clear, of the pending request being deasserted.
3:0	R	Terminal Count bits 3 through 0: These bits indicate which channel has reached the terminal count reading 1. These bits can be cleared by a reset, Master Clear, or each time a status read takes place. The channel number corresponds to the bit position.

## 5.8.2 Interrupt Controller Subsystem

Table 5-60 ICW1 Register - Address: 020h (0A0h)

Bit(s)	Type	Function
7:5	W	Don't Care
4	W	Must be set to 1 for ICW1 since ICW1, OCW2, and OCW3 share the same address, 020h (0A0h).
3	W	Level trigger mode: This bit selects either the level triggered mode or edge triggered mode input to the IR. If a 1 is written to LTM, a high level on the IR input will generate an interrupt request and the IR must be removed prior to EOI to prevent another interrupt. In the edge triggered mode, a low-to-high will generate an interrupt request. In either mode, IR must be held high until the first INTA cycle is started in order to generate the proper vector. IR7 vector will be generated if the IR input is negated early.
2	W	Don't Care
1	W	Single Mode: This bit selects between the Single and Cascade modes. The Single mode is used whenever only one interrupt controller (INTC1) is used and is not recommended for this device. The Cascade mode allows the two interrupt controllers to be connected through IR2 of INTC1. INTC1 will allow INTC2 to generate its own interrupt vectors if the Cascade mode is selected and the highest priority IR pending is from an INTC2 input. INTC1 and INTC2 must be programmed for the Cascade mode.
0	W	Don't Care

Table 5-61 ICW2 Register - Address: 021h (0A1h)

Bit(s)	Type	Function
7:3	W	Vector bits 5 through 0: These bits are the upper five bits of the interrupt vector and are programmable by the CPU. INTC1 and INTC2 need not be programmed with the same value in ICW2. Usually INTC1 is programmed with 08h and INTC2 with 70h.
2:0	W	Vector bits 2 through 0: The lower three bits of the vector are generated by the Priority Resolver during INTA

Table 5-62 ICW3 Register - Format for INTC1 - Address: 021h

Bit(s)	Type	Function
7:0	W	Slave mode bits 7 through 0: These bits select which IR inputs have Slave mode controller connected. ICW3 in INTC1 must be written with 04h (IRQ2) for INTC2 to function correctly.

Table 5-63 ICW3 Register - Format for INTC2 - Address: 0A1h

Bit(s)	Type	Function
7:3	W	Don't Care
2:0	W	Identify bits 2 through 0: Determines the Slave mode address the controller will respond to during the cascade INTA sequence. ICW3 in INTC2 should be written with a 02h (IRQ2 of INTC1) for operation in the Cascade mode.

# 82C802GP

**Table 5-64 ICW4 Register - Address 021h (0A1h)**

Bit(s)	Type	Function
7:5	W	Don't Care
4	W	Enable multiple interrupts: This bit will enable multiple interrupts from the same channel in the Fixed Priority mode. This allows INTC2 to fully nest interrupts when the Cascade and Fixed Priority mode are both selected, without being blocked by INTC1. Correct handling in this type of mode requires the CPU to issue a non-specific EOI command to zero when exiting an interrupt service routine. If zero, a non-specific EOI command should be sent to INTC1. If non-zero, no command is issued.
3:2	W	Don't Care
1	W	Auto end of interrupt: An AEOI is enabled when this bit is 1. The interrupt controller will perform a non-specific EOI on the trailing edge of the second INTA cycle. Note this function should not be used in a device with fully nested interrupts unless the device is a cascade master type.
0	W	Don't Care

**Table 5-65 OCW1 Register - Address: 021h (0A1h)**

Bit(s)	Type	Function
7:0	R/W	Mask bits 7 through 0: These bits control the state of the Interrupt Mask Register. Each Interrupt Register can be masked by writing a 1 in the appropriate bit position (M0 controls IRO, etc.). Setting an IMR bit has no affect on lower priority requests. All IMR bits are cleared by writing ICW1.

**Table 5-66 OCW2 Register - Address: 020h (0A0h)**

Bit(s)	Type	Function																																				
7:5	W	<p>These bits are used to select various operating functions. Writing a 1 in bit 7 causes one of the rotate functions to be selected.</p> <p>Writing a 1 in bit 6 causes a specific or immediate function to occur. All specific commands require L[2:0] to be valid except no operation.</p> <p>Writing a 1 in bit 5 causes a function related to EOI to occur.</p> <table border="1"> <thead> <tr> <th>7</th> <th>6</th> <th>5</th> <th>Function</th> </tr> </thead> <tbody> <tr> <td>0</td> <td>0</td> <td>0</td> <td>Clear Rotate in Auto-EOI mode</td> </tr> <tr> <td>0</td> <td>0</td> <td>1</td> <td>Non-specific EOI Command</td> </tr> <tr> <td>0</td> <td>1</td> <td>1</td> <td>No Operation</td> </tr> <tr> <td>0</td> <td>1</td> <td>1</td> <td>Specific EOI Command*</td> </tr> <tr> <td>1</td> <td>0</td> <td>0</td> <td>Set Rotate in Auto-EOI Mode</td> </tr> <tr> <td>1</td> <td>0</td> <td>1</td> <td>Rotate on Non-specific EOI Command</td> </tr> <tr> <td>1</td> <td>1</td> <td>0</td> <td>Set Priority Command*</td> </tr> <tr> <td>1</td> <td>1</td> <td>1</td> <td>Rotate on specific EOI Command</td> </tr> </tbody> </table> <p>*L[2:0] are used by these commands.</p>	7	6	5	Function	0	0	0	Clear Rotate in Auto-EOI mode	0	0	1	Non-specific EOI Command	0	1	1	No Operation	0	1	1	Specific EOI Command*	1	0	0	Set Rotate in Auto-EOI Mode	1	0	1	Rotate on Non-specific EOI Command	1	1	0	Set Priority Command*	1	1	1	Rotate on specific EOI Command
7	6	5	Function																																			
0	0	0	Clear Rotate in Auto-EOI mode																																			
0	0	1	Non-specific EOI Command																																			
0	1	1	No Operation																																			
0	1	1	Specific EOI Command*																																			
1	0	0	Set Rotate in Auto-EOI Mode																																			
1	0	1	Rotate on Non-specific EOI Command																																			
1	1	0	Set Priority Command*																																			
1	1	1	Rotate on specific EOI Command																																			
4:3	W	These bits must be set to 0 to indicate that OCW2 is selected, because ICW1, OCW2, and OCW3 share the same address. 020h (0A0h).																																				
2:0	W	These three bits are internally decoded to select which interrupt channel is to be affected by the Specific command. L[2:0] must be valid during three of the four specific cycles.																																				



**Table 5-67 OCW3 Register - Address 020h (0A0h)**

Bit(s)	Type	Function												
7	W	Reserved: This bits must be set to 0.												
6:5	W	<p>Enable Special Mask mode: Writing a 1 in bit 5 enables the set/reset Special Mask mode function. ESMM allows the other functions in OCW3 to be accessed and manipulated without affecting the Special Mask mode (SMM) state.</p> <p>During SMM, writing a 1 to any bit position of OCW1 inhibits interrupts and a 0 enables interrupts on the associated channel by causing the Priority Resolver to ignore the condition of the ISR.</p> <table border="1"> <thead> <tr> <th>6</th> <th>5</th> <th>Function</th> </tr> </thead> <tbody> <tr> <td>0</td> <td>X</td> <td>No operation</td> </tr> <tr> <td>1</td> <td>0</td> <td>Reset Special Mask mode to Normal Mask mode</td> </tr> <tr> <td>1</td> <td>1</td> <td>Set Special Mask mode</td> </tr> </tbody> </table>	6	5	Function	0	X	No operation	1	0	Reset Special Mask mode to Normal Mask mode	1	1	Set Special Mask mode
6	5	Function												
0	X	No operation												
1	0	Reset Special Mask mode to Normal Mask mode												
1	1	Set Special Mask mode												
4:3	W	These bits must be set to 0 to indicate that OCW3 is selected because ICW1, OCW2, and OCW3 share the same address, 020h (0A0h).												
2	W	Polled mode: Writing a 1 to this bit of OCW3 enables the Polled mode. Writing OCW3 with the Polled mode acts like the first INTA cycle, freezing all interrupt request lines and resolving priority. The next read operation to the controller acts like a second INTA cycle and polled vector is output to the data bus. The format of polled vector is described later.												
1:0	W	<p>Read Register: A 1 to this bit enables the contents of IRR or ISR (determined by RIS) to be placed on XD[7:0] when reading the Status Port at address 020h (0A0h). Asserting PM forces RR to reset.</p> <table border="1"> <thead> <tr> <th>1</th> <th>0</th> <th>Function</th> </tr> </thead> <tbody> <tr> <td>0</td> <td>X</td> <td>No Operation</td> </tr> <tr> <td>1</td> <td>0</td> <td>Read IRR on the next read</td> </tr> <tr> <td>1</td> <td>1</td> <td>Read ISR on the next read</td> </tr> </tbody> </table>	1	0	Function	0	X	No Operation	1	0	Read IRR on the next read	1	1	Read ISR on the next read
1	0	Function												
0	X	No Operation												
1	0	Read IRR on the next read												
1	1	Read ISR on the next read												

**Table 5-68 IIR Register - Address: 020h (0A0h)**

Bit(s)	Type	Function
7:0		Interrupt request bits 7 through 0: These bits correspond to the interrupt request bits of the Interrupt Request Register. A 1 on these bits indicate that an interrupt request is pending on the corresponding line.

**Table 5-69 ISR Register - Address 020h (0A0h)**

Bit(s)	Type	Function
7:0		Interrupt service bits 7 through 0: These bits correspond to the interrupt service bits of the Interrupt Service Register. A 1 on these bits indicate that an interrupt is being serviced on the corresponding IS bits of the ISR.

**Table 5-70 Poll Vector - Address 200h (0A0h)**

Bit(s)	Type	Function
7		Interrupt: A 1 on this bit indicates that a pending interrupt is polled. If there is no pending interrupt request or the request is removed before the poll command, this bit is 0.
6:3		Don't Care
2:0		Vector bits 2 through 0: These bits are the binary encoding of the highest priority level pending interrupt request being polled. If no pending interrupt has been polled, all three bits are equal to 1.

## 5.8.3 Counter/Timer Subsystem

**Table 5-71 Control Word Format (Write Only)**

Bit(s)	Type	Function
7:6	W	Select counter bits 1 and 0: These bits select which counter this control word is written to. 00 = Select Counter 0 01 = Select Counter 1 10 = Select Counter 2 11 = Reserved for read-back command
5:4	W	Read/write bits 1 and 0: These bits determine the counter read/write word size. 00 = Reserved for counter latch command 01 = Read/write LSB only 10 = Read/write MSB only 11 = Read/write LSB first, then MSB
3:1	W	Mode select bits 2 through 0: These bits select the counter operating mode. 000 = Select Mode 0 001 = Select Mode 1 X10 = Select Mode 2 X11 = Select Mode 3 100 = Select Mode 4 101 = Select Mode 5
0	W	Binary coded decimal: During read/write counter commands control word writing, a 1 selects binary coded decimal count format. A 0 selects binary counting format. During read-back command word writing, this bit must be 0.

**Table 5-72 Counter Latch Command Format (Write Only)**

Bit(s)	Type	Function
7:6	W	Select counter bits 1 and 0: These bits select which counter is being latched. 00 = Select Counter 0 01 = Select Counter 1 10 = Select Counter 2 11 = Reserved for read-back command
5:4	W	These bits must be 0 for the counter latch command.
3:0	W	Don't care

**Table 5-73 Read-Back Command Format (Write Only)**

Bit(s)	Type	Function
7:6	W	These bits must be 1 for the read-back command
5	W	Latch count: A 0 in this bit will latch the count of the counting component of the selected counter(s);
4	W	Latch status: A 0 in this bit will latch the status information of the selected counter(s).
3:1	W	Counter select bits 2 through 0: These bits select which counter(s) the read-back command is applied to. 0XX = Select Counter 2 X0X = Select Counter 1 XX0 = Select Counter 0
0	W	Reserved: Write as 0.



Table 5-74 Status Format

Bit(s)	Type	Function
7	R	Out: This bit contains the state of the OUT signal of the counter.
6	R	Null Count: This bit contains the condition of the null count flag. This flag is used to indicate that the contents of the counting element are valid. It will be set to 1 during a write to the control register or the counter. It is cleared to a 0 whenever the counter is loaded from the counter input register.
5:4	R	Read/Write Word bits 1 and 0: These bits indicate the counter read/write word size. This information is useful in determining where the high byte, the low byte, or both must be transferred during counter read/write operations.
3:1	R	Mode bits 2 through 0: These bits reflect the operating mode of the counter and are interpreted in the same manner as in the write control word format.
0	R	Binary Coded Decimal: This bit indicates the counting element is operating in binary format or BCD format.

# 82C802GP

## 6.0 Maximum Ratings

Stresses above those listed in the following tables may cause permanent damage to the device. These are stress ratings only and functional operation of the device at these or any

other conditions above those indicated in the operational sections of this specification are not implied.

### 6.1 Absolute Maximum Ratings

Symbol	Parameter	Min	Max	Unit
VCC	Supply Voltage		+6.5	V
VI	Input Voltage	-0.5	VCC+0.5	V
VO	Output Voltage	-0.5	VCC+0.5	V
TOP	Operating Temperature	0	+70	°C
TSTG	Storage Temperature	-40	+125	°C

### 6.2 DC Characteristics

TA = 0°C to +70°C, VCC = 5.0V ±5%

Symbol	Parameter	Min	Max	Unit	Condition
VIL	Input Low Voltage	-0.5	0.8	V	
VIH	Input High Voltage	2.0	VCC+0.5	V	
VOL	Output Low Voltage		0.4	V	
VOH	Output High Voltage	2.4		V	
IIL	Input Leakage Current		10	µA	
IOZ	Tristate Leakage Current		10	µA	
CIN	Input Capacitance		10	pF	
COU	Output Capacitance		10	pF	
ICC	Power Supply Current		100	mA	



### 6.3 AC Timing Characteristics (Preliminary)

Up to 50MHz - TA = 0°C to +70°C, VCC = 5V ±5%

#### 6.3.1 Cache Timing

Symbol	Parameter	Min	Max	Unit	Condition
t1	CPU bus definition valid to BEOE#/BOOE# active delay (for 2-X-X-X leadoff cycles only)	10	20	ns	
t2	CLKI↑ to BEOE#/BOOE# active delay	5	11	ns	
t3	CLKI↑ to BEOE#/BOOE# inactive delay		22	ns	
t4	CLKI↑ to BRDY# active delay	5	15	ns	
t5	CLKI↑ to BRDY# inactive delay	5	15	ns	
t6	CPU bus definition valid to ECAWE#/OCAWE# active delay (for 2-X-X-X leadoff cycles only)	10	20	ns	
t7	CLKI↓ to ECAWE#/OCAWE# active delay		15	ns	
t8	CLKI↓ to ECAWE#/OCAWE# active delay (0 wait state write)	15	20	ns	
t9	CLKI↓ to ECAWE#/OCAWE# inactive delay (0 wait state write)		12	ns	
t10	CLKI↓ to TAGW# active delay (for updating DIRTY bit)		15	ns	
t11	CLKI↓ to TAGW# inactive delay (for updating DIRTY bit)	5	15	ns	
t12	CLKI↑ to BRDY# active delay (for cache write cycles)	5	20	ns	
t13	CLKI↑ to BRDY# inactive delay (for cache write cycles)	5	10	ns	
t14	CLKI↑ to TAGW# active delay (for updating TAG)	5	15	ns	
t15	CLKI↑ to TAGW# inactive delay (for updating TAG)	5	15	ns	
t16	CPU bus definition valid to BEA3/BEA2OA3 active delay		20	ns	
t17	CLKI↑ to BEA3/BEA2OA3 inactive delay		10	ns	

#### 6.3.2 DRAM Timing

Symbol	Parameter	Min	Max	Unit	Condition
t18	CLKI↑ to CAS# active delay	5	15	ns	
t19	CLKI↑ to CAS# inactive delay	5	20	ns	
t20	CLKI↓ to CAS# active delay (for 3-2-2-2 cache burst cycles only)	5	15	ns	
t21	CLKI↑ to CAS# inactive delay (for 3-2-2-2 cache burst cycles only)		15	ns	
t22	CLKI↑ to RAS# active delay	5	20	ns	
t23	CLKI↑ to RAS# inactive delay	5	15	ns	
t24	CLKI↑ to column address valid delay	5	30	ns	
t25	CLKI↑ to row address hold time	8	30	ns	

# 82C802GP

## AC Timing Characteristics (Preliminary) (Cont.)

Symbol	Parameter	Min	Max	Unit	Condition
t26	CLKI↑ to DWE# active delay	5	30	ns	
t27	CLKI↑ to DWE# inactive delay	5	30	ns	
t28	CLKI↑ to new row address delay	20	60	ns	
t29	RAS# precharge time	80		ns	
t30	CAS# precharge time	20		ns	
t31	CAS# active to RAS#[1:0] active delay (refresh)	25		ns	
t32	CAS# inactive to RAS#[1:0] inactive delay (refresh)	25		ns	
t33	RAS[x]# active to RAS[x]# active delay (during refresh)			ns	
t34	RAS[x]# active to RAS[x]# inactive delay (during refresh)			ns	

### 6.3.3 Cache with DRAM Timing

Symbol	Parameter	Min	Max	Unit	Condition
t35	MRD#/MWE# active to BEOE/BOOE# active delay		280	ns	
t36	MRD#/MWE# inactive to BEOE/BOOE# inactive delay		100	ns	
t37	MRD#/MWE# active to RAS# active delay		20	ns	
t38	MRD#/MWE# inactive to RAS# inactive delay		18	ns	
t39	MRD#/MWE# active to CAS# active delay	70	100	ns	
t40	MRD#/MWE# inactive to CAS# inactive delay		18	ns	
t41	MRD#/MWE# active to column address valid delay			ns	
t42	MRD#/MWE# active to row address valid delay			ns	
t43	MWE# active to ECAWE#/OCAWE# active delay	40	80	ns	
t44	MWE# active to DWE# active delay		20	ns	
t45	MWE# inactive to DWE# inactive delay		18	ns	

### 6.3.4 AT Bus Timing

Symbol	Parameter	Min	Max	Unit	Condition
t46	ATCLK↓ to ALE active delay	5	30	ns	
t47	ATCLK↑ to ALE inactive delay	5	30	ns	
t48	ATCLK↓ to CMD active delay (1 CMD delay)	5	30	ns	
t49	ATCLK↑ to CMD active delay (0 CMD delay)	5	30	ns	
t50	ATCLK↑ to CMD inactive delay	5	30	ns	
t51	MCS16# to ATCLK↑ setup time	8		ns	
t52	MCS16# to ATCLK↑ Hold Time	8		ns	
t53	IOCS16# to ATCLK↑ Setup Time	10		ns	
t54	IOCS16# to ATCLK↑ Hold Time	10		ns	



## AC Timing Characteristics (Preliminary) (Cont.)

Symbol	Parameter	Min	Max	Unit	Condition
t55	IOCHRDY to ATCLK↑ setup time	12		ns	
t56	IOCHRDY to ATCLK↑ hold time	12		ns	
t57	ATCLK↓ to HOLD active delay	5	16	ns	
t58	ATCLK↑ to HOLD inactive delay	5	16	ns	
t59	ATCLK↑ to RFSH# active delay	8	30	ns	
t60	ATCLK↑ to RFSH# inactive delay	8	30	ns	
t70	ATCLK↑ to MEMRD# active delay	5	25	ns	
t71	ATCLK↑ to MEMRD# inactive delay	5	25	ns	

## 6.3.5 Reset Timing

Symbol	Parameter	Min	Max	Unit	Condition
t72	PWRGD inactive to CPURST active delay			CLKI	
t73	CPURST active delay from CLKI↑	4	20	ns	
t74	CPURST inactive delay from CLKI↑	4	20	ns	

## 6.3.6 VL Timing

Symbol	Parameter	Min	Max	Unit	Condition
t75	LDEV# setup time to CLKI↑	5		ns	
t76	LDEV# hold time to CLKI↑	5		ns	
t77	KEN# active delay from CLKI↑		15	ns	
t78	KEN# inactive delay from address		20	ns	
t79	LRDY# setup time to CLKI↑	5		ns	
t80	LRDY# hold time to CLKI↑	5		ns	

## 6.3.7 Address and Data Bus Timing

Symbol	Parameter	Min	Max	Unit	Condition
t81	D[31:0] valid to SD[15:0] valid delay		30	ns	
t82	D[31:0] invalid to SD[15:0] invalid delay		25	ns	
t83	D[31:0] valid to MP[3:0] valid delay		20	ns	
t84	D[31:0] invalid to MP[3:0] invalid delay		25	ns	
t85	A[9:0] valid to KBDCS# active delay		30	ns	
t86	A[9:0] invalid to KBDCS# inactive delay		30	ns	

## 6.3.8 L1 Write-back Timing

Symbol	Parameter	Min	Max	Unit	Condition
t87	CLKI↑ to EADS# active delay	8	20	ns	

# 82C802GP

## AC Timing Characteristics (Preliminary) (Cont.)

Symbol	Parameter	Min	Max	Unit	Condition
t88	CLKI↑ to EADS# inactive delay	8	20	ns	
t89	HITM# to CLKI↑ setup time	8		ns	
t90	CLKI↑ to AHOLD active delay	8	20	ns	

- Notes:
1. ↑ means rising edge
  2. ↓ means falling edge
  3. The capacitance loading is 50pf.

## 6.4 AC Timing Waveforms

Figure 6-1 Cache Read Hit

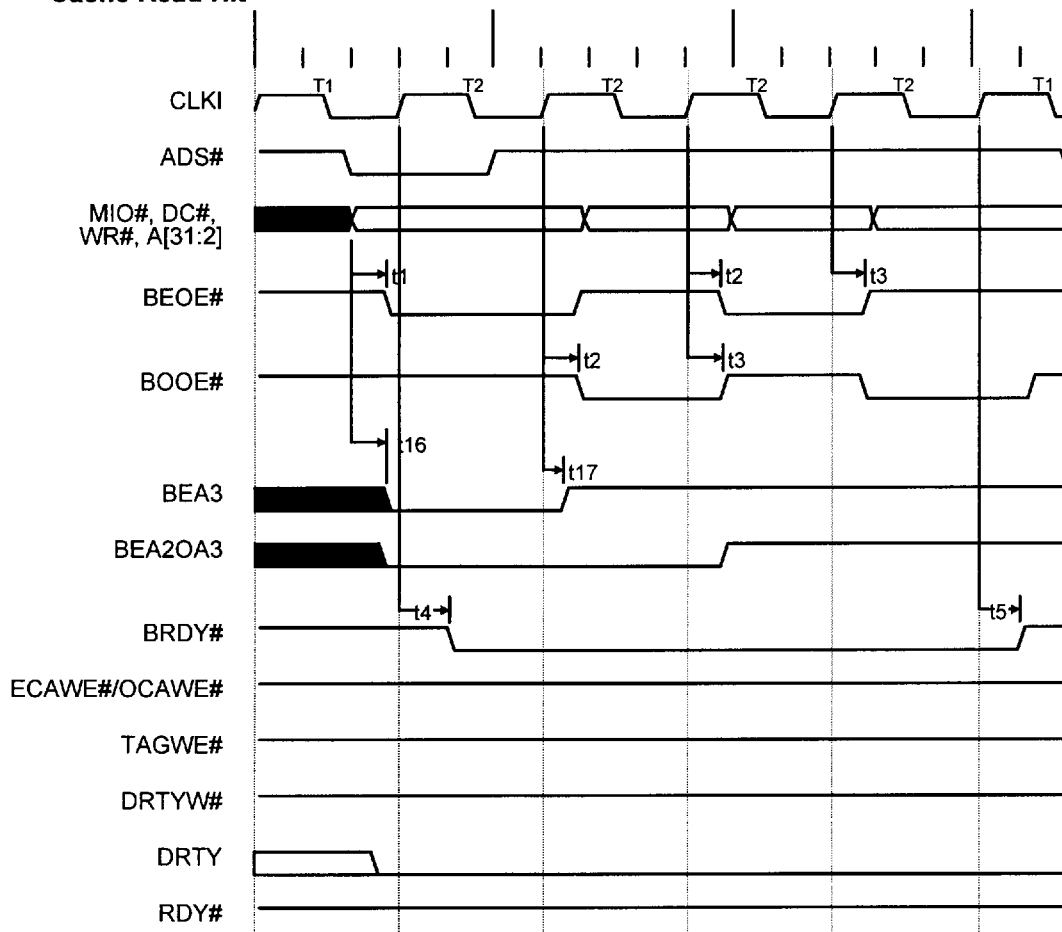

Note: Double Bank, 2-1-1-1 Cache Cycle

Figure 6-2 Cache Read Hit

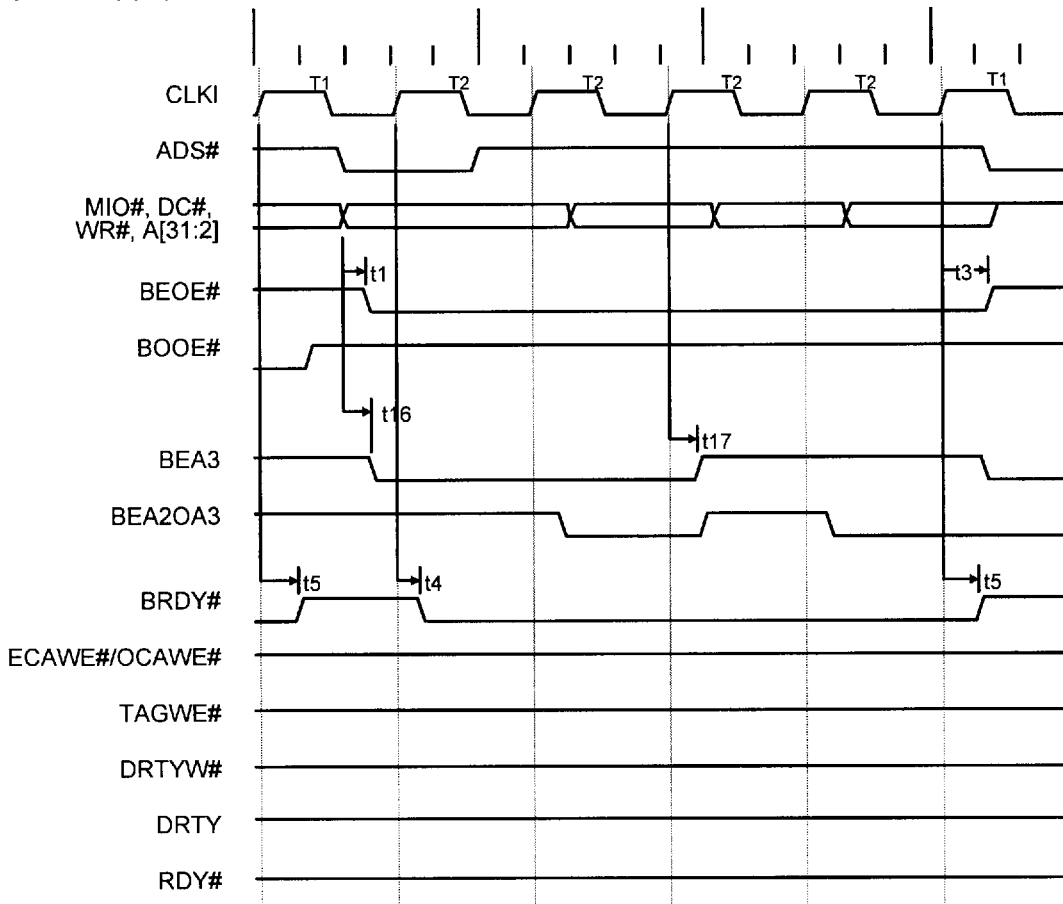

Note: Single Bank, 2-1-1-1 Cache Cycle



# 82C802GP

Figure 6-3 Cache Read Hit

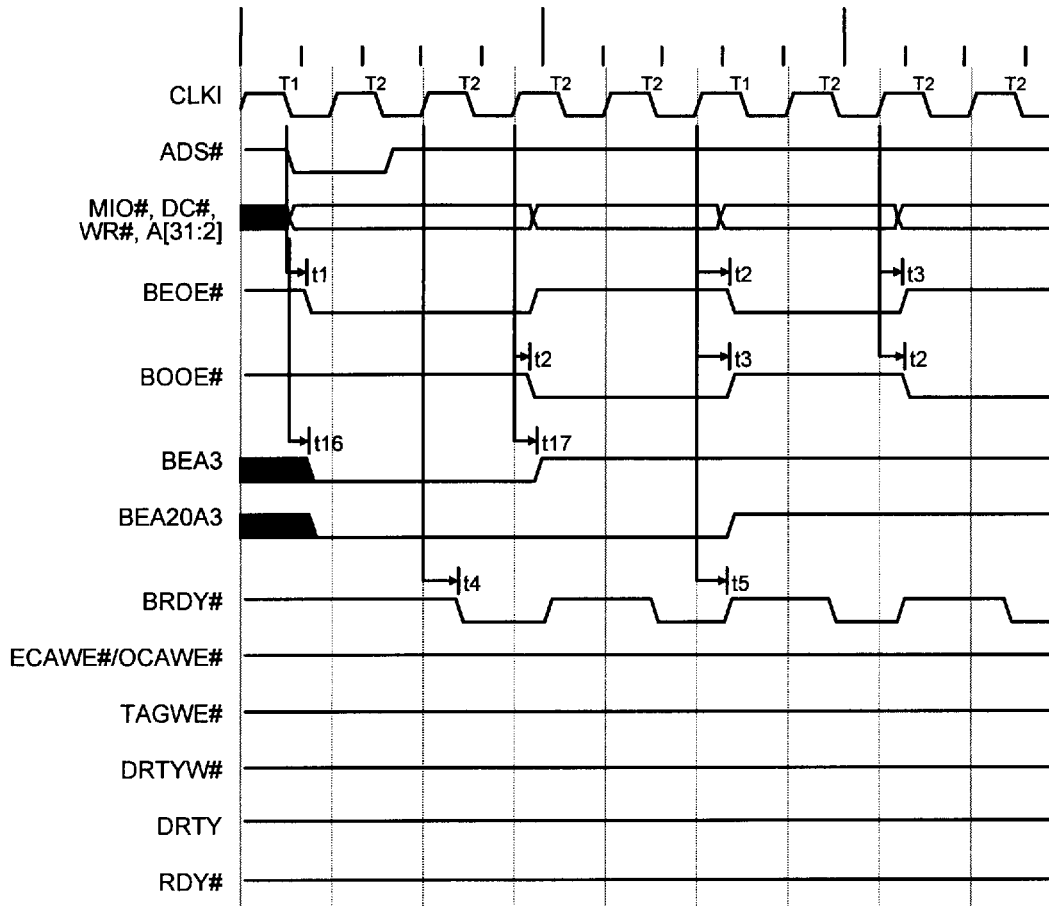

Note: Double Bank, 3-2-2-2 Cache Cycle



Figure 6-4 Cache Read Hit

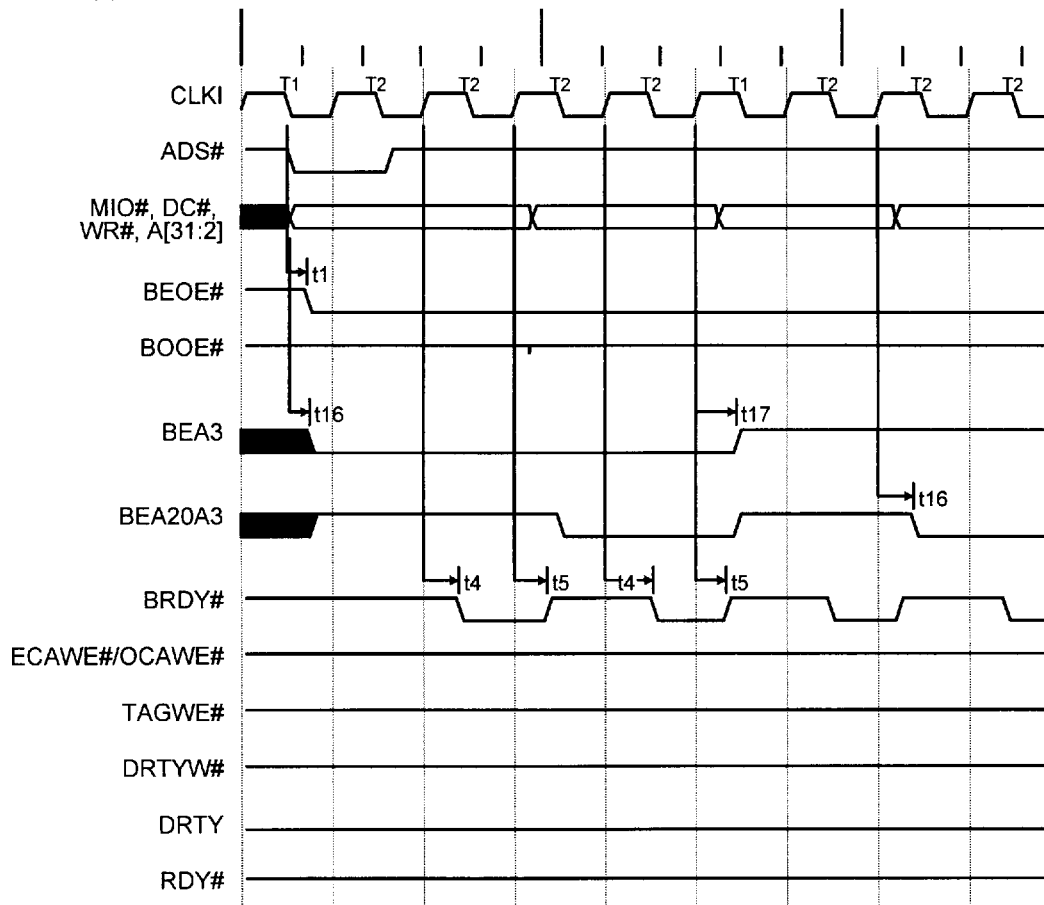

Note: Single Bank, 3-2-2-2 Cache Cycle

# 82C802GP

Figure 6-5 Cache Read Miss (Dirty)

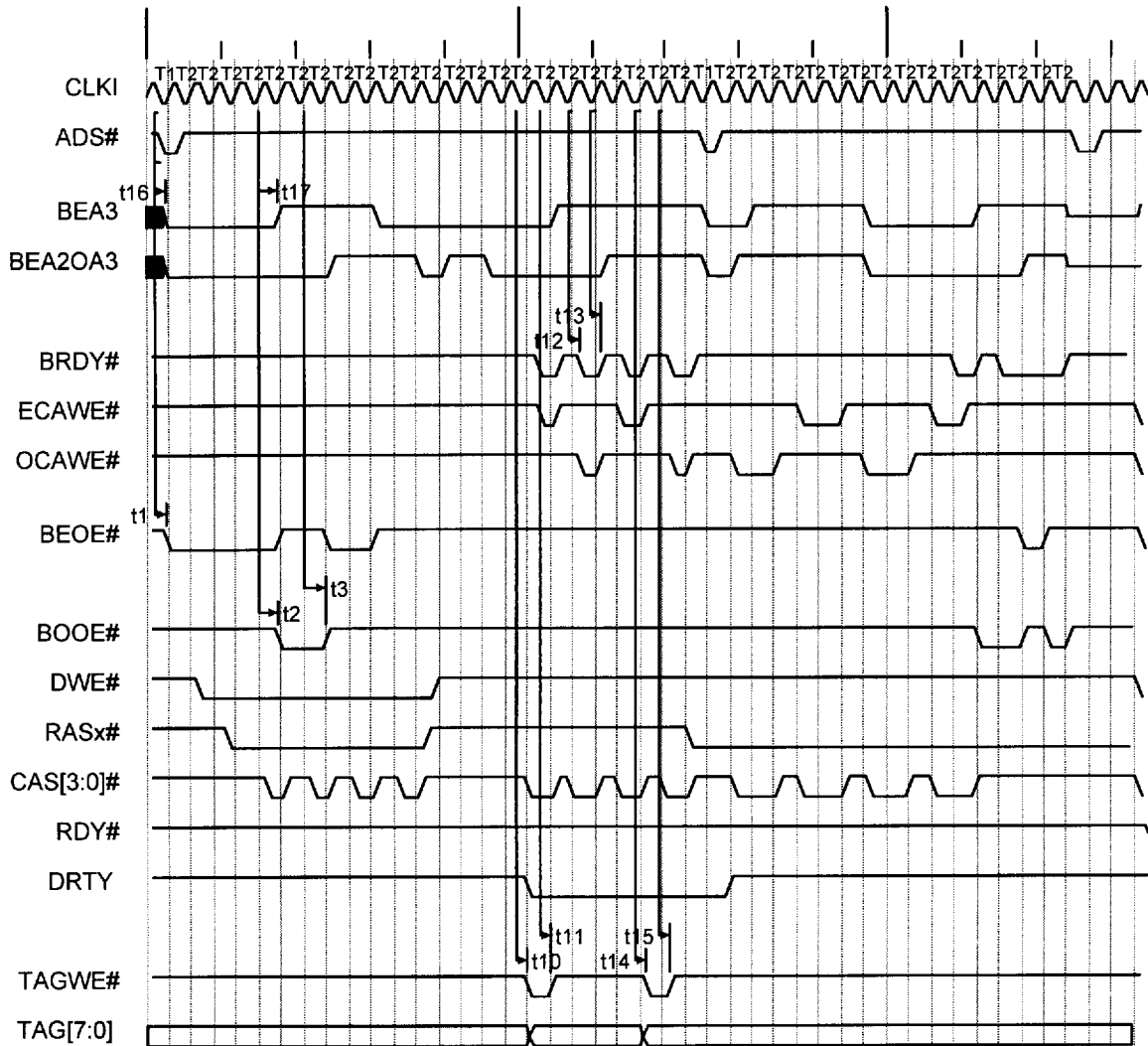

Note: Double Bank, 3-2-2-2 DRAM Read, Zero Wait State DRAM Write Cycle

Figure 6-6 Cache Write Hit (0WS/Not Dirty)

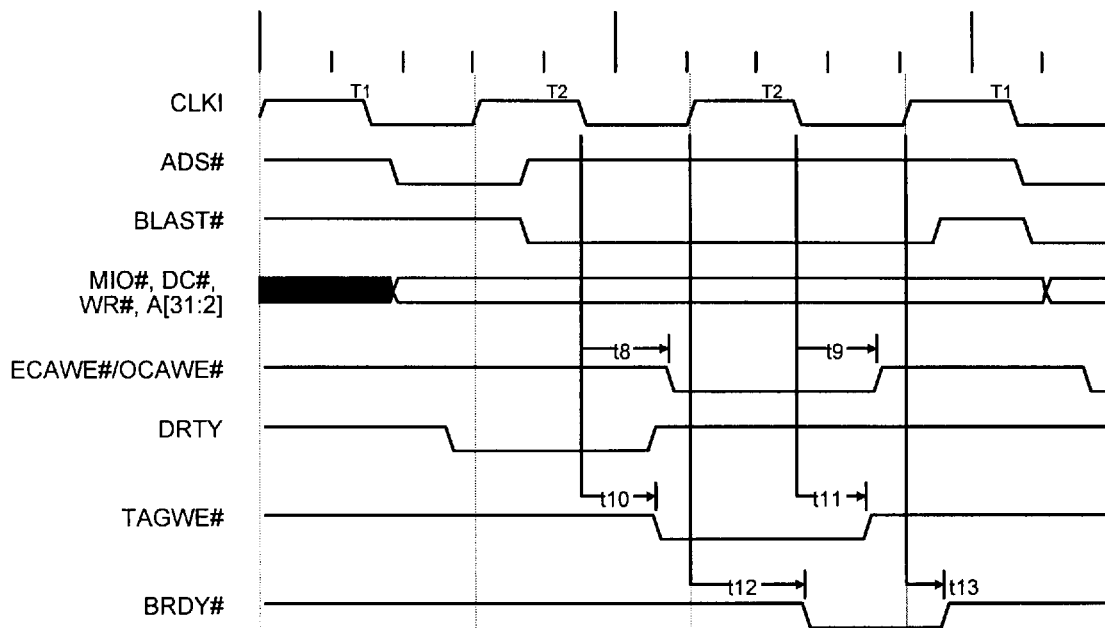
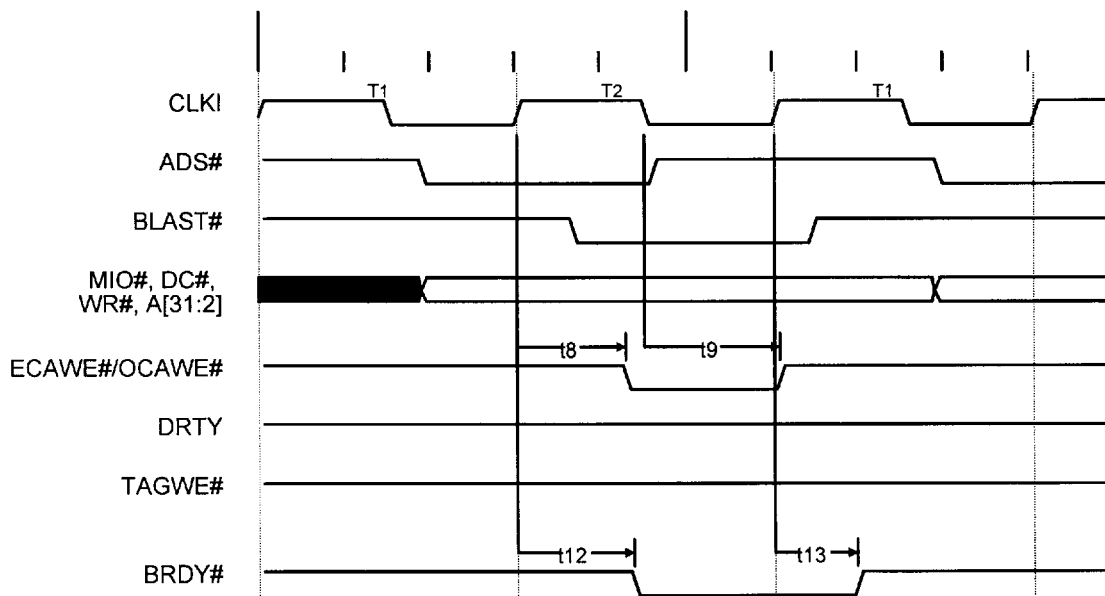

Figure 6-7 Cache Write Hit (0WS/Dirty)



# 82C802GP

Figure 6-8 Cache Write Hit (1WS/Dirty)

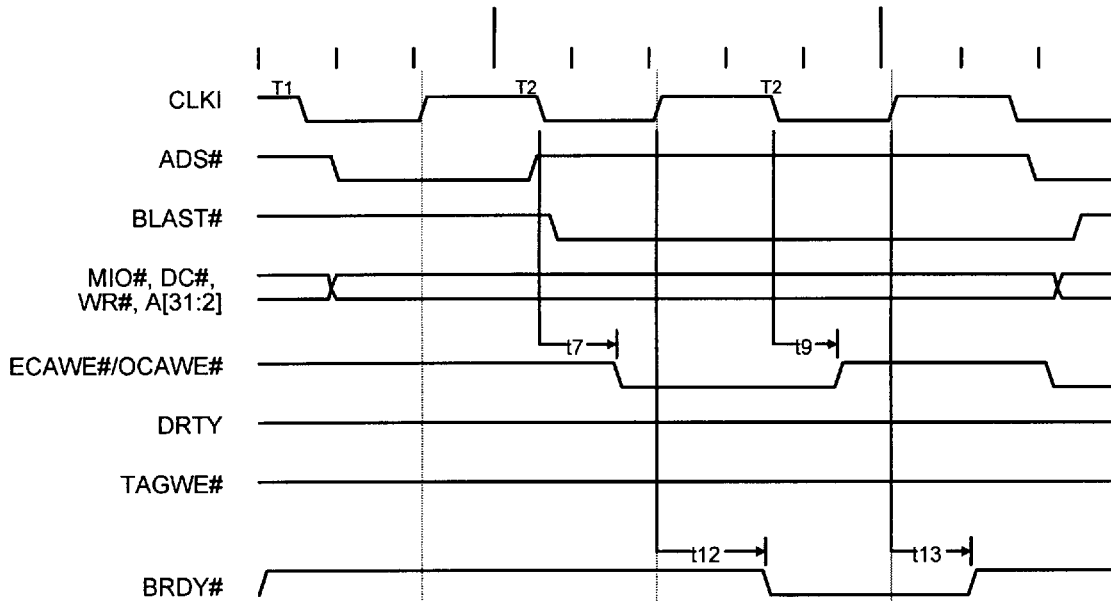
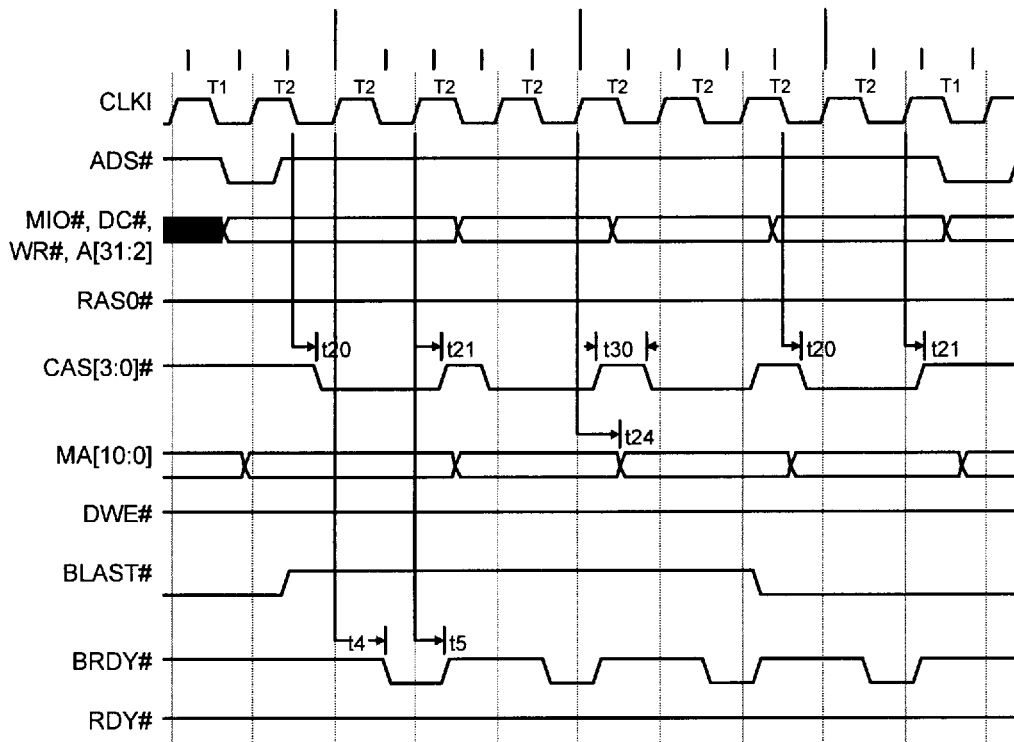
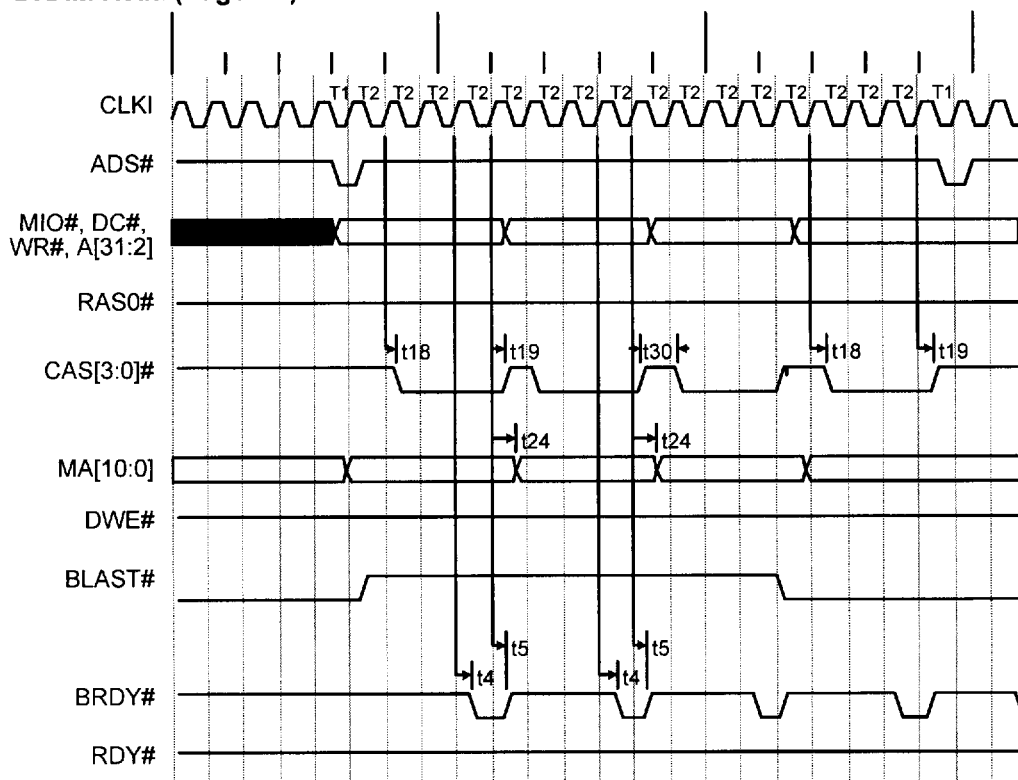

Figure 6-9 DRAM Read (Page Hit)



Note: 3-2-2-2 DRAM Read Cycle

Figure 6-10 DRAM Read (Page Hit)



Note: 5-4-4-4 DRAM Read Cycle

# 82C802GP

Figure 6-11 DRAM Read (Page Miss)

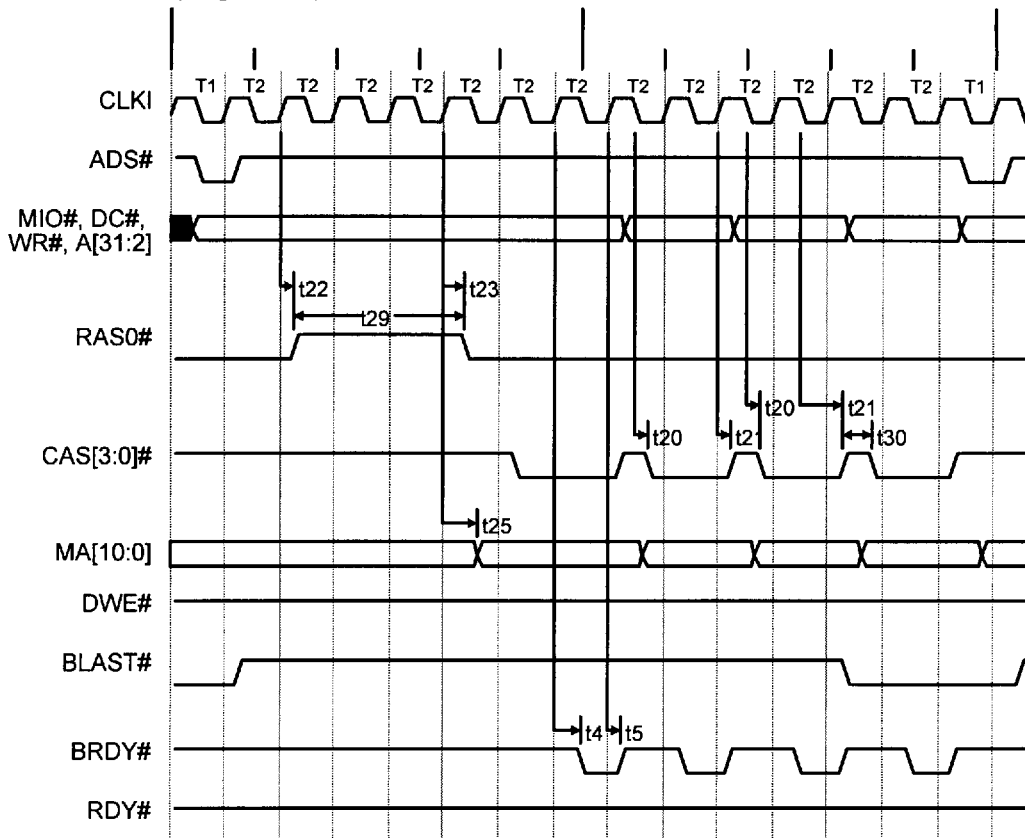

Note: 3-2-2-2 DRAM Read Cycle

**Figure 6-12 DRAM Read (Page Miss)**

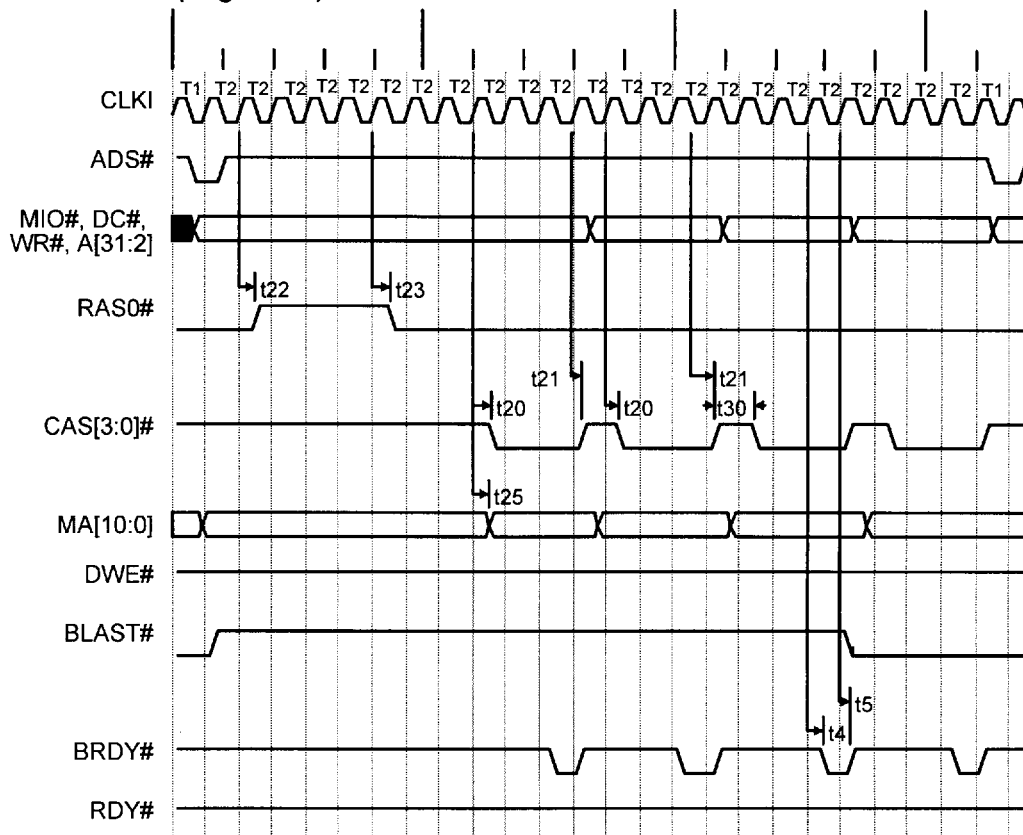

**Note:** 5-4-4-4 DRAM Read Cycle

# 82C802GP

Figure 6-13 DRAM Write (0WS/Page Hit)

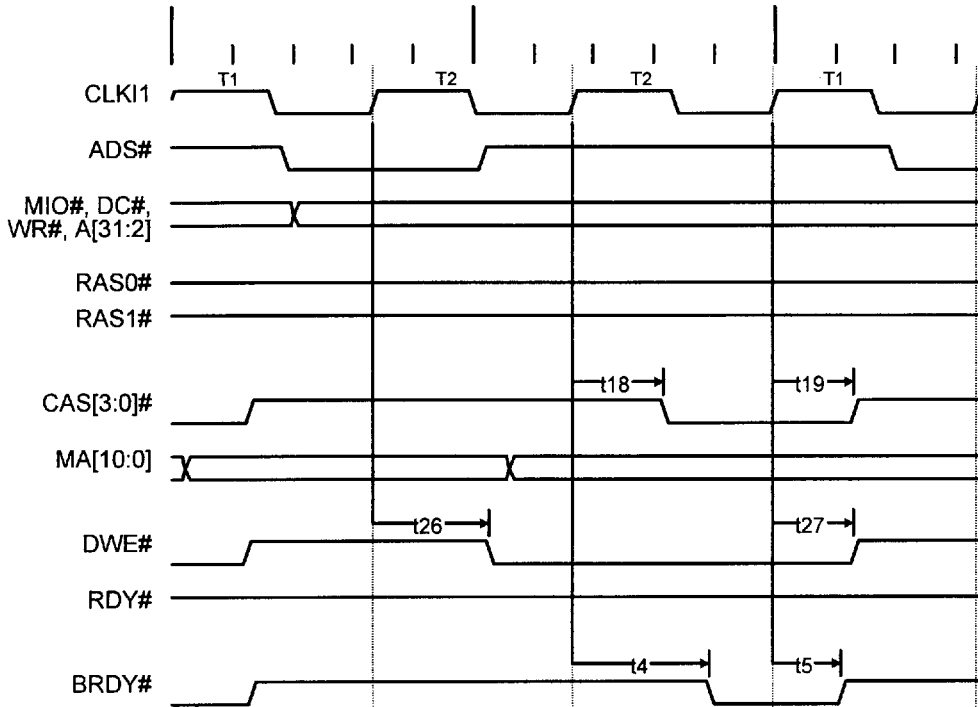

Figure 6-14 DRAM Write (0WS/Page Miss)

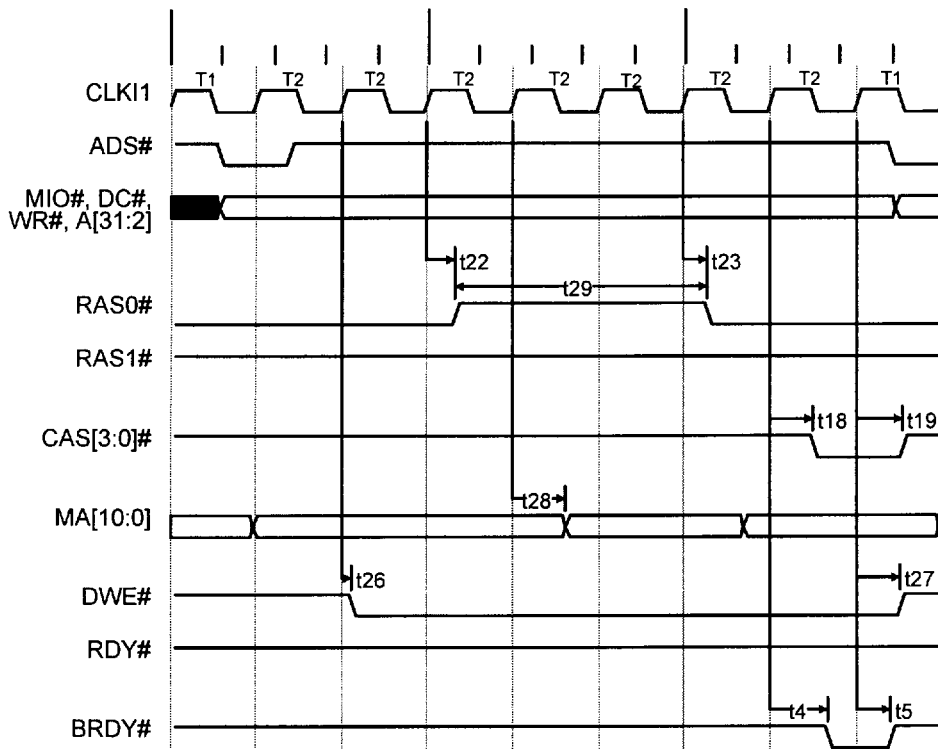



Figure 6-15 DRAM Write (1WS/Page Hit)

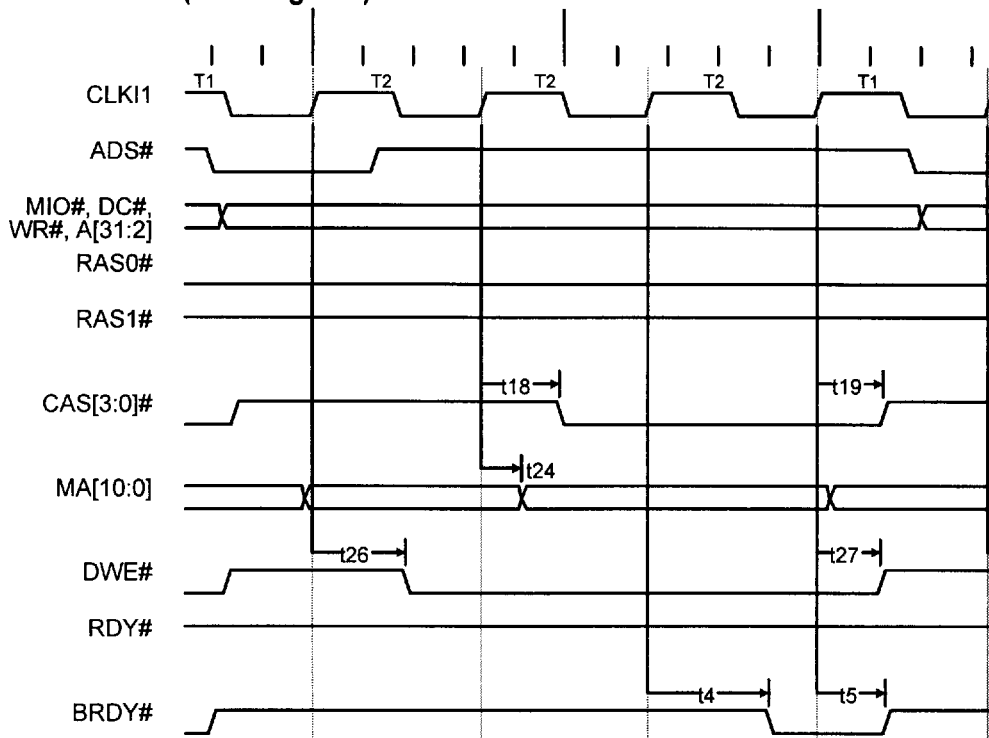
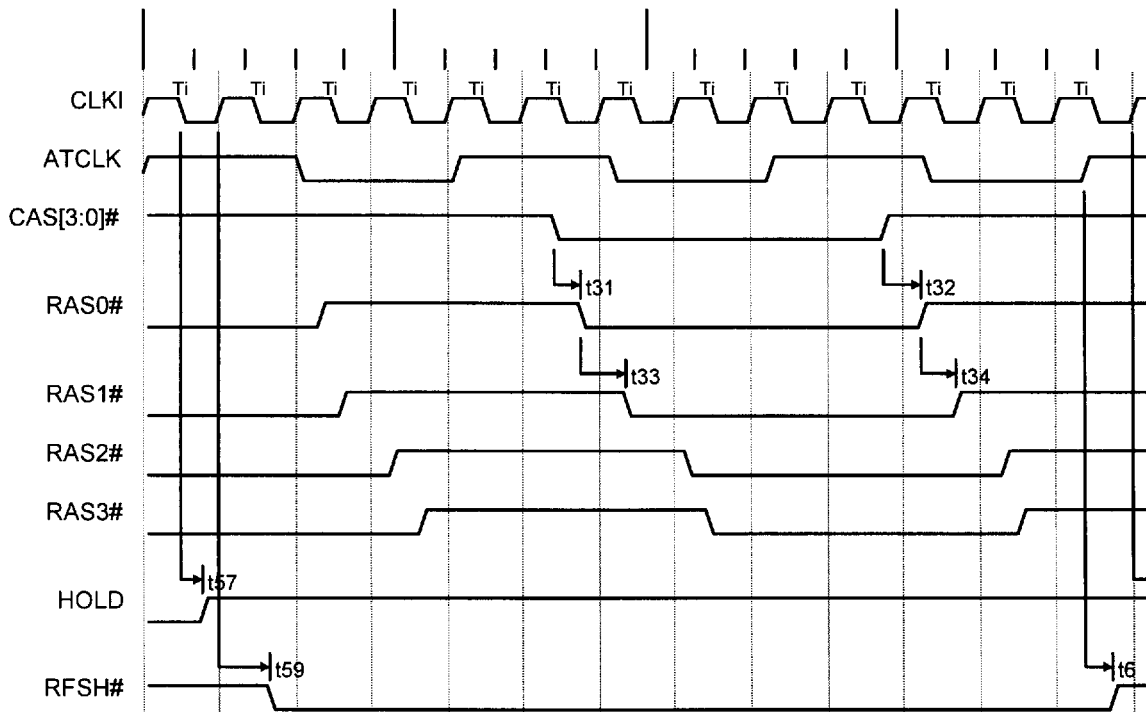

Figure 6-16 Refresh Cycle



# 82C802GP

Figure 6-17 ISA Cycle

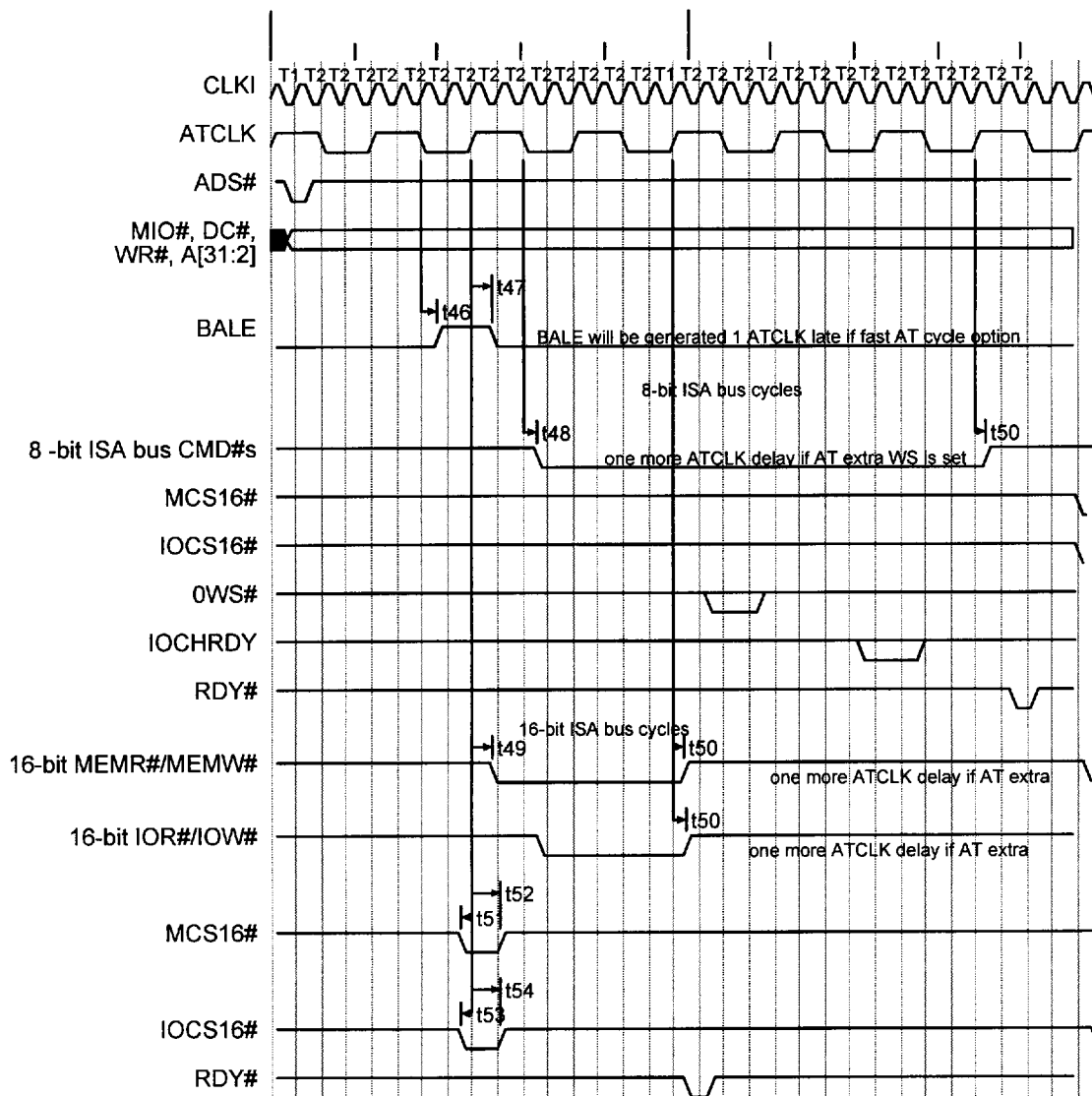
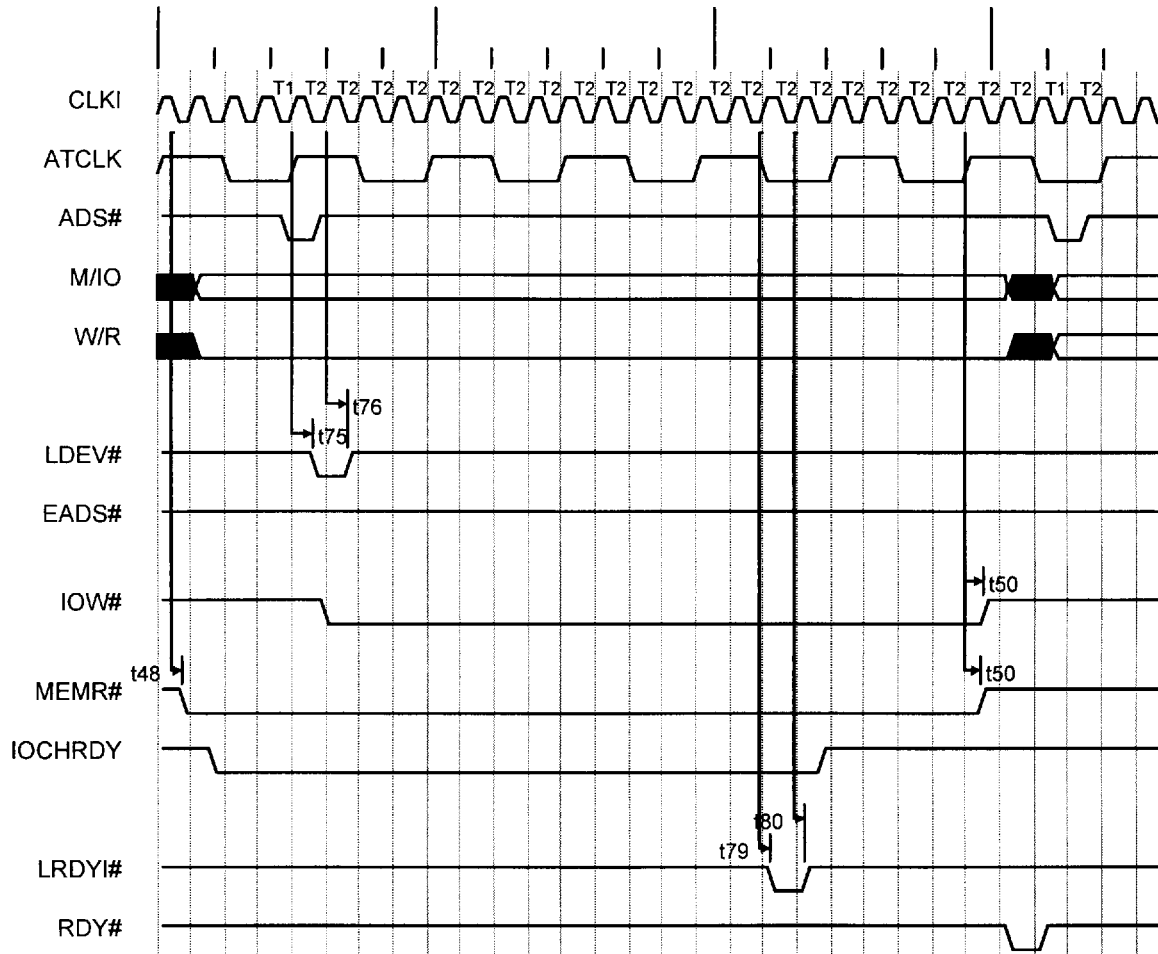

Figure 6-18 DMA Read Cycle



# 82C802GP

Figure 6-19 DMA Write Cycle

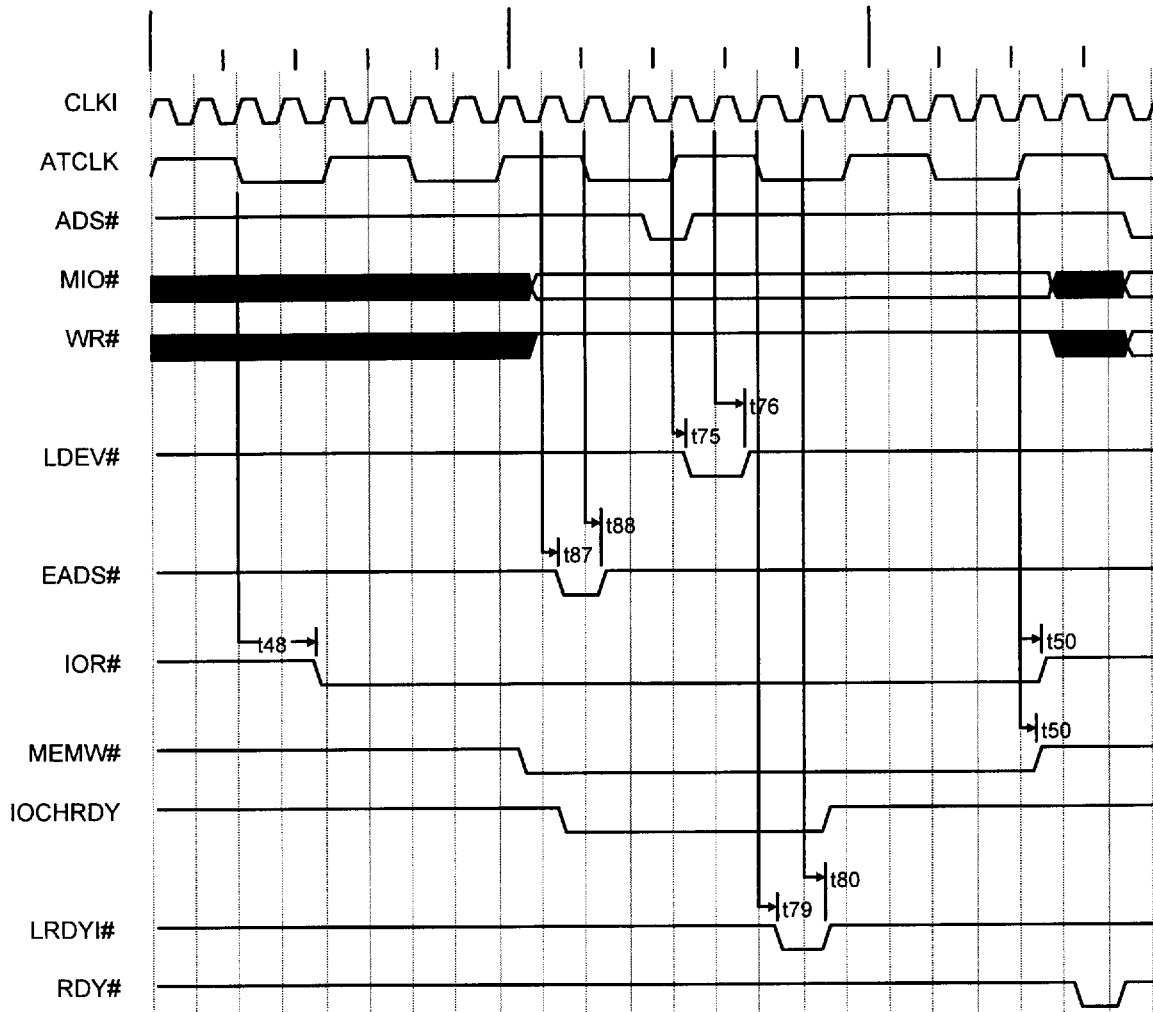
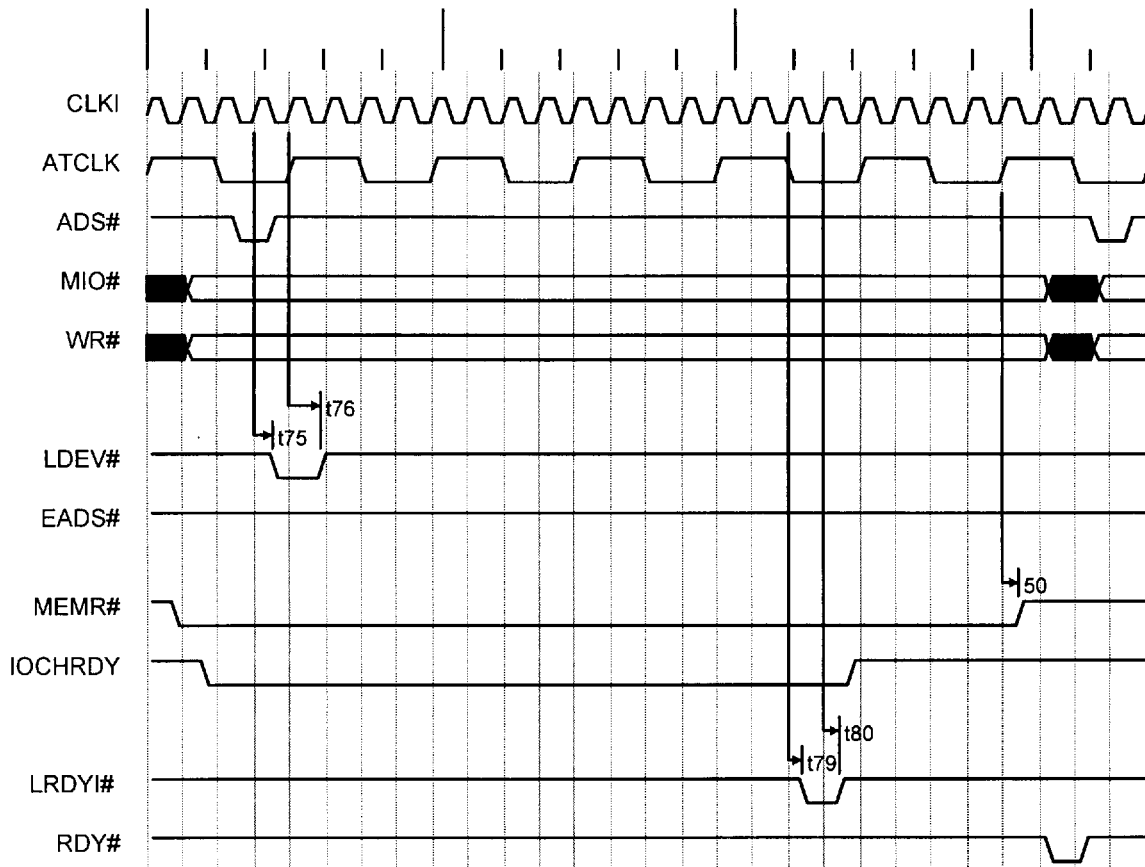
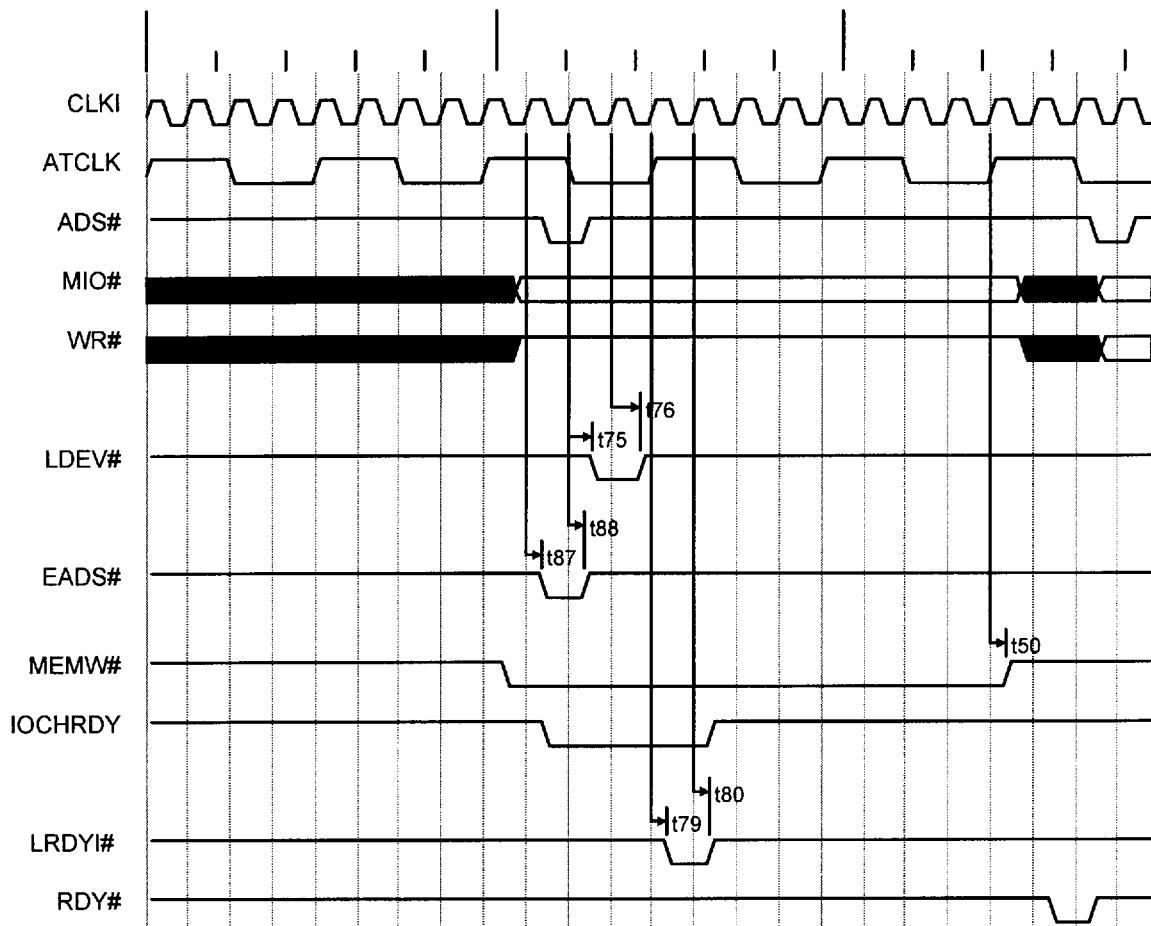

Figure 6-20 ISA Master Read Cycle



# 82C802GP

Figure 6-21 ISA Master Write Cycle





## 7.0 82C802GP Testability

The 82C802GP can be forced into a test mode for board level testing working automatic test equipment (ATE). There are four kinds of tests available when the 82C802GP is in the test mode. They are tristate, NAND tree, drive high, and drive low.

The following input combination would enable the 82C802GP to go into the test mode:

- Pins 146 and 103 = 1 (high)
- Pins 29, 50, 100, 108, 145, 94 = 0 (low)

With the above input condition and a transition of Pin 99 from 0-to-1 will enable the test mode operation of the 82C802GP. The 82C802GP will latch the test mode input condition whenever Pin 99 makes a transition from 0-to-1. If the input condition is not correct, it will not go into the test mode. In addition to the above conditions, Pin 65 must be sampled high (1) at the rising edge of PWRGD (Pin 59).

### 7.1 Tristate Test

If Pin 99 is held high after entering the test mode, then almost all bidirectional and output pins of the 82C802GP are tristated. The following exceptions will not be tristated:

- VCC and GND pins
- Pins 161, 163, 167, 180, 181, 183, and 184

### 7.2 NAND Tree Test

The NAND tree testing can be done if Pin 99 is held high after entering the test mode. The NAND tree mode is used to test input and bidirectional pins which will be part of the NAND tree chain. The NAND tree chain starts at Pin 206 and the output of the chain is Pin 25. The following table gives the pins on the NAND tree chain.

**Table 7-1 NAND Tree Test Mode Pins**

Pin No.	Remarks	Pin No.	Remarks	Pin No.	Remarks	Pin No.	Remarks
206	NAND tree input start	39	NAND tree input	83	NAND tree input	131	NAND tree input
207	NAND tree input	40	NAND tree input	84	NAND tree input	132	NAND tree input
208	NAND tree input	41	NAND tree input	85	NAND tree input	133	NAND tree input
1	NAND tree input	42	NAND tree input	86	NAND tree input	134	NAND tree input
2	NAND tree input	47	NAND tree input	87	NAND tree input	135	NAND tree input
3	NAND tree input	50	NAND tree input	88	NAND tree input	136	NAND tree input
4	NAND tree input	51	NAND tree input	89	NAND tree input	137	NAND tree input
5	NAND tree input	52	NAND tree input	90	NAND tree input	138	NAND tree input
6	NAND tree input	54	NAND tree input	91	NAND tree input	139	NAND tree input
7	NAND tree input	55	NAND tree input	92	NAND tree input	140	NAND tree input
11	NAND tree input	56	NAND tree input	93	NAND tree input	143	NAND tree input
12	NAND tree input	57	NAND tree input	94	NAND tree input	144	NAND tree input
13	NAND tree input	58	NAND tree input	100	NAND tree input	145	NAND tree input
14	NAND tree input	59	NAND tree input	101	NAND tree input	146	NAND tree input
16	NAND tree input	62	NAND tree input	103	NAND tree input	148	NAND tree input
17	NAND tree input	63	NAND tree input	105	NAND tree input	149	NAND tree input
18	NAND tree input	64	NAND tree input	108	NAND tree input	150	NAND tree input
19	NAND tree input	65	NAND tree input	109	NAND tree input	151	NAND tree input
20	NAND tree input	66	NAND tree input	110	NAND tree input	152	NAND tree input
21	NAND tree input	67	NAND tree input	111	NAND tree input	153	NAND tree input
22	NAND tree input	68	NAND tree input	112	NAND tree input	154	NAND tree input
23	NAND tree input	69	NAND tree input	113	NAND tree input	155	NAND tree input
24	NAND tree input	70	NAND tree input	116	NAND tree input	156	NAND tree input
26	NAND tree input	71	NAND tree input	117	NAND tree input	157	NAND tree input
28	NAND tree input	72	NAND tree input	118	NAND tree input	168	NAND tree input
29	NAND tree input	73	NAND tree input	121	NAND tree input	169	NAND tree input
30	NAND tree input	74	NAND tree input	122	NAND tree input	170	NAND tree input
31	NAND tree input	75	NAND tree input	123	NAND tree input	171	NAND tree input
32	NAND tree input	76	NAND tree input	124	NAND tree input	192	NAND tree input
33	NAND tree input	77	NAND tree input	125	NAND tree input	197	NAND tree input
34	NAND tree input	80	NAND tree input	126	NAND tree input	198	NAND tree input
35	NAND tree input	81	NAND tree input	127	NAND tree input	199	NAND tree input
36	NAND tree input	82	NAND tree input	128	NAND tree input	202	NAND tree input
				129	NAND tree input	25	NAND tree output



# 82C802GP

**Figure 7-1 NAND Tree Block Diagram**

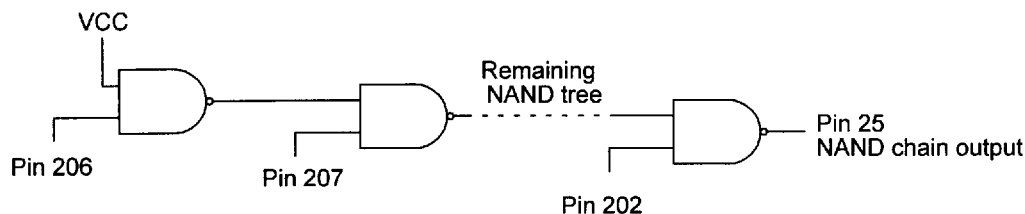

## 7.3 Drive High/Drive Low Test

The drive high/drive low test can be done on the output pins of the 82C802GP if Pin 99 is low after entering the test mode. Additionally, Pin 146 will determine the drive high or drive low modes.

Pin 99	Pin 146	Function
0	0	Drive high mode: All odd numbered output and bidirectional pins will be driven low. All even numbered output and bidirectional pins will be driven high.

0

1

Drive low mode: All even numbered output and bidirectional pins will be driven low. All odd numbered output and bidirectional pins will be driven high.

The following output pins will be driven in the drive high/drive low tests.

**Table 7-2 Drive High/Drive Low Test Mode Pin**

Even Pin No.	Odd Pin No.	Even Pin No.	Odd Pin No.	Even Pin No.	Odd Pin No.
8	11	70	81	134	155
12	13	72	83	136	157
14	17	74	85	138	169
16	19	76	87	140	171
18	21	80	89	148	173
20	23	82	91	150	175
22	31	84	95	152	177
24	33	86	107	154	179
30	35	88	109	160	181
32	39	90	111	168	183
34	41	92	117	170	185
36	45	98	121	172	187
40	49	102	123	174	189
42	53	104	125	176	191
44	55	106	127	178	193
46	57	108	129	180	195
48	63	110	131	184	203
52	65	116	133	186	205
54	67	118	135	188	
56	69	122	137	190	
62	71	124	139	192	
64	73	126	149	194	
66	75	128	151	196	
68	77	132	153	204	

### 8.0 Mechanical Package Outline

Figure 8-1 208-Pin Plastic Quad Flat Pack

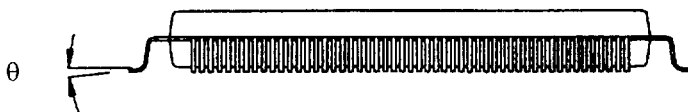
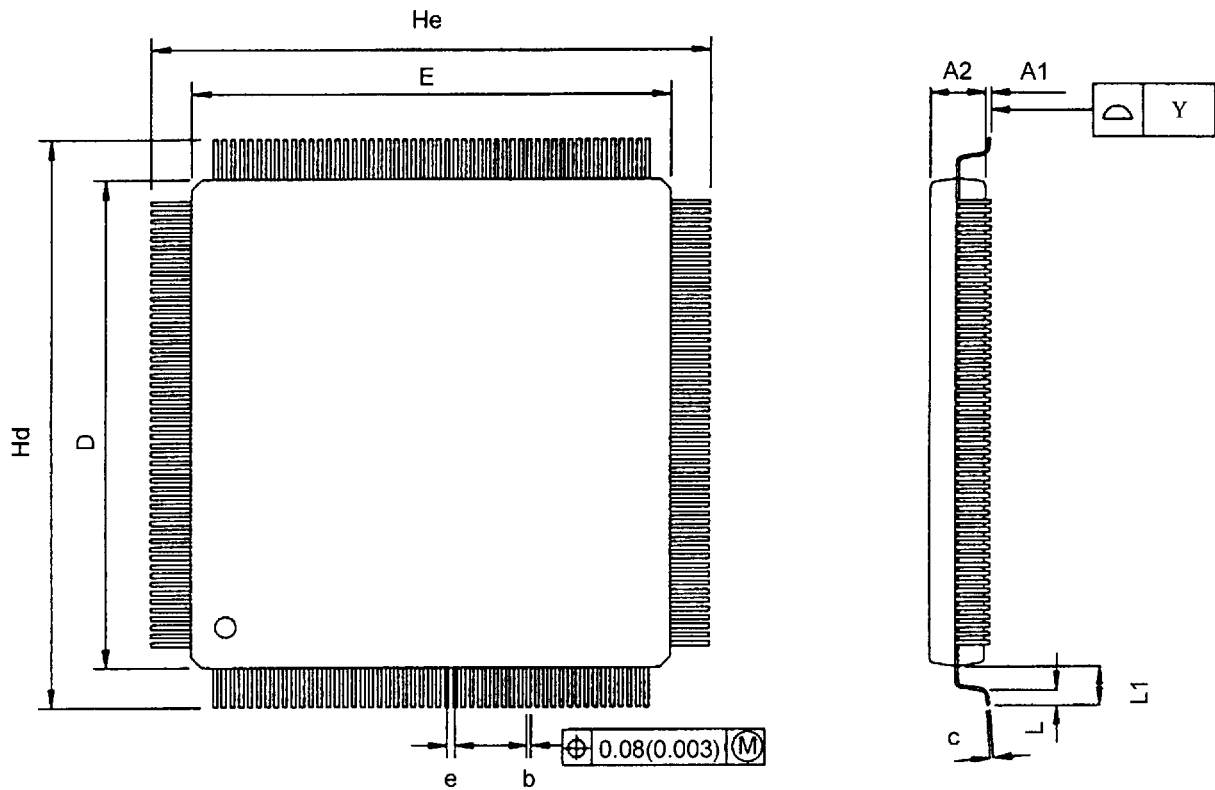

Symbol	Millimeter			Inch		
	Min	Nom	Max	Min	Nom	Max
A1	0.05	0.25	0.50	0.002	0.010	0.020
A2	3.17	3.32	3.47	0.125	0.131	0.137
b	0.10	0.20	0.30	0.004	0.008	0.012
c	0.10	0.15	0.20	0.004	0.006	0.008
D	27.90	28.00	28.10	1.098	1.102	1.106
E	27.90	28.00	28.10	1.098	1.102	1.106
e		0.50			0.020	
Hd	30.35	30.60	30.85	1.195	1.205	1.215
He	30.35	30.60	30.85	1.195	1.205	1.215
L	0.35	0.50	0.65	0.014	0.020	0.026
L1		1.30			0.051	
U			0.08			0.003
θ	0		10	0		10

## Appendix A. Accessing the BBS

The OPTi BBS offers a wide range of useful files and utilities to our customers, from Evaluation PCB Schematics to HPGL/PostScript format Databooks that you can copy directly to your laser printer. The only requirements for accessing and using the BBS is a modem and an honest response to our questionnaire.

### A.1 Paging the SYSOP

Currently, Paging the SYSOP is not a valid choice for the OPTi BBS. Once a full-time SYSOP is created, then there will be hours available for paging the SYSOP and getting immediate help.

For now, you must send [ C ] Comments to the SYSOP with any questions or problems you are experiencing. They will be answered promptly.

**NOTE** Each conference has its own Co-SYSOP (the application engineer responsible for that product line), so specific conference questions can be addressed that way, but general, BBS-wide, questions should be sent to the SYSOP from the [0] - Private E-Mail conference.

### A.2 System Requirements

The OPTi BBS will support any PC modem up to 14,400 baud, with 8 bits, no parity, and 1 stop bit protocol. The baud rate, handshaking, and system type will automatically be detected by the OPTi BBS.

### A.3 Calling In/Hours of Operation

The OPTi BBS phone number is (408) 980-9774. The BBS is on-line 24 hours a day, seven days a week. Currently there is only one line, but as traffic requires additional lines will be installed.

### A.4 Logging On for the First Time

To log on to the BBS for the first time,

1. Call (408) 980-9774 with your modem.
2. Enter your first name.
3. Enter your last name.
4. Verify that you have typed your name correctly.
5. Select a password (write it down).
6. Reenter the password to verify spelling.
7. You must then answer the questionnaire that follows.

After you have answered the questionnaire, you are given Customer rights. To change your profile (security level, pass-

word, etc.), you must send a [C]omment to the SYSOP explaining why.

After you have logged on for the first time, each subsequent log on will bypass the questionnaire and put you directly at the bulletin request prompt. As bulletins will be added on a regular basis in the future, it is recommended that you read the new bulletins on a regular basis.

### A.5 Log On Rules and Regulations

- As a FULLUSER you can download from any conference.
- You will be limited to 45 minutes per day of access time (note that once a download has started, it will finish, even if the daily time limit is exceeded). If you have not entered any keystrokes after 5 minutes, you will automatically be logged off.
- You can upload to the Customer Upload Conference<sup>1</sup> only. This area is used for our customers/contacts to send data to OPTi. You will not be able to download any files from this area.

### A.6 Using the BBS

This section will describe how to use the BBS on a daily basis.

The BBS is divided into Conferences that are specific to a product (for example, the Viper Desktop Chipset), or an application group (for example, the Field Application Conference is used by OPTi Field Application Engineers to send data to their contacts in the field). As a general rule, the files in the application specific areas will be for specific application and may contain a password. If a file is password protected, and you know you need that file, you must contact your OPTi sales representative for the password.

The files in the Product Conferences are released data that can be used for evaluating the OPTi product line.

To access a feature of the BBS, you should type the letter in brackets that precedes each menu item. This document places the appropriate letter in brackets whenever you are told to access a feature.

#### A.6.1 Reading Bulletins

The OPTi BBS will present you with a set of bulletins each time you log on that are global bulletins applying to OPTi in general. In addition to these, each Product Conference will have its own set of bulletins that apply to that product. These bulletins will announce new product information, documentation updates, and bug fixes and product alerts.

1. See Section A.6.5 for more information on uploading.

# Technical Support

It is recommended that you read any new bulletins on a regular basis to keep up to date on the OPTi product line.

## A.6.2 Sending/Receiving Messages

The Message Menu can be used to send and receive messages from OPTi employees, or other BBS users. The Message menu can also be used to attach files for the receiver to download after they read the message. This method will be used often to send customer specific files to OPTi customers.

Messages to the SYSOP depend upon the conference you are in. Each Product Conference sends Comments and Messages to the SYSOP to the Application Engineer responsible for that conference.

## A.6.3 Finding Information

To find information on the OPTi BBS, you must use the [ J ] Join a Conference option and then list all of the conferences available. They are arranged by product number and name.

Once you are in the correct conference, you should read all applicable bulletins and messages. Then you can [ L ] List all the files that are available from the File Menu.

## A.6.4 Downloading Files From OPTi

The easiest way to download files from OPTi is to [ L ] List the files from the File Menu, the [ M ] Mark and files you want from the list. After you have marked all the files you need, you can [ D ] Download all the marked files and then logoff automatically.

## A.6.5 Uploading Files To OPTi

There are two ways to upload a file to OPTi. The first is similar to the download option. You should [ J ] Join the Customer Upload Conference (this is the only conference that allows uploads from users) and [ U ] Upload the file to this conference.

If you are sending the file to a specific person, you should use the Message Menu to [ E ] Enter a new message to that person and then [ A ] Attach the file to the message. This way, the person receiving the message can download the file to his or her system without leaving behind a file that will not be used by anyone else on the BBS.

## A.6.6 Logging Off

Once you have completed your visit to the OPTi BBS, you must say [ G ] Goodbye.

## A.6.7 Logging Back on Again

To log back on to the BBS,

1. Call (408) 980-9774 with your modem.
2. Enter your first name.
3. Enter your last name.
4. Verify that you have typed your name correctly.
5. Enter your password.

You will not have to answer the questionnaire after the initial log-on. You will also be in the conference you were in when you last logged-on.

## A.7 The Menus

There are four major menus that OPTi customers will use, the Main Menu, the File Menu, the Bulletin Menu and the Message Menu.

NOTE The following menus are for the Customer Profile (FULLUSER) only, if your user profile has been changed, you may see slightly different menus.

Figure A-1 The Main Menu

```
MAIN MENU:
[ J ] Join a conference           [ F ] File menu
[ M ] Message menu               [ B ] Bulletin menu
[ C ] Comments to the sysop     [ U ] Userlog list
[ Y ] Your settings             [ G ] Goodbye & logoff

Conf: "[0] - Private E-Mail", time on 0, with 45 remaining.
MAIN MENU: [J F M B C P U Y G] ?
```





# Technical Support

---

- [ F ] File Menu                      Menu(s): main, message  
Access the File Menu.
- [ G ] Goodbye and logoff      Menu(s): main, message, file  
Logoff the system.
- [ J ] Join a Conference      Menu(s): main, message, file  
Change conferences (product areas).
- [ K ] Kill a message              Menu(s): message  
Delete a message.
- [ L ] List available files              Menu(s): file  
List the files in the current conference. Note that most conferences have sub-categories of files (Schematics, JOB, etc.) that you will be asked for (or you can press enter the list all of the categories).
- [ M ] Message Menu              Menu(s): main, file  
Access the Message Menu.
- [ Q ] Quit to Main Menu              Menu(s): message, file  
Leave current menu and return to the Main Menu.
- [ R ] Read Messages              Menu(s): message  
Read messages in the current conference or all conferences.
- [ S ] Scan for Files              Menu(s): file  
Scan for particular files (by name, or extension, etc.).
- [ S ] Scan messages              Menu(s): message  
Search for message by specific qualifier (date, sender etc.).
- [ U ] Upload a file(s)              Menu(s): file  
Send a file from your computer to OPTi. This can only be done in the Customer Upload Conference.
- [ U ] Userlog List              Menu(s): main  
Lists the user database, in order of logon. This is useful if you are sending a message and are looking for the spelling of a persons name.
- [ Y ] Your settings              Menu(s): main  
Show you settings and allow you to make changes. These include password, name, address, etc.

