505606FA Series

Mates With SUYIN 505605MS, 505607MR Series

Specifications:

- **5 Circuits**
- **Insulator material** : Black High Temp . Plastic
- **Operating Temp. Range** : -40˚C to +105˚C
- **Terminal Material** : Phosphor Bronze
- **Plating** : Gold or Tin Plated
- **Max. Current Rating** : 7.0A
- **Voltage Rating** : 50V AC
- **Dielectric Strength** : 1KV (Min. 60 seconds)

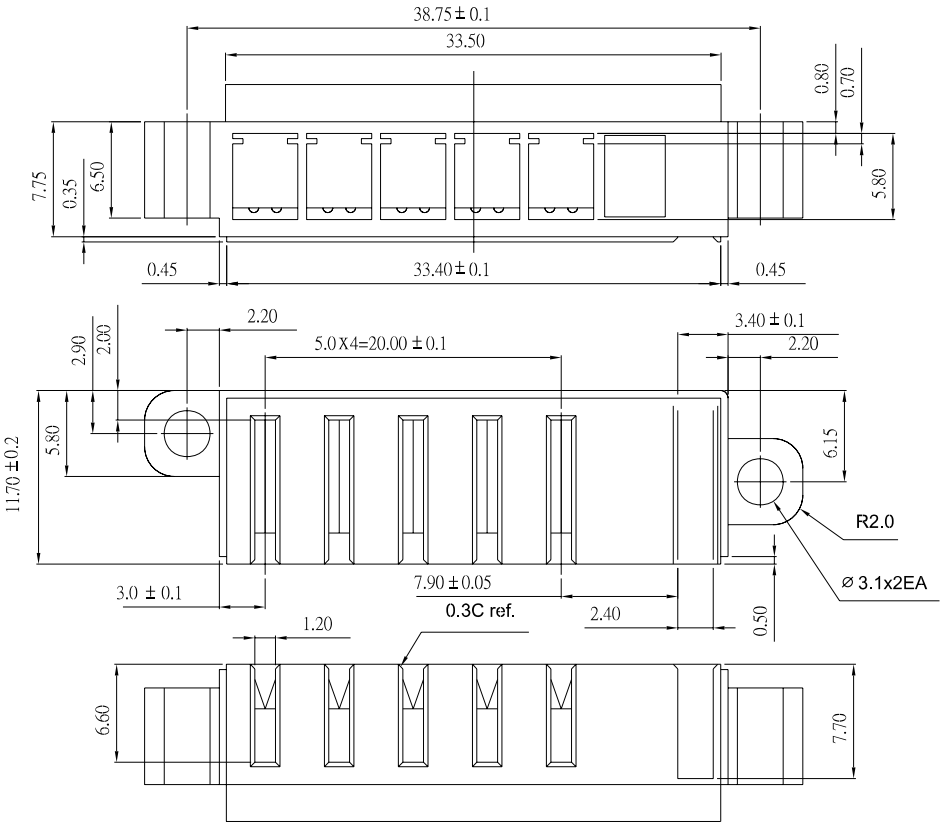

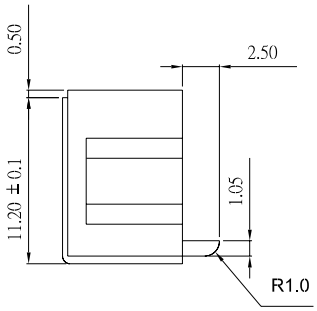

Order Information

505606FA005□□00ZU
1 2 3 4 5

1. 'A' : Straight SMT Type
2. No. of Pins
3. Plating
4. Color 'Z' : Black
5. Package
   'U' : Tube Package Without CAP

Reference Page 11