

DASH NO.	M CODE	MADE FROM
----------	--------	-----------

GSD

1704-1-11-M06

REVISIONS

ISSUE	CHANGES
1	CN 36988 C REDRAWN KH 06/06/96
2	CN 38838 C BDH 04/30/03
3	CN 39696 C PMC 11/14/06

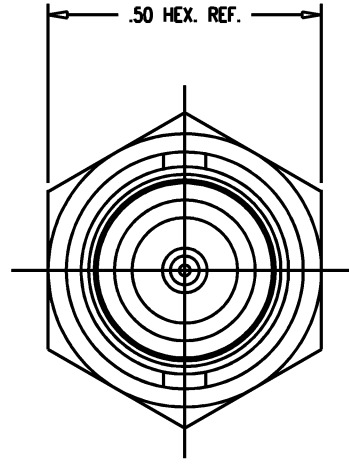
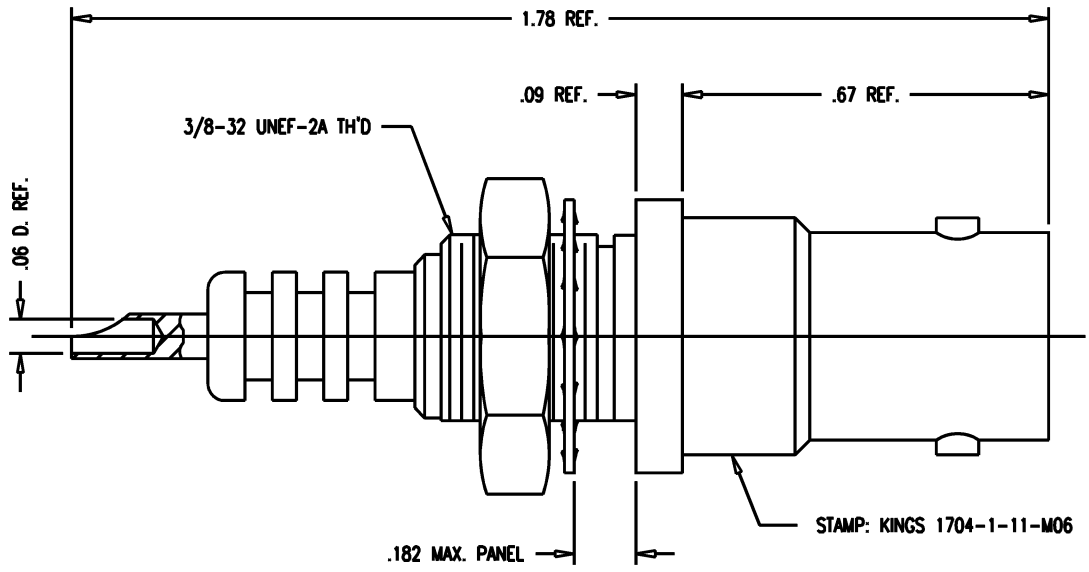

- NOTES:**
- INTERFACE PER MIL-STD-348, FIG. 314-1.
 - MATERIALS:**
INSULATOR: REXOLITE, L-P-516
LOCKWASHER: PHOSPHOR BRONZE, QQ-B-750
ALL OTHER METAL PARTS: BRASS, ASTM-B16
 - FINISHES:**
CENTER CONTACT: GOLD PLATE PER MIL-G-45204
ALL OTHER METAL PARTS: KINGS TARNISH RESISTANT FINISH (TR-5)
 - ELECTRICAL CHARACTERISTICS:**
NOMINAL IMPEDANCE: NON-CONSTANT
VOLTAGE RATING: 3500 VRMS
5000 VDC

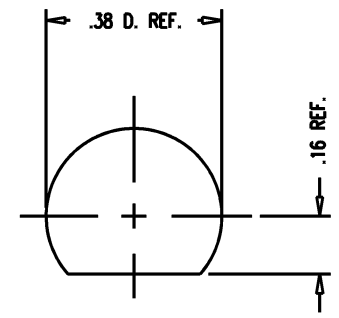

MOUNTING HOLE

GSD

SCALE 4:1

APPROX SURFACE AREA

USED ON

REF:

RECEPTACLE, BKHD, SHV, F

DRAWN	KH	DATE	06/06/96
-------	----	------	----------

DESIGN	AR	DATE	06/07/96
--------	----	------	----------

APPR.		DATE	
-------	--	------	--



1704-1-11-M06