Subminiature bulkhead jacks 150/3150 Series trs/ttm

BJ157 Shown

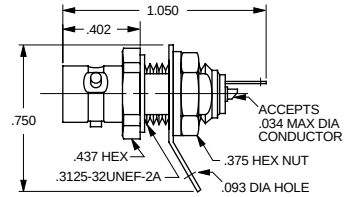

Bulkhead Jack
Front mount, Solder pot

3-lug	**BJ157**
4-lug	**BJ157FL**
Threaded	**BJ3157**

(Hermetically sealed version available, pg.13) Mounting Hole: D6.187

BJ158 Shown

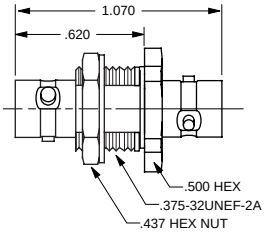

Feed-Through Jack

3-lug	**BJ158**
4-lug	**BJ158FL**
Threaded	**BJ3158**

Mounting Hole: D5.190/D4.190 (Threaded)

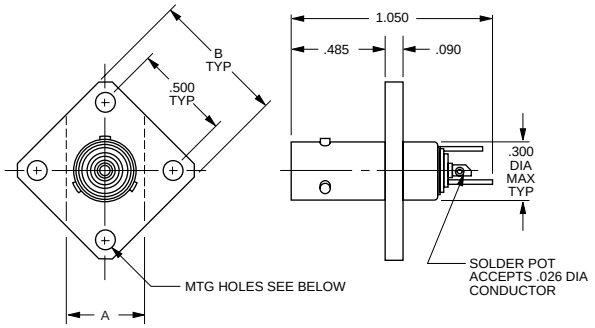

Bulkhead Jacks
Flange mount, Solder pot

3-lug	**BJ157F-**△2
4-lug	**BJ157FFL-**△2
Threaded	**BJ3157F-**△2

Hole Configuration:

△2 **# of holes/ Type-**Dimension

A Dim = .425	**2/Clear**- .103" diameter	**- 2C(S)**
	2/Threaded-.099-56UNF-2B	**- 2T(S)**
B Dim = .687	**4/Clear-** .103" diameter	**- 4C(S)**
	4/Threaded-.099-56UNF-2B	**- 4T(S)**

(S) = *Comes with Stainless Steel Phillips #3-56 Pan Head Screws*
Maximum Panel Thickness .187

BJ155 Shown

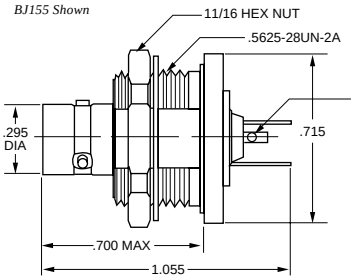

Insulated Bulkhead Jack
Rear Mount, Solder Pot

3-lug	**BJ155**
4-lug	**BJ155FL**
Threaded	**BJ3155**

Mounting Hole: D9.148

BJ154-29 Shown

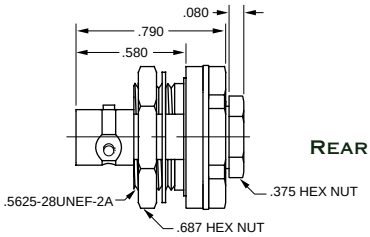

Insulated Bulkhead Jack
Rear Mount, Wrench Crimp

3-lug	**BJ154-**△1
4-lug	**BJ154FL-**△1
Threaded	**BJ3154-**△1

Mounting Hole: D9.116

BJ152 Shown

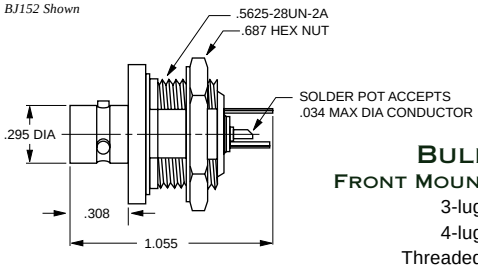

Insulated Bulkhead Jack
Front Mount, Solder Pot

3-lug	**BJ152**
4-lug	**BJ152FL**
Threaded	**BJ3152**

Mounting Hole: D9.208

BJ154AC-207 Shown

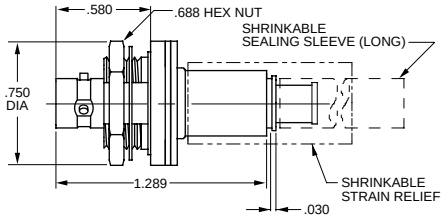

Insulated Bulkhead Jack
Rear mount, Tool Crimp

3-lug	**BJ154AC-**△1
4-lug	**BJ154ACFL-**△1
Threaded	**BJ3154AC-**△1

Mounting Hole: D9.116

BJ150 Shown

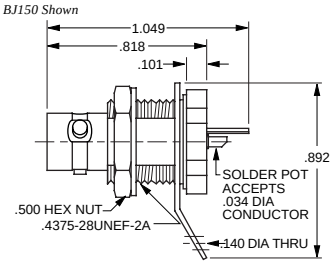

Bulkhead Jack
Rear Mount, Solder Pot

3-lug	**BJ150**
4-lug	**BJ150FL**
Threaded	**BJ3150**

Mounting Hole: D4.250

BJ153 Shown

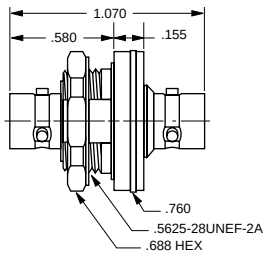

Insulated Feed-Through Jack

3-lug	**BJ153**
4-lug	**BJ153FL**
Threaded	**BJ3153**

Mounting Hole: D9.116

△1 *- Refers to the cable group table see pages 68-88. "D" Mounting holes see page 45.* △2 *- Replace with item from related table (same page).*