

ADSP-21xx

SUMMARY

16-Bit Fixed-Point DSP Microprocessors with On-Chip Memory
Enhanced Harvard Architecture for Three-Bus Performance: Instruction Bus & Dual Data Buses
Independent Computation Units: ALU, Multiplier/Accumulator, and Shifter
Single-Cycle Instruction Execution & Multifunction Instructions
On-Chip Program Memory RAM or ROM & Data Memory RAM
Integrated I/O Peripherals: Serial Ports, Timer, Host Interface Port (ADSP-2111 Only)

FEATURES

25 MIPS, 40 ns Maximum Instruction Rate
Separate On-Chip Buses for Program and Data Memory
Program Memory Stores Both Instructions and Data (Three-Bus Performance)
Dual Data Address Generators with Modulo and Bit-Reverse Addressing
Efficient Program Sequencing with Zero-Overhead Looping: Single-Cycle Loop Setup
Automatic Booting of On-Chip Program Memory from Byte-Wide External Memory (e.g., EPROM)
Double-Buffered Serial Ports with Companding Hardware, Automatic Data Buffering, and Multichannel Operation
ADSP-2111 Host Interface Port Provides Easy Interface to 68000, 80C51, ADSP-21xx, Etc.
Automatic Booting of ADSP-2111 Program Memory Through Host Interface Port
Three Edge- or Level-Sensitive Interrupts
Low Power IDLE Instruction
PGA, PLCC, PQFP, and TQFP Packages
MIL-STD-883B Versions Available

GENERAL DESCRIPTION

The ADSP-2100 Family processors are single-chip microcomputers optimized for digital signal processing (DSP) and other high speed numeric processing applications. The ADSP-21xx processors are all built upon a common core. Each processor combines the core DSP architecture—computation units, data address generators, and program sequencer—with differentiating features such as on-chip program and data memory RAM, a programmable timer, one or two serial ports, and, on the ADSP-2111, a host interface port.

REV. B

Information furnished by Analog Devices is believed to be accurate and reliable. However, no responsibility is assumed by Analog Devices for its use, nor for any infringements of patents or other rights of third parties which may result from its use. No license is granted by implication or otherwise under any patent or patent rights of Analog Devices.

FUNCTIONAL BLOCK DIAGRAM

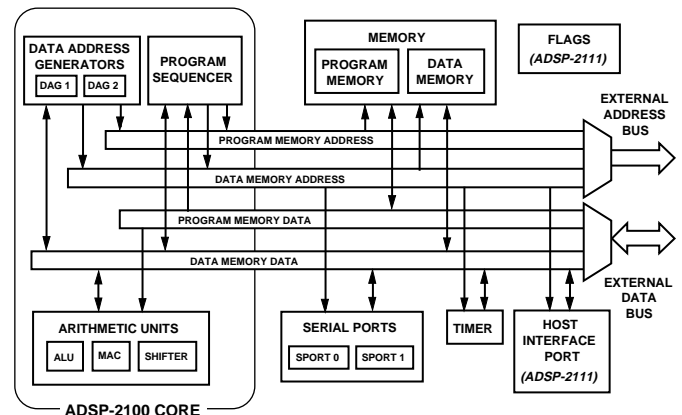

This data sheet describes the following ADSP-2100 Family processors:

ADSP-2101
ADSP-2103 *3.3 V Version of ADSP-2101*
ADSP-2105 *Low Cost DSP*
ADSP-2111 *DSP with Host Interface Port*
ADSP-2115
ADSP-2161/62/63/64 *Custom ROM-programmed DSPs*

The following ADSP-2100 Family processors are *not* included in this data sheet:

ADSP-2100A *DSP Microprocessor*
ADSP-2165/66 *ROM-programmed ADSP-216x processors with powerdown and larger on-chip memories (12K Program Memory ROM, 1K Program Memory RAM, 4K Data Memory RAM)*
ADSP-21msp5x *Mixed-Signal DSP Processors with integrated on-chip A/D and D/A plus powerdown*
ADSP-2171 *Speed and feature enhanced ADSP-2100 Family processor with host interface port, powerdown, and instruction set extensions for bit manipulation, multiplication, biased rounding, and global interrupt masking*
ADSP-2181 *ADSP-21xx processor with ADSP-2171 features plus 80K bytes of on-chip RAM configured as 16K words of program memory and 16K words of data memory.*

Refer to the individual data sheet of each of these processors for further information.

ADSP-21xx

Fabricated in a high speed, submicron, double-layer metal CMOS process, the highest-performance ADSP-21xx processors operate at 25 MHz with a 40 ns instruction cycle time. Every instruction can execute in a single cycle. Fabrication in CMOS results in low power dissipation.

The ADSP-2100 Family's flexible architecture and comprehensive instruction set support a high degree of parallelism. In one cycle the ADSP-21xx can perform all of the following operations:

- Generate the next program address
- Fetch the next instruction
- Perform one or two data moves
- Update one or two data address pointers
- Perform a computation

- Receive and transmit data via one or two serial ports
- Receive and/or transmit data via the host interface port (ADSP-2111 only)

The ADSP-2101, ADSP-2105, and ADSP-2115 comprise the basic set of processors of the family. Each of these three devices contains program and data memory RAM, an interval timer, and one or two serial ports. The ADSP-2103 is a 3.3 volt power supply version of the ADSP-2101; it is identical to the ADSP-2101 in all other characteristics. Table I shows the features of each ADSP-21xx processor.

The ADSP-2111 adds a 16-bit host interface port (HIP) to the basic set of ADSP-21xx integrated features. The host port provides a simple interface to host microprocessors or microcontrollers such as the 8031, 68000, or ISA bus.

TABLE OF CONTENTS

GENERAL DESCRIPTION	1	Capacitive Loading	23
Development Tools	4	Test Conditions	24
Additional Information	4	SPECIFICATIONS (ADSP-2103/2162/2164)	25
ARCHITECTURE OVERVIEW	4	Recommended Operating Conditions	25
Serial Ports	5	Electrical Characteristics	25
Host Interface Port (ADSP-2111)	6	Supply Current & Power	26
Interrupts	6	Power Dissipation Example	27
Pin Definitions	7	Environmental Conditions	27
SYSTEM INTERFACE	7	Capacitive Loading	27
Clock Signals	7	Test Conditions	28
Reset	8	TIMING PARAMETERS	
Program Memory Interface	10	(ADSP-2101/2105/2111/2115/2161/2163)	29
Program Memory Maps	10	Clock Signals	30
Data Memory Interface	12	Interrupts & Flags	31
Data Memory Map	12	Bus Request-Bus Grant	32
Boot Memory Interface	12	Memory Read	33
Bus Interface	12	Memory Write	34
Low Power IDLE Instruction	13	Serial Ports	35
ADSP-216x Prototyping	13	Host Interface Port (ADSP-2111)	36
Ordering Procedure for ADSP-216x ROM Processors	13	TIMING PARAMETERS (ADSP-2103/2162/2164)	44
Wafer Products	14	Clock Signals	45
Functional Differences for Older Revision Devices	14	Interrupts & Flags	46
Instruction Set	15	Bus Request-Bus Grant	47
SPECIFICATIONS		Memory Read	48
(ADSP-2101/2105/2115/2161/2163)	17	Memory Write	49
Recommended Operating Conditions	17	Serial Ports	50
Electrical Characteristics	17	PIN CONFIGURATIONS	
Supply Current & Power (ADSP-2101/2161/2163)	18	68-Pin PGA (ADSP-2101)	51
Power Dissipation Example	19	68-Lead PLCC (ADSP-2101/2103/2105/2115/216x)	52
Environmental Conditions	19	80-Lead PQFP (ADSP-2101/2103/2115/216x)	53
Capacitive Loading	19	80-Lead TQFP (ADSP-2115)	53
Test Conditions	20	100-Pin PGA (ADSP-2111)	54
SPECIFICATIONS		100-Lead PQFP (ADSP-2111)	55
(ADSP-2111)	21	PACKAGE OUTLINE DIMENSIONS	
Recommended Operating Conditions	21	68-Pin PGA	56
Electrical Characteristics	21	68-Lead PLCC	57
Supply Current & Power	22	80-Lead PQFP, 80-Lead TQFP	58
Power Dissipation Example	23	100-Pin PGA	59
Environmental Conditions	23	100-Lead PQFP	60
		ORDERING GUIDE	61-62

Table I. ADSP-21xx Processor Features

Feature	2101	2103	2105	2115	2111
Data Memory (RAM)	1K	1K	1/2 K	1/2 K	1K
Program Memory (RAM)	2K	2K	1K	1K	2K
Timer	●	●	●	●	●
Serial Port 0 (Multichannel)	●	●	-	●	●
Serial Port 1	●	●	●	●	●
Host Interface Port	-	-	-	-	●
Speed Grades (<i>Instruction Cycle Time</i>)					
10.24 MHz (<i>76.9 ns</i>)	-	●	-	-	-
13.0 MHz (<i>76.9 ns</i>)	-	-	-	-	●
13.824 MHz (<i>72.3 ns</i>)	-	-	●	-	-
16.67 MHz (<i>60 ns</i>)	●	-	-	●	●
20.0 MHz (<i>50 ns</i>)	●	-	●	●	●
25 MHz (<i>40 ns</i>)	●	-	-	●	-
Supply Voltage	5 V	3.3 V	5 V	5 V	5 V
Packages					
68-Pin PGA	●	-	-	-	-
68-Lead PLCC	●	●	●	●	-
80-Lead PQFP	●	●	-	●	-
80-Lead TQFP	-	-	-	●	-
100-Pin PGA	-	-	-	-	●
100-Lead PQFP	-	-	-	-	●
Temperature Grades					
K <i>Commercial</i> 0°C to +70°C	●	●	●	●	●
B <i>Industrial</i> -40°C to +85°C	●	●	●	●	●
T <i>Extended</i> -55°C to +125°C	●	-	-	-	●

Table II. ADSP-216x ROM-Programmed Processor Features

Feature	2161	2162	2163	2164
Data Memory (RAM)	1/2 K	1/2 K	1/2 K	1/2 K
Program Memory (ROM)	8K	8K	4K	4K
Program Memory (RAM)	-	-	-	-
Timer	●	●	●	●
Serial Port 0 (Multichannel)	●	●	●	●
Serial Port 1	●	●	●	●
Supply Voltage	5 V	3.3 V	5 V	3.3 V
Speed Grades (<i>Instruction Cycle Time</i>)				
10.24 MHz (<i>97.6 ns</i>)	-	●	-	●
16.67 MHz (<i>60 ns</i>)	●	-	●	-
25 MHz (<i>40 ns</i>)	-	-	●	-
Packages				
68-Lead PLCC	●	●	●	●
80-Lead PQFP	●	●	●	●
Temperature Grades				
K <i>Commercial</i> 0°C to +70°C	●	●	●	●
B <i>Industrial</i> -40°C to +85°C	●	●	●	●

ADSP-21xx

The ADSP-216x series are memory-variant versions of the ADSP-2101 and ADSP-2103 that contain factory-programmed on-chip ROM program memory. These devices offer different amounts of on-chip memory for program and data storage. Table II shows the features available in the ADSP-216x series of custom ROM-coded processors.

The ADSP-216x products eliminate the need for an external boot EPROM in your system, and can also eliminate the need for any external program memory by fitting the entire application program in on-chip ROM. These devices thus provide an excellent option for volume applications where board space and system cost constraints are of critical concern.

Development Tools

The ADSP-21xx processors are supported by a complete set of tools for system development. The ADSP-2100 Family Development Software includes C and assembly language tools that allow programmers to write code for any of the ADSP-21xx processors. The ANSI C compiler generates ADSP-21xx assembly source code, while the runtime C library provides ANSI-standard and custom DSP library routines. The ADSP-21xx assembler produces object code modules which the linker combines into an executable file. The processor simulators provide an interactive instruction-level simulation with a reconfigurable, windowed user interface. A PROM splitter utility generates PROM programmer compatible files.

EZ-ICE[®] in-circuit emulators allow debugging of ADSP-21xx systems by providing a full range of emulation functions such as modification of memory and register values and execution breakpoints. EZ-LAB[®] demonstration boards are complete DSP systems that execute EPROM-based programs.

The EZ-Kit Lite is a very low-cost evaluation/development platform that contains both the hardware and software needed to evaluate the ADSP-21xx architecture.

Additional details and ordering information is available in the *ADSP-2100 Family Software & Hardware Development Tools* data sheet (ADDS-21xx-TOOLS). This data sheet can be requested from any Analog Devices sales office or distributor.

Additional Information

This data sheet provides a general overview of ADSP-21xx processor functionality. For detailed design information on the architecture and instruction set, refer to the *ADSP-2100 Family User's Manual*, available from Analog Devices.

ARCHITECTURE OVERVIEW

Figure 1 shows a block diagram of the ADSP-21xx architecture. The processors contain three independent computational units: the ALU, the multiplier/accumulator (MAC), and the shifter. The computational units process 16-bit data directly and have provisions to support multiprecision computations. The ALU performs a standard set of arithmetic and logic operations; division primitives are also supported. The MAC performs single-cycle multiply, multiply/add, and multiply/subtract operations. The shifter performs logical and arithmetic shifts, normalization, denormalization, and derive exponent operations. The shifter can be used to efficiently implement numeric format control including multiword floating-point representations.

The internal result (R) bus directly connects the computational units so that the output of any unit may be used as the input of any unit on the next cycle.

A powerful program sequencer and two dedicated data address generators ensure efficient use of these computational units. The sequencer supports conditional jumps, subroutine calls, and returns in a single cycle. With internal loop counters and loop stacks, the ADSP-21xx executes looped code with zero overhead—no explicit jump instructions are required to maintain the loop.

Two data address generators (DAGs) provide addresses for simultaneous dual operand fetches (from data memory and program memory). Each DAG maintains and updates four address pointers. Whenever the pointer is used to access data (indirect addressing), it is post-modified by the value of one of four modify registers. A length value may be associated with each pointer to implement automatic modulo addressing for circular buffers. The circular buffering feature is also used by the serial ports for automatic data transfers to (and from) on-chip memory.

Efficient data transfer is achieved with the use of five internal buses:

- Program Memory Address (PMA) Bus
- Program Memory Data (PMD) Bus
- Data Memory Address (DMA) Bus
- Data Memory Data (DMD) Bus
- Result (R) Bus

The two address buses (PMA, DMA) share a single external address bus, allowing memory to be expanded off-chip, and the two data buses (PMD, DMD) share a single external data bus. The $\overline{\text{BMS}}$, $\overline{\text{DMS}}$, and $\overline{\text{PMS}}$ signals indicate which memory space is using the external buses.

Program memory can store both instructions and data, permitting the ADSP-21xx to fetch two operands in a single cycle, one from program memory and one from data memory. The processor can fetch an operand from on-chip program memory and the next instruction in the same cycle.

The memory interface supports slow memories and memory-mapped peripherals with programmable wait state generation. External devices can gain control of the processor's buses with the use of the bus request/grant signals ($\overline{\text{BR}}$, $\overline{\text{BG}}$).

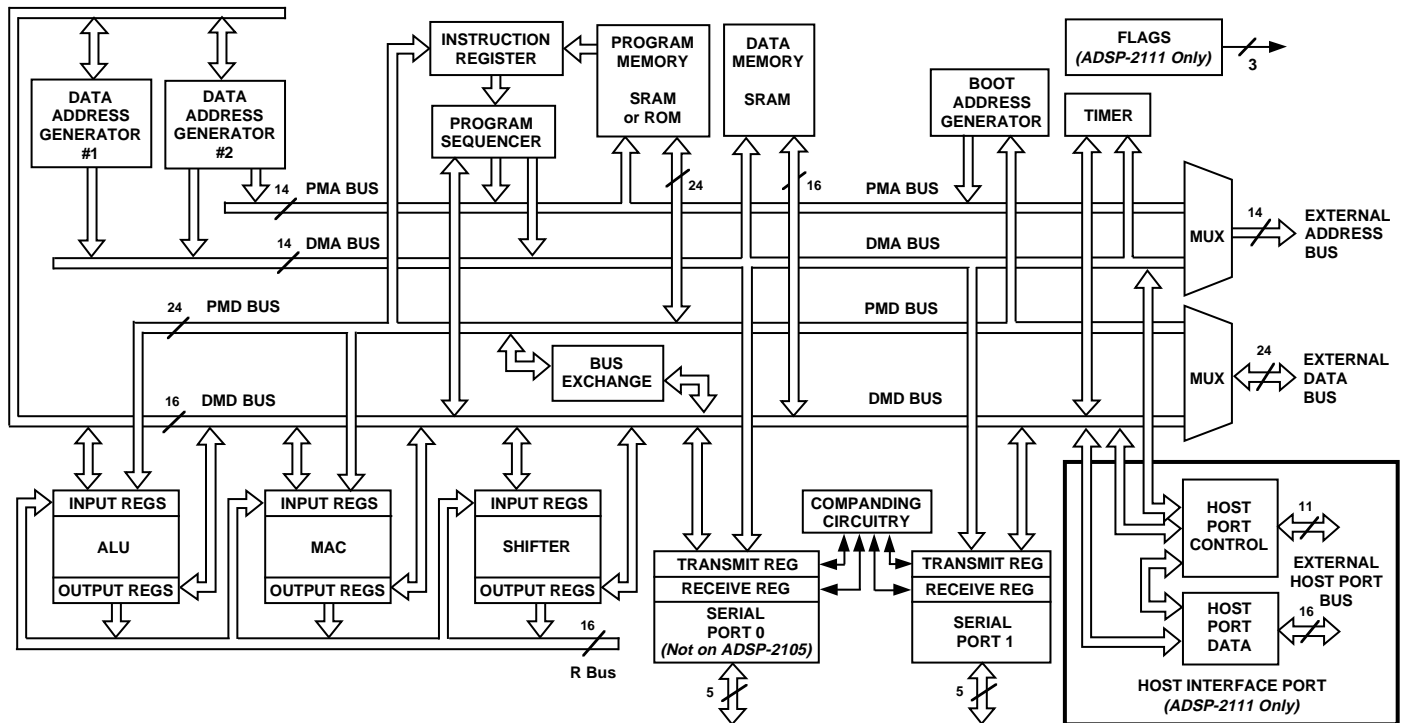

Figure 1. ADSP-21xx Block Diagram

One bus grant execution mode (GO Mode) allows the ADSP-21xx to continue running from internal memory. A second execution mode requires the processor to halt while buses are granted.

Each ADSP-21xx processor can respond to several different interrupts. There can be up to three external interrupts, configured as edge- or level-sensitive. Internal interrupts can be generated by the timer, serial ports, and, on the ADSP-2111, the host interface port. There is also a master RESET signal.

Bootting circuitry provides for loading on-chip program memory automatically from byte-wide external memory. After reset, three wait states are automatically generated. This allows, for example, a 60 ns ADSP-2101 to use a 200 ns EPROM as external boot memory. Multiple programs can be selected and loaded from the EPROM with no additional hardware.

The data receive and transmit pins on SPORT1 (Serial Port 1) can be alternatively configured as a general-purpose input flag and output flag. You can use these pins for event signalling to and from an external device. The ADSP-2111 has three additional flag outputs whose states are controlled through software.

A programmable interval timer can generate periodic interrupts. A 16-bit count register (TCOUNT) is decremented every n cycles, where $n-1$ is a scaling value stored in an 8-bit register (TSCALE). When the value of the count register reaches zero, an interrupt is generated and the count register is reloaded from a 16-bit period register (TPERIOD).

Serial Ports

The ADSP-21xx processors include two synchronous serial ports ("SPORTs") for serial communications and multiprocessor communication. All of the ADSP-21xx processors have two serial ports (SPORT0, SPORT1) except for the ADSP-2105, which has only SPORT1.

The serial ports provide a complete synchronous serial interface with optional companding in hardware. A wide variety of framed or frameless data transmit and receive modes of operation are available. Each SPORT can generate an internal programmable serial clock or accept an external serial clock.

Each serial port has a 5-pin interface consisting of the following signals:

Signal Name	Function
SCLK	Serial Clock (I/O)
RFS	Receive Frame Synchronization (I/O)
TFS	Transmit Frame Synchronization (I/O)
DR	Serial Data Receive
DT	Serial Data Transmit

The ADSP-21xx serial ports offer the following capabilities:

Bidirectional—Each SPORT has a separate, double-buffered transmit and receive function.

Flexible Clocking—Each SPORT can use an external serial clock or generate its own clock internally.

ADSP-21xx

Flexible Framing—The SPORTs have independent framing for the transmit and receive functions; each function can run in a frameless mode or with frame synchronization signals internally generated or externally generated; frame sync signals may be active high or inverted, with either of two pulse widths and timings.

Different Word Lengths—Each SPORT supports serial data word lengths from 3 to 16 bits.

Companding in Hardware—Each SPORT provides optional A-law and μ -law companding according to CCITT recommendation G.711.

Flexible Interrupt Scheme—Receive and transmit functions can generate a unique interrupt upon completion of a data word transfer.

Autobuffering with Single-Cycle Overhead—Each SPORT can automatically receive or transmit the contents of an entire circular data buffer with only one overhead cycle per data word; an interrupt is generated after the transfer of the entire buffer is completed.

Multichannel Capability (SPORT0 Only)—SPORT0 provides a multichannel interface to selectively receive or transmit a 24-word or 32-word, time-division multiplexed serial bit stream; this feature is especially useful for T1 or CEPT interfaces, or as a network communication scheme for multiple processors. (Note that the ADSP-2105 includes only SPORT1, not SPORT0, and thus does not offer multichannel operation.)

Alternate Configuration—SPORT1 can be alternatively configured as two external interrupt inputs ($\overline{\text{IRQ0}}$, $\overline{\text{IRQ1}}$) and the Flag In and Flag Out signals (FI, FO).

Host Interface Port (ADSP-2111)

The ADSP-2111 includes a Host Interface Port (HIP), a parallel I/O port that allows easy connection to a host processor. Through the HIP, the ADSP-2111 can be accessed by the host processor as a memory-mapped peripheral. The host interface port can be thought of as an area of dual-ported memory, or mailbox registers, that allows communication between the computational core of the ADSP-2111 and the host computer. The host interface port is completely asynchronous. The host processor can write data into the HIP while the ADSP-2111 is operating at full speed.

Three pins configure the HIP for operation with different types of host processors. The HSIZE pin configures HIP for 8- or 16-bit communication with the host processor. HMD0 configures the bus strobes, selecting either separate read and write strobes or a single read/write select and a host data strobe. HMD1 selects either separate address (3-bit) and data (16-bit) buses or a multiplexed 16-bit address/data bus with address latch enable. Tying these pins to appropriate values configures the ADSP-2111 for straight-wire interface to a variety of industry-standard microprocessors and microcomputers.

The HIP contains six data registers (HDR5-0) and two status registers (HSR7-6) with an associated HMASK register for masking interrupts from individual HIP data registers. The HIP data registers are memory-mapped in the internal data memory

of the ADSP-2111. The two status registers provide status information to both the ADSP-2111 and the host processor. HSR7 contains a software reset bit which can be set by both the ADSP-2111 and the host.

HIP transfers can be managed using either interrupts or polling. The HIP generates an interrupt whenever an HDR register receives data from a host processor write. It also generates an interrupt when the host processor has performed a successful read of any HDR. The read/write status of the HDRs is also stored in the HSR registers.

The HMASK register bits can be used to mask the generation of read or write interrupts from individual HDR registers. Bits in the IMASK register enable and disable all HIP read interrupts or all HIP write interrupts. So, for example, a write to HDR4 will cause an interrupt only if both the *HDR4 Write* bit in HMASK and the *HIP Write* interrupt enable bit in IMASK are set.

The HIP provides a second method of booting the ADSP-2111 in which the host processor loads instructions into the HIP. The ADSP-2111 automatically transfers the data, in this case opcodes, to internal program memory. The BMODE pin determines whether the ADSP-2111 boots from the host processor through the HIP or from external EPROM over the data bus.

Interrupts

The ADSP-21xx's interrupt controller lets the processor respond to interrupts with a minimum of overhead. Up to three external interrupt input pins, $\overline{\text{IRQ0}}$, $\overline{\text{IRQ1}}$, and $\overline{\text{IRQ2}}$, are provided. $\overline{\text{IRQ2}}$ is always available as a dedicated pin; $\overline{\text{IRQ1}}$ and $\overline{\text{IRQ0}}$ may be alternately configured as part of Serial Port 1. The ADSP-21xx also supports internal interrupts from the timer, the serial ports, and the host interface port (on the ADSP-2111). The interrupts are internally prioritized and individually maskable (except for $\overline{\text{RESET}}$ which is non-maskable). The $\overline{\text{IRQx}}$ input pins can be programmed for either level- or edge-sensitivity. The interrupt priorities for each ADSP-21xx processor are shown in Table III.

The ADSP-21xx uses a vectored interrupt scheme: when an interrupt is acknowledged, the processor shifts program control to the interrupt vector address corresponding to the interrupt received. Interrupts can be optionally nested so that a higher priority interrupt can preempt the currently executing interrupt service routine. Each interrupt vector location is four instructions in length so that simple service routines can be coded entirely in this space. Longer service routines require an additional JUMP or CALL instruction.

Individual interrupt requests are logically ANDed with the bits in the IMASK register; the highest-priority unmasked interrupt is then selected.

The interrupt control register, ICNTL, allows the external interrupts to be set as either edge- or level-sensitive. Depending on bit 4 in ICNTL, interrupt service routines can either be nested (with higher priority interrupts taking precedence) or be processed sequentially (with only one interrupt service active at a time).

The interrupt force and clear register, IFC, is a write-only register that contains a force bit and a clear bit for each interrupt (except for level-sensitive interrupts and the ADSP-2111 HIP interrupts—these cannot be forced or cleared in software).

When responding to an interrupt, the ASTAT, MSTAT, and IMASK status registers are pushed onto the status stack and the PC counter is loaded with the appropriate vector address. The status stack is seven levels deep (nine levels deep on the ADSP-2111) to allow interrupt nesting. The stack is automatically popped when a return from the interrupt instruction is executed.

Pin Definitions

Table IV (on next page) shows pin definitions for the ADSP-21xx processors. Any inputs not used must be tied to V_{DD} .

Table III. Interrupt Vector Addresses & Priority

ADSP-2105 Interrupt Source	Interrupt Vector Address
$\overline{\text{RESET}}$ Startup	0x0000
$\overline{\text{IRQ2}}$	0x0004 (<i>High Priority</i>)
SPORT1 Transmit <i>or</i> $\overline{\text{IRQ1}}$	0x0010
SPORT1 Receive <i>or</i> $\overline{\text{IRQ0}}$	0x0014
Timer	0x0018 (<i>Low Priority</i>)
ADSP-2101/2103/2115/216x Interrupt Source	Interrupt Vector Address
$\overline{\text{RESET}}$ Startup	0x0000
$\overline{\text{IRQ2}}$	0x0004 (<i>High Priority</i>)
SPORT0 Transmit	0x0008
SPORT0 Receive	0x000C
SPORT1 Transmit <i>or</i> $\overline{\text{IRQ1}}$	0x0010
SPORT1 Receive <i>or</i> $\overline{\text{IRQ0}}$	0x0014
Timer	0x0018 (<i>Low Priority</i>)
ADSP-2111 Interrupt Source	Interrupt Vector Address
$\overline{\text{RESET}}$ Startup	0x0000
$\overline{\text{IRQ2}}$	0x0004 (<i>High Priority</i>)
HIP Write from Host	0x0008
HIP Read to Host	0x000C
SPORT0 Transmit	0x0010
SPORT0 Receive	0x0014
SPORT1 Transmit <i>or</i> $\overline{\text{IRQ1}}$	0x0018
SPORT1 Receive <i>or</i> $\overline{\text{IRQ0}}$	0x001C
Timer	0x0020 (<i>Low Priority</i>)

SYSTEM INTERFACE

Figure 3 shows a typical system for the ADSP-2101, ADSP-2115, or ADSP-2103, with two serial I/O devices, a boot EPROM, and optional external program and data memory. A total of 15K words of data memory and 16K words of program memory is addressable for the ADSP-2101 and ADSP-2103. A total of 14.5K words of data memory and 15K words of program memory is addressable for the ADSP-2115.

Figure 4 shows a system diagram for the ADSP-2105, with one serial I/O device, a boot EPROM, and optional external program and data memory. A total of 14.5K words of data memory and 15K words of program memory is addressable for the ADSP-2105.

Figure 5 shows a system diagram for the ADSP-2111, with two serial I/O devices, a host processor, a boot EPROM, and optional external program and data memory. A total of 15K words of data memory and 16K words of program memory is addressable.

Programmable wait-state generation allows the processors to easily interface to slow external memories.

The ADSP-2101, ADSP-2103, ADSP-2115, and ADSP-2111 processors also provide either: one external interrupt ($\overline{\text{IRQ2}}$) and two serial ports (SPORT0, SPORT1), *or* three external interrupts ($\overline{\text{IRQ2}}$, $\overline{\text{IRQ1}}$, $\overline{\text{IRQ0}}$) and one serial port (SPORT0).

The ADSP-2105 provides either: one external interrupt ($\overline{\text{IRQ2}}$) and one serial port (SPORT1), *or* three external interrupts ($\overline{\text{IRQ2}}$, $\overline{\text{IRQ1}}$, $\overline{\text{IRQ0}}$) with no serial port.

Clock Signals

The ADSP-21xx processors' CLKIN input may be driven by a crystal or by a TTL-compatible external clock signal. The CLKIN input may not be halted or changed in frequency during operation, nor operated below the specified low frequency limit.

If an external clock is used, it should be a TTL-compatible signal running at the instruction rate. The signal should be connected to the processor's CLKIN input; in this case, the XTAL input must be left unconnected.

Because the ADSP-21xx processors include an on-chip oscillator circuit, an external crystal may also be used. The crystal should be connected across the CLKIN and XTAL pins, with two capacitors connected as shown in Figure 2. A parallel-resonant, fundamental frequency, microprocessor-grade crystal should be used.

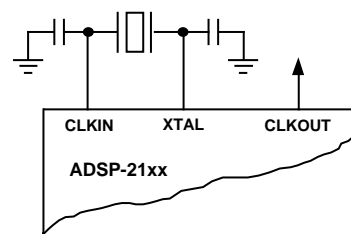

Figure 2. External Crystal Connections

ADSP-21xx

A clock output signal (CLKOUT) is generated by the processor, synchronized to the processor's internal cycles.

Reset

The $\overline{\text{RESET}}$ signal initiates a complete reset of the ADSP-21xx. The $\overline{\text{RESET}}$ signal must be asserted when the chip is powered up to assure proper initialization. If the $\overline{\text{RESET}}$ signal is applied during initial power-up, it must be held long enough to allow the processor's internal clock to stabilize. If $\overline{\text{RESET}}$ is activated at any time after power-up and the input clock frequency does not change, the processor's internal clock continues and does not require this stabilization time.

The power-up sequence is defined as the total time required for the crystal oscillator circuit to stabilize after a valid V_{DD} is applied to the processor and for the internal phase-locked loop (PLL) to lock onto the specific crystal frequency. A minimum of 2000 t_{CK} cycles will ensure that the PLL has locked (this does not, however, include the crystal oscillator start-up time). During this power-up sequence the $\overline{\text{RESET}}$ signal should be held low. On any subsequent resets, the $\overline{\text{RESET}}$ signal must meet the minimum pulse width specification, t_{RSP} .

To generate the $\overline{\text{RESET}}$ signal, use either an RC circuit with an external Schmidt trigger or a commercially available reset IC. (Do not use only an RC circuit.)

Table IV. ADSP-21xx Pin Definitions

Pin Name(s)	# of Pins	Input / Output	Function
Address	14	O	Address outputs for program, data and boot memory.
Data ¹	24	I/O	Data I/O pins for program and data memories. Input only for boot memory, with two MSBs used for boot memory addresses. Unused data lines may be left floating.
$\overline{\text{RESET}}$	1	I	Processor Reset Input
$\overline{\text{IRQ2}}$	1	I	External Interrupt Request #2
$\overline{\text{BR}}^2$	1	I	External Bus Request Input
$\overline{\text{BG}}$	1	O	External Bus Grant Output
$\overline{\text{PMS}}$	1	O	External Program Memory Select
$\overline{\text{DMS}}$	1	O	External Data Memory Select
$\overline{\text{BMS}}$	1	O	Boot Memory Select
$\overline{\text{RD}}$	1	O	External Memory Read Enable
$\overline{\text{WR}}$	1	O	External Memory Write Enable
MMAP	1	I	Memory Map Select Input
CLKIN, XTAL	2	I	External Clock or Quartz Crystal Input
CLKOUT	1	O	Processor Clock Output
V_{DD}			Power Supply Pins
GND			Ground Pins
SPORT0 ³	5	I/O	Serial Port 0 Pins (<i>TFS0, RFS0, DT0, DR0, SCLK0</i>)
SPORT1	5	I/O	Serial Port 1 Pins (<i>TFS1, RFS1, DT1, DR1, SCLK1</i>)
<i>or Interrupts & Flags:</i>			
$\overline{\text{IRQ0}}$ (<i>RFS1</i>)	1	I	External Interrupt Request #0
$\overline{\text{IRQ1}}$ (<i>TFS1</i>)	1	I	External Interrupt Request #1
FI (<i>DR1</i>)	1	I	Flag Input Pin
FO (<i>DT1</i>)	1	O	Flag Output Pin
FL2-0 (<i>ADSP-2111 Only</i>)	3	O	General Purpose Flag Output Pins
<i>Host Interface Port (ADSP-2111 Only)</i>			
$\overline{\text{HSEL}}$	1	I	HIP Select Input
$\overline{\text{HACK}}$	1	O	HIP Acknowledge Output
HSIZE	1	I	8/16-Bit Host Select (<i>0 = 16-Bit, 1 = 8-Bit</i>)
BMODE	1	I	Boot Mode Select (<i>0 = Standard EPROM Booting, 1 = HIP Booting</i>)
HMD0	1	I	Bus Strobe Select (<i>0 = $\overline{\text{RD}}/\overline{\text{WR}}$, 1 = $\overline{\text{RW}}/\overline{\text{DS}}$</i>)
HMD1	1	I	HIP Address/Data Mode Select (<i>0 = Separate, 1 = Multiplexed</i>)
$\overline{\text{HRD}}/\overline{\text{HRW}}$	1	I	HIP Read Strobe <i>or</i> Read/Write Select
$\overline{\text{HWR}}/\overline{\text{HDS}}$	1	I	HIP Write Strobe <i>or</i> Host Data Strobe Select
HD15-0/HAD15-0	16	I/O	HIP Data <i>or</i> HIP Data and Address
HA2/ALE	1	I	Host Address 2 Input <i>or</i> Address Latch Enable Input
HA1-0/Unused	2	I	Host Address 1 and 0 Inputs

NOTES

¹Unused data bus lines may be left floating.

² $\overline{\text{BR}}$ must be tied high (to V_{DD}) if not used.

³ADSP-2105 does not have SPORT0. (SPORT0 pins are No Connects on the ADSP-2105.)

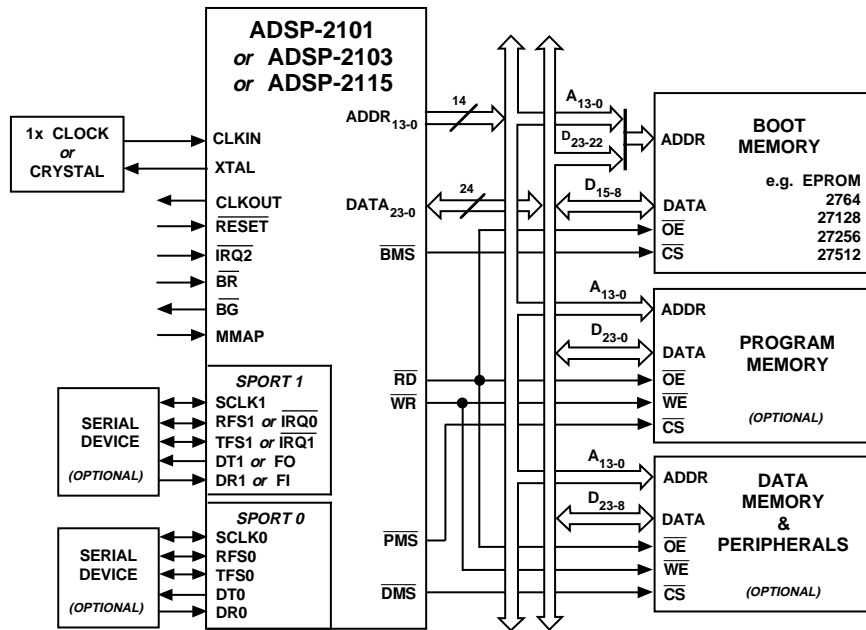

THE TWO MSBs OF THE DATA BUS (D₂₃₋₂₂) ARE USED TO SUPPLY THE TWO MSBs OF THE BOOT MEMORY EPROM ADDRESS. THIS IS ONLY REQUIRED FOR THE 27256 AND 27512.

Figure 3. ADSP-2101/ADSP-2103/ADSP-2115 System

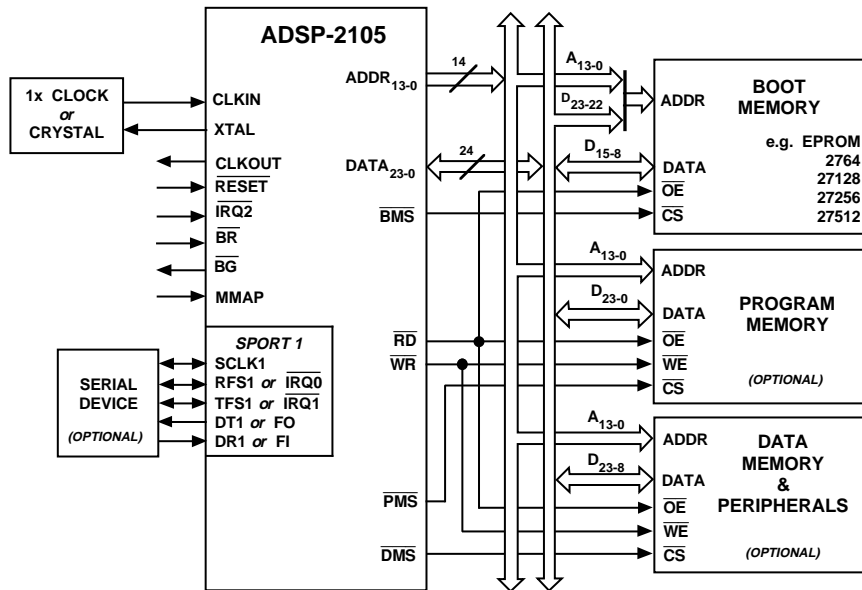

THE TWO MSBs OF THE DATA BUS (D₂₃₋₂₂) ARE USED TO SUPPLY THE TWO MSBs OF THE BOOT MEMORY EPROM ADDRESS. THIS IS ONLY REQUIRED FOR THE 27256 AND 27512.

Figure 4. ADSP-2105 System

ADSP-21xx

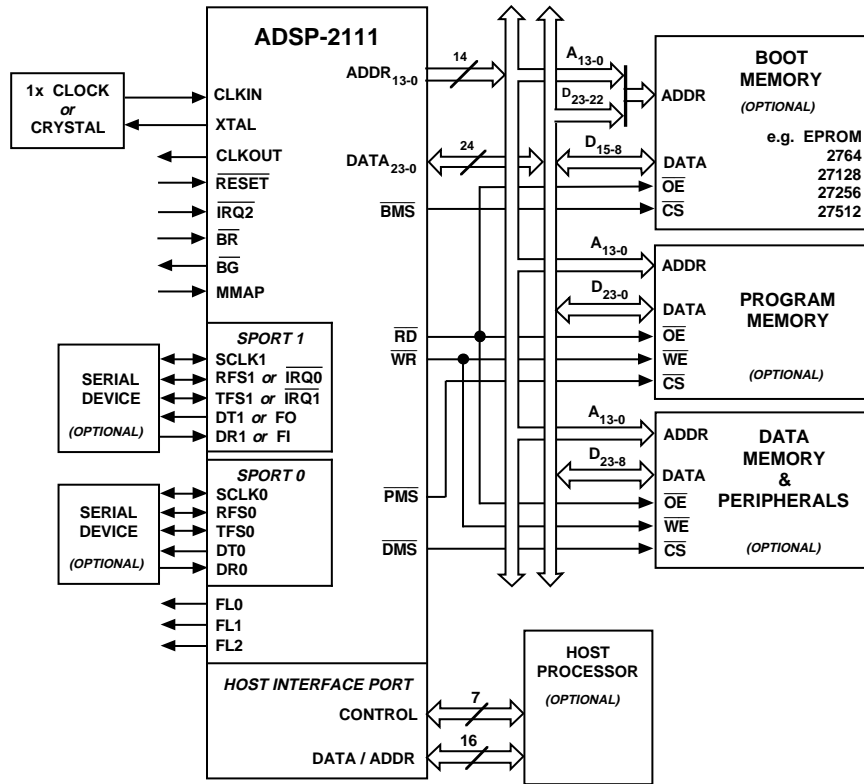

THE TWO MSBs OF THE DATA BUS (D_{23-22}) ARE USED TO SUPPLY THE TWO MSBs OF THE BOOT MEMORY EPROM ADDRESS. THIS IS ONLY REQUIRED FOR THE 27256 AND 27512.

Figure 5. ADSP-2111 System

The $\overline{\text{RESET}}$ input resets all internal stack pointers to the empty stack condition, masks all interrupts, and clears the MSTAT register. When $\overline{\text{RESET}}$ is released, the boot loading sequence is performed (provided there is no pending bus request and the chip is configured for booting, with $\text{MMAP} = 0$). The first instruction is then fetched from internal program memory location 0x0000.

Program Memory Interface

The on-chip program memory address bus (PMA) and on-chip program memory data bus (PMD) are multiplexed with the on-chip data memory buses (DMA, DMD), creating a single external data bus and a single external address bus. The external data bus is bidirectional and is 24 bits wide to allow instruction fetches from external program memory. Program memory may contain code and data.

The external address bus is 14 bits wide. For the ADSP-2101, ADSP-2103, and ADSP-2111, these lines can directly address up to 16K words, of which 2K are on-chip. For the ADSP-2105 and ADSP-2115, the address lines can directly address up to 15K words, of which 1K is on-chip.

The data lines are bidirectional. The program memory select ($\overline{\text{PMS}}$) signal indicates accesses to program memory and can be used as a chip select signal. The write ($\overline{\text{WR}}$) signal indicates a write operation and is used as a write strobe. The read ($\overline{\text{RD}}$) signal indicates a read operation and is used as a read strobe or output enable signal.

The ADSP-21xx processors write data from their 16-bit registers to 24-bit program memory using the PX register to provide the lower eight bits. When the processor reads 16-bit data from 24-bit program memory to a 16-bit data register, the lower eight bits are placed in the PX register.

The program memory interface can generate 0 to 7 wait states for external memory devices; default is to 7 wait states after $\overline{\text{RESET}}$.

Program Memory Maps

Program memory can be mapped in two ways, depending on the state of the MMAP pin. Figure 6 shows the two program memory maps for the ADSP-2101, ADSP-2103, and ADSP-2111. Figure 8 shows the program memory maps for the ADSP-2105 and ADSP-2115. Figures 7 and 9 show the program memory maps for the ADSP-2161/62 and ADSP-2163/64, respectively.

ADSP-2101/ADSP-2103/ADSP-2111

When MMAP = 0, on-chip program memory RAM occupies 2K words beginning at address 0x0000. Off-chip program memory uses the remaining 14K words beginning at address 0x0800. In this configuration—when MMAP = 0—the boot loading sequence (described below in “Boot Memory Interface”) is automatically initiated when RESET is released.

When MMAP = 1, 14K words of off-chip program memory begin at address 0x0000 and on-chip program memory RAM is located in the upper 2K words, beginning at address 0x3800. In this configuration, program memory is not booted although it can be written to and read under program control.

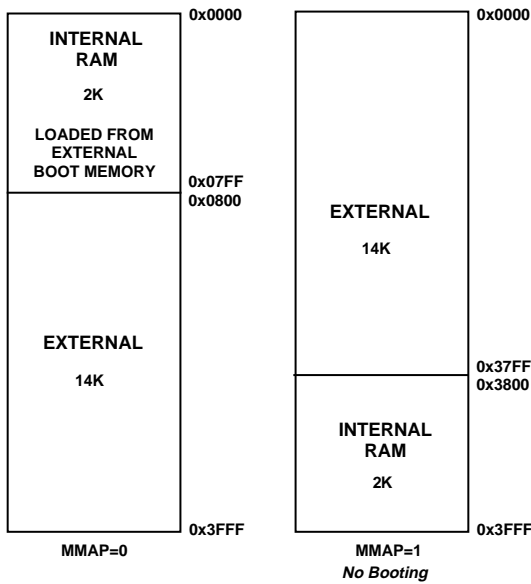

Figure 6. ADSP-2101/ADSP-2103/ADSP-2111 Program Memory Maps

ADSP-2105/ADSP-2115

When MMAP = 0, on-chip program memory RAM occupies 1K words beginning at address 0x0000. Off-chip program memory uses the remaining 14K words beginning at address 0x0800. In this configuration—when MMAP = 0—the boot loading sequence (described below in “Boot Memory Interface”) is automatically initiated when RESET is released.

When MMAP = 1, 14K words of off-chip program memory begin at address 0x0000 and on-chip program memory RAM is located in the 1K words between addresses 0x3800–0x3BFF. In this configuration, program memory is not booted although it can be written to and read under program control.

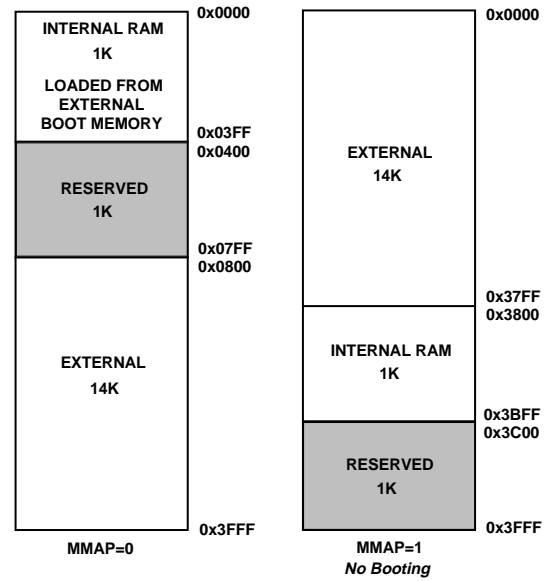

Figure 8. ADSP-2105/ADSP-2115 Program Memory Maps

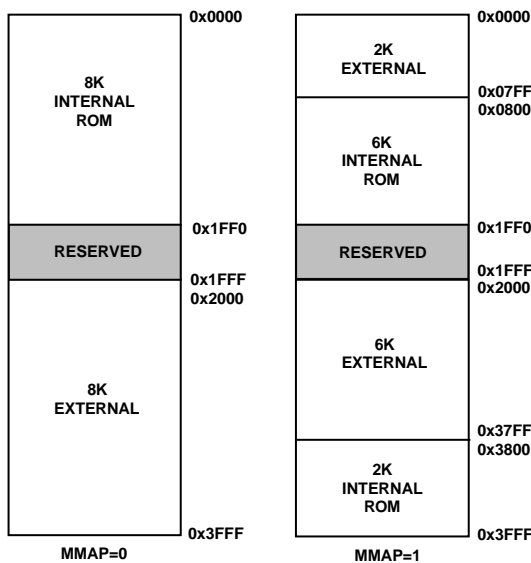

Figure 7. ADSP-2161/62 Program Memory Maps

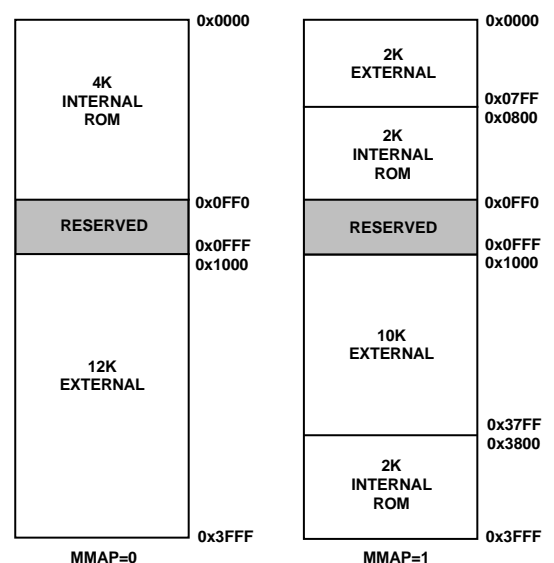

Figure 9. ADSP-2163/64 Program Memory Maps

ADSP-21xx

Data Memory Interface

The data memory address bus (DMA) is 14 bits wide. The bidirectional external data bus is 24 bits wide, with the upper 16 bits used for data memory data (DMD) transfers.

The data memory select (\overline{DMS}) signal indicates access to data memory and can be used as a chip select signal. The write (\overline{WR}) signal indicates a write operation and can be used as a write strobe. The read (\overline{RD}) signal indicates a read operation and can be used as a read strobe or output enable signal.

The ADSP-21xx processors support memory-mapped I/O, with the peripherals memory-mapped into the data memory address space and accessed by the processor in the same manner as data memory.

Data Memory Map

ADSP-2101/ADSP-2103/ADSP-2111

For the ADSP-2101, ADSP-2103, and ADSP-2111, on-chip data memory RAM resides in the 1K words beginning at address 0x3800, as shown in Figure 10. Data memory locations from 0x3C00 to the end of data memory at 0x3FFF are reserved. Control and status registers for the system, timer, wait-state configuration, and serial port operations are located in this region of memory.

ADSP-2105/ADSP-2115

For the ADSP-2105 and ADSP-2115, on-chip data memory RAM resides in the 512 words beginning at address 0x3800, also shown in Figure 10. Data memory locations from 0x3A00 to the end of data memory at 0x3FFF are reserved. Control and status registers for the system, timer, wait-state configuration, and serial port operations are located in this region of memory.

All Processors

The remaining 14K of data memory is located off-chip. This external data memory is divided into five zones, each associated with its own wait-state generator. This allows slower peripherals to be memory-mapped into data memory for which wait states are specified. By mapping peripherals into different zones, you can accommodate peripherals with different wait-state requirements. All zones default to seven wait states after \overline{RESET} .

Boot Memory Interface

On the ADSP-2101, ADSP-2103, and ADSP-2111, boot memory is an external 64K by 8 space, divided into eight separate 8K by 8 pages. On the ADSP-2105 and ADSP-2115, boot memory is a 32K by 8 space, divided into eight separate 4K by 8 pages. The 8-bit bytes are automatically packed into 24-bit instruction words by each processor, for loading into on-chip program memory.

Three bits in the processors' System Control Register select which page is loaded by the boot memory interface. Another bit in the System Control Register allows the forcing of a boot loading sequence under software control. Boot loading from Page 0 after \overline{RESET} is initiated automatically if $MMAP = 0$.

The boot memory interface can generate zero to seven wait states; it defaults to three wait states after \overline{RESET} . This allows the ADSP-21xx to boot from a single low cost EPROM such as a 27C256. Program memory is booted one byte at a time and converted to 24-bit program memory words.

The \overline{BMS} and \overline{RD} signals are used to select and to strobe the boot memory interface. Only 8-bit data is read over the data bus, on pins D8-D15. To accommodate up to eight pages of boot memory, the two MSBs of the data bus are used in the boot memory interface as the two MSBs of the boot memory address: D23, D22, and A13 supply the boot page number.

The ADSP-2100 Family Assembler and Linker allow the creation of programs and data structures requiring multiple boot pages during execution.

The \overline{BR} signal is recognized during the booting sequence. The bus is granted after loading the current byte is completed. \overline{BR} during booting may be used to implement booting under control of a host processor.

Bus Interface

The ADSP-21xx processors can relinquish control of their data and address buses to an external device. When the external device requires control of the buses, it asserts the bus request signal (\overline{BR}). If the ADSP-21xx is not performing an external memory access, it responds to the active \overline{BR} input in the next cycle by:

- Three-stating the data and address buses and the \overline{PMS} , \overline{DMS} , \overline{BMS} , \overline{RD} , \overline{WR} output drivers,
- Asserting the bus grant (\overline{BG}) signal,
- and halting program execution.

If the Go mode is set, however, the ADSP-21xx will not halt program execution until it encounters an instruction that requires an external memory access.

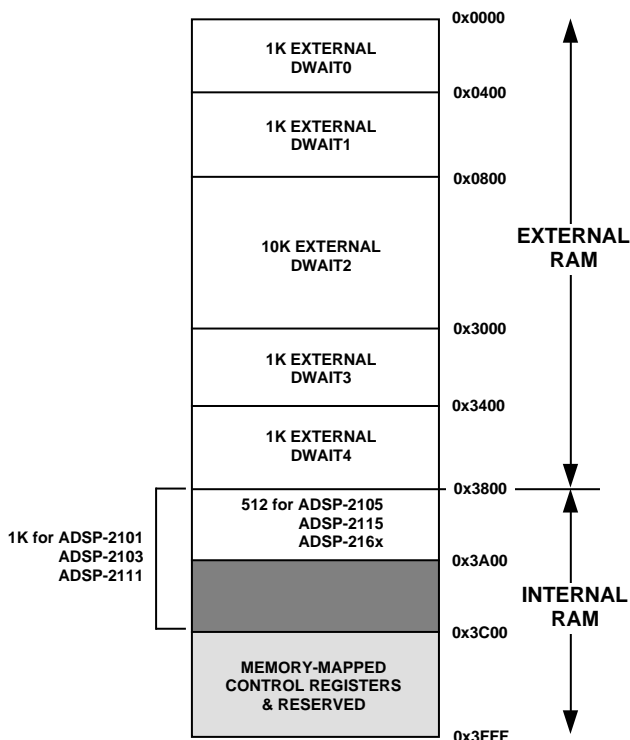

Figure 10. Data Memory Map (All Processors)

If the ADSP-21xx is performing an external memory access when the external device asserts the \overline{BR} signal, it will not tristate the memory interfaces or assert the \overline{BG} signal until the cycle after the access completes (up to eight cycles later depending on the number of wait states). The instruction does not need to be completed when the bus is granted; the ADSP-21xx will grant the bus in between two memory accesses if an instruction requires more than one external memory access.

When the \overline{BR} signal is released, the processor releases the \overline{BG} signal, re-enables the output drivers and continues program execution from the point where it stopped.

The bus request feature operates at all times, including when the processor is booting and when \overline{RESET} is active. If this feature is not used, the \overline{BR} input should be tied high (to V_{DD}).

Low Power IDLE Instruction

The IDLE instruction places the ADSP-21xx processor in low power state in which it waits for an interrupt. When an interrupt occurs, it is serviced and execution continues with instruction following IDLE. Typically this next instruction will be a JUMP back to the IDLE instruction. This implements a low-power standby loop.

The *IDLE n* instruction is a special version of IDLE that slows the processor's internal clock signal to further reduce power consumption. The reduced clock frequency, a programmable fraction of the normal clock rate, is specified by a selectable divisor, *n*, given in the IDLE instruction. The syntax of the instruction is:

$$IDLE\ n;$$

where $n = 16, 32, 64, \text{ or } 128$.

The instruction leaves the chip in an idle state, operating at the slower rate. While it is in this state, the processor's other internal clock signals, such as SCLK, CLKOUT, and the timer clock, are reduced by the same ratio. Upon receipt of an enabled interrupt, the processor will stay in the IDLE state for up to a maximum of *n* CLKIN cycles, where *n* is the divisor specified in the instruction, before resuming normal operation.

When the *IDLE n* instruction is used, it slows the processor's internal clock and thus its response time to incoming interrupts—the 1-cycle response time of the standard IDLE state is increased by *n*, the clock divisor. When an enabled interrupt is received, the ADSP-21xx will remain in the IDLE state for up to a maximum of *n* CLKIN cycles (where $n = 16, 32, 64, \text{ or } 128$) before resuming normal operation.

When the *IDLE n* instruction is used in systems that have an externally generated serial clock (SCLK), the serial clock rate may be faster than the processor's reduced internal clock rate. Under these conditions, interrupts must not be generated at a faster rate than can be serviced, due to the additional time the processor takes to come out of the IDLE state (a maximum of *n* CLKIN cycles).

ADSP-216x Prototyping

You can prototype your ADSP-216x system with either the ADSP-2101 or ADSP-2103 RAM-based processors. When code is fully developed and debugged, it can be submitted to Analog

Devices for conversion into a ADSP-216x ROM product.

The ADSP-2101 EZ-ICE emulator can be used for development of ADSP-216x systems. For the 3.3 V ADSP-2162 and ADSP-2164, a voltage converter interface board provides 3.3 V emulation.

Additional overlay memory is used for emulation of ADSP-2161/62 systems. It should be noted that due to the use of off-chip overlay memory to emulate the ADSP-2161/62, a performance loss may be experienced when both executing instructions and fetching program memory data from the off-chip overlay memory in the same cycle. This can be overcome by locating program memory data in on-chip memory.

Ordering Procedure for ADSP-216x ROM Processors

To place an order for a custom ROM-coded ADSP-2161, ADSP-2162, ADSP-2163, or ADSP-2164 processor, you must:

1. Complete the following forms contained in the *ADSP ROM Ordering Package*, available from your Analog Devices sales representative:
 - ADSP-216x ROM Specification Form
 - ROM Release Agreement
 - ROM NRE Agreement & Minimum Quantity Order (MQO)
 - Acceptance Agreement for Pre-Production ROM Products
2. Return the forms to Analog Devices along with two copies of the Memory Image File (.EXE file) of your ROM code. The files must be supplied on two 3.5" or 5.25" floppy disks for the IBM PC (DOS 2.01 or higher).
3. Place a purchase order with Analog Devices for non-recurring engineering changes (NRE) associated with ROM product development.

After this information is received, it is entered into Analog Devices' ROM Manager System which assigns a custom ROM model number to the product. This model number will be branded on all prototype and production units manufactured to these specifications.

To minimize the risk of code being altered during this process, Analog Devices verifies that the .EXE files on both floppy disks are identical, and recalculates the checksums for the .EXE file entered into the ROM Manager System. The checksum data, in the form of a ROM Memory Map, a hard copy of the .EXE file, and a ROM Data Verification form are returned to you for inspection.

ADSP-21xx

A signed ROM Verification Form and a purchase order for production units are required prior to any product being manufactured. Prototype units may be applied toward the minimum order quantity.

Upon completion of prototype manufacture, Analog Devices will ship prototype units and a delivery schedule update for production units. An invoice against your purchase order for the NRE charges is issued at this time.

There is a charge for each ROM mask generated and a minimum order quantity. Consult your sales representative for details. A separate order must be placed for parts of a specific package type, temperature range, and speed grade.

Functional Differences for Older Revision Devices

Older revisions of the ADSP-21xx processors have slight differences in functionality. The two differences are as follows:

- Bus Grant (\overline{BG}) is asserted in the same cycle that Bus Request (\overline{BR}) is recognized (i.e. when setup and hold time requirements are met for the \overline{BR} input). Bus Request input is a synchronous input rather than asynchronous. (In newer revision devices, \overline{BG} is asserted in the cycle *after* \overline{BR} is recognized.)
- Only the standard IDLE instruction is available, not the clock-reducing *IDLE n* instruction.

To determine the revision of a particular ADSP-21xx device, inspect the marking on the device. For example, an ADSP-2101 of revision 6.0 will have the following marking:

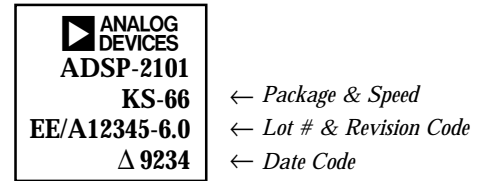

The revision codes for the older versions of each ADSP-21xx device are as follows:

Processor	Old Functionality	New Functionality
ADSP-2101	Revision Code ≤ 5.0	Revision Code ≥ 6.0
ADSP-2105	No Revision Code	Revision Code ≥ 1.0
ADSP-2115	Revision Code < 1.0	Revision Code ≥ 1.0
ADSP-2111	Revision Code < 2.0	Revision Code ≥ 2.0
ADSP-2103	Revision code ≤ 5.0	Revision code ≥ 6.0

Instruction Set

The ADSP-21xx assembly language uses an algebraic syntax for ease of coding and readability. The sources and destinations of computations and data movements are written explicitly in each assembly statement, eliminating cryptic assembler mnemonics.

Every instruction assembles into a single 24-bit word and executes in a single cycle. The instructions encompass a wide variety of instruction types along with a high degree of

operational parallelism. There are five basic categories of instructions: data move instructions, computational instructions, multifunction instructions, program flow control instructions and miscellaneous instructions. Multifunction instructions perform one or two data moves and a computation.

The instruction set is summarized below. The *ADSP-2100 Family Users Manual* contains a complete reference to the instruction set.

ALU Instructions

[IF cond] AR AF = xop + yop [+ C] ;	<i>Add/Add with Carry</i>
= xop - yop [+ C - 1] ;	<i>Subtract X - Y/Subtract X - Y with Borrow</i>
= yop - xop [+ C - 1] ;	<i>Subtract Y - X/Subtract Y - X with Borrow</i>
= xop AND yop ;	<i>AND</i>
= xop OR yop ;	<i>OR</i>
= xop XOR yop ;	<i>XOR</i>
= PASS xop ;	<i>Pass, Clear</i>
= - xop ;	<i>Negate</i>
= NOT xop ;	<i>NOT</i>
= ABS xop ;	<i>Absolute Value</i>
= yop + 1 ;	<i>Increment</i>
= yop - 1 ;	<i>Decrement</i>
= DIVS yop, xop ;	<i>Divide</i>
= DIVQ xop ;	

MAC Instructions

[IF cond] MR MF = xop * yop ;	<i>Multiply</i>
= MR + xop * yop ;	<i>Multiply/Accumulate</i>
= MR - xop * yop ;	<i>Multiply/Subtract</i>
= MR ;	<i>Transfer MR</i>
= 0 ;	<i>Clear</i>
IF MV SAT MR ;	<i>Conditional MR Saturation</i>

Shifter Instructions

[IF cond] SR = [SR OR] ASHIFT xop ;	<i>Arithmetic Shift</i>
[IF cond] SR = [SR OR] LSHIFT xop ;	<i>Logical Shift</i>
SR = [SR OR] ASHIFT xop BY <exp>;	<i>Arithmetic Shift Immediate</i>
SR = [SR OR] LSHIFT xop BY <exp>;	<i>Logical Shift Immediate</i>
[IF cond] SE = EXP xop ;	<i>Derive Exponent</i>
[IF cond] SB = EXPADJ xop ;	<i>Block Exponent Adjust</i>
[IF cond] SR = [SR OR] NORM xop ;	<i>Normalize</i>

Data Move Instructions

reg = reg ;	<i>Register-to-Register Move</i>
reg = <data> ;	<i>Load Register Immediate</i>
reg = DM (<addr>) ;	<i>Data Memory Read (Direct Address)</i>
dreg = DM (Ix, My) ;	<i>Data Memory Read (Indirect Address)</i>
dreg = PM (Ix, My) ;	<i>Program Memory Read (Indirect Address)</i>
DM (<addr>) = reg ;	<i>Data Memory Write (Direct Address)</i>
DM (Ix, My) = dreg ;	<i>Data Memory Write (Indirect Address)</i>
PM (Ix, My) = dreg ;	<i>Program Memory Write (Indirect Address)</i>

Multifunction Instructions

<ALU> <MAC> <SHIFT>, dreg = dreg ;	<i>Computation with Register-to-Register Move</i>
<ALU> <MAC> <SHIFT>, dreg = DM (Ix, My) ;	<i>Computation with Memory Read</i>
<ALU> <MAC> <SHIFT>, dreg = PM (Ix, My) ;	<i>Computation with Memory Read</i>
DM (Ix, My) = dreg, <ALU> <MAC> <SHIFT> ;	<i>Computation with Memory Write</i>
PM (Ix, My) = dreg, <ALU> <MAC> <SHIFT> ;	<i>Computation with Memory Write</i>
dreg = DM (Ix, My), dreg = PM (Ix, My) ;	<i>Data & Program Memory Read</i>
<ALU> <MAC>, dreg = DM (Ix, My), dreg = PM (Ix, My) ;	<i>ALU/MAC with Data & Program Memory Read</i>

ADSP-21xx

Program Flow Instructions

DO <addr> [UNTIL term];	<i>Do Until Loop</i>
[IF cond] JUMP (Ix);	<i>Jump</i>
[IF cond] JUMP <addr>;	
[IF cond] CALL (Ix);	<i>Call Subroutine</i>
[IF cond] CALL <addr>;	
IF [NOT] FLAG_IN JUMP <addr>;	<i>Jump/Call on Flag In Pin</i>
IF [NOT] FLAG_IN CALL <addr>;	
[IF cond] SET RESET TOGGLE FLAG_OUT [, ...];	<i>Modify Flag Out Pin</i>
[IF cond] RTS;	<i>Return from Subroutine</i>
[IF cond] RTI;	<i>Return from Interrupt Service Routine</i>
IDLE [(n)];	<i>Idle</i>

Miscellaneous Instructions

NOP;	<i>No Operation</i>
MODIFY (Ix, My);	<i>Modify Address Register</i>
[PUSH STS] [, POP CNTR] [, POP PC] [, POP LOOP];	<i>Stack Control</i>
ENA DIS SEC_REG [, ...];	<i>Mode Control</i>
BIT_REV	
AV_LATCH	
AR_SAT	
M_MODE	
TIMER	
G_MODE	

Notation Conventions

Ix	Index registers for indirect addressing
My	Modify registers for indirect addressing
<data>	Immediate data value
<addr>	Immediate address value
<exp>	Exponent (shift value) in shift immediate instructions (8-bit signed number)
<ALU>	Any ALU instruction (except divide)
<MAC>	Any multiply-accumulate instruction
<SHIFT>	Any shift instruction (except shift immediate)
cond	Condition code for conditional instruction
term	Termination code for DO UNTIL loop
dreg	Data register (of ALU, MAC, or Shifter)
reg	Any register (including dregs)
;	A semicolon terminates the instruction
,	Commas separate multiple operations of a single instruction
[]	Optional part of instruction
[...]	Optional, multiple operations of an instruction
<i>option1</i> <i>option2</i>	List of options; choose one.

Assembly Code Example

The following example is a code fragment that performs the filter tap update for an adaptive filter based on a least-mean-squared algorithm. Notice that the computations in the instructions are written like algebraic equations.

```
MF=MX0 * MY1 ( RND), MX0=DM(I2,M1);           {MF=error * beta}
MR=MX0 * MF ( RND), AY0=PM(I6,M5);
DO adapt UNTIL CE;
    AR=MR1+AY0, MX0=DM(I2,M1), AY0=PM(I6,M7);
adapt:    PM(I6,M6)=AR, MR=MX0 * MF ( RND);

MODIFY(I2,M3);                                 {Point to oldest data}
MODIFY(I6,M7);                                 {Point to start of data}
```

RECOMMENDED OPERATING CONDITIONS

Parameter	K Grade		B Grade		T Grade		Unit
	Min	Max	Min	Max	Min	Max	
V _{DD} Supply Voltage	4.50	5.50	4.50	5.50	4.50	5.50	V
T _{AMB} Ambient Operating Temperature	0	+70	-40	+85	-55	+125	°C

See “Environmental Conditions” for information on thermal specifications.

ELECTRICAL CHARACTERISTICS

Parameter	Test Conditions	Min	Max	Unit
V _{IH} Hi-Level Input Voltage ^{3, 5}	@ V _{DD} = max	2.0		V
V _{IH} Hi-Level CLKIN Voltage	@ V _{DD} = max	2.2		V
V _{IL} Lo-Level Input Voltage ^{1, 3}	@ V _{DD} = min		0.8	V
V _{OH} Hi-Level Output Voltage ^{2, 3, 7}	@ V _{DD} = min, I _{OH} = -0.5 mA	2.4		V
	@ V _{DD} = min, I _{OH} = -100 μA ⁸	V _{DD} - 0.3		V
V _{OL} Lo-Level Output Voltage ^{2, 3, 7}	@ V _{DD} = min, I _{OL} = 2 mA		0.4	V
I _{IH} Hi-Level Input Current ¹	@ V _{DD} = max, V _{IN} = V _{DD} max		10	μA
I _{IL} Lo-Level Input Current ¹	@ V _{DD} = max, V _{IN} = 0 V		10	μA
I _{OZH} Tristate Leakage Current ⁴	@ V _{DD} = max, V _{IN} = V _{DD} max ⁶		10	μA
I _{OZL} Tristate Leakage Current ⁴	@ V _{DD} = max, V _{IN} = 0 V ⁶		10	μA
C _I Input Pin Capacitance ^{1, 8, 9}	@ V _{IN} = 2.5 V, f _{IN} = 1.0 MHz, T _{AMB} = 25°C		8	pF
C _O Output Pin Capacitance ^{4, 8, 9, 10}	@ V _{IN} = 2.5 V, f _{IN} = 1.0 MHz, T _{AMB} = 25°C		8	pF

NOTES

- ¹Input-only pins: CLKIN, $\overline{\text{RESET}}$, $\overline{\text{IRQ2}}$, $\overline{\text{BR}}$, MMAP, DR1, DR0 (not on ADSP-2105).
- ²Output pins: $\overline{\text{BG}}$, $\overline{\text{PMS}}$, $\overline{\text{DMS}}$, $\overline{\text{BMS}}$, $\overline{\text{RD}}$, $\overline{\text{WR}}$, A0-A13, CLKOUT, DT1, DT0 (not on ADSP-2105).
- ³Bidirectional pins: D0-D23, SCLK1, RFS1, TFS1, SCLK0 (not on ADSP-2105), RFS0 (not on ADSP-2105), TFS0 (not on ADSP-2105).
- ⁴Tristatable pins: A0-A13, D0-D23, $\overline{\text{PMS}}$, $\overline{\text{DMS}}$, $\overline{\text{BMS}}$, $\overline{\text{RD}}$, $\overline{\text{WR}}$, DT1, SCLK1, RSF1, TFS1, DT0 (not on ADSP-2105), SCLK0 (not on ADSP-2105), RFS0 (not on ADSP-2105), TFS0 (not on ADSP-2105).
- ⁵Input-only pins: $\overline{\text{RESET}}$, $\overline{\text{IRQ2}}$, $\overline{\text{BR}}$, MMAP, DR1, DR0 (not on ADSP-2105).
- ⁶0 V on $\overline{\text{BR}}$, CLKIN Active (to force tristate condition).
- ⁷Although specified for TTL outputs, all ADSP-21xx outputs are CMOS-compatible and will drive to V_{DD} and GND, assuming no dc loads.
- ⁸Guaranteed but not tested.
- ⁹Applies to PGA, PLCC, PQFP package types.
- ¹⁰Output pin capacitance is the capacitive load for any three-stated output pin.

Specifications subject to change without notice.

ABSOLUTE MAXIMUM RATINGS*

Supply Voltage	-0.3 V to +7 V
Input Voltage	-0.3 V to V _{DD} + 0.3 V
Output Voltage Swing	-0.3 V to V _{DD} + 0.3 V
Operating Temperature Range (Ambient)	-55°C to +125°C
Storage Temperature Range	-65°C to +150°C
Lead Temperature (10 sec) PGA	+300°C
Lead Temperature (5 sec) PLCC, PQFP, TQFP	+280°C

*Stresses greater than those listed above may cause permanent damage to the device. These are stress ratings only, and functional operation of the device at these or any other conditions greater than those indicated in the operational sections of this specification is not implied. Exposure to absolute maximum rating conditions for extended periods may affect device reliability.

CAUTION

ESD (electrostatic discharge) sensitive device. Electrostatic charges as high as 4000 V readily accumulate on the human body and test equipment and can discharge without detection. Although the ADSP-21xx processors feature proprietary ESD protection circuitry to dissipate high energy electrostatic discharges (Human Body Model), permanent damage may occur to devices subjected to such discharges. Therefore, proper ESD precautions are recommended to avoid performance degradation or loss of functionality. Unused devices must be stored in conductive foam or shunts, and the foam should be discharged to the destination socket before the devices are removed. Per method 3015 of MIL-STD-883, the ADSP-21xx processors have been classified as Class 1 devices.



ADSP-21xx

SPECIFICATIONS (ADSP-2101/2105/2115/2161/2163)

SUPPLY CURRENT & POWER (ADSP-2101/2105/2115/2161/2163)

Parameter	Test Conditions	Min	Max	Unit
I_{DD} Supply Current (Dynamic) ¹	@ $V_{DD} = \text{max}$, $t_{CK} = 40 \text{ ns}^2$		38	mA
	@ $V_{DD} = \text{max}$, $t_{CK} = 50 \text{ ns}^2$		31	mA
	@ $V_{DD} = \text{max}$, $t_{CK} = 72.3 \text{ ns}^2$		24	mA
I_{DD} Supply Current (Idle) ^{1, 3}	@ $V_{DD} = \text{max}$, $t_{CK} = 40 \text{ ns}^4$		12	mA
	@ $V_{DD} = \text{max}$, $t_{CK} = 50 \text{ ns}$		11	mA
	@ $V_{DD} = \text{max}$, $t_{CK} = 72.3 \text{ ns}$		10	mA

NOTES

¹Current reflects device operating with no output loads.

² $V_{IN} = 0.4 \text{ V}$ and 2.4 V .

³Idle refers to ADSP-21xx state of operation during execution of IDLE instruction. Deasserted pins are driven to either V_{DD} or GND.

⁴ADSP-2105 is not available in a 25 MHz speed grade.

For typical supply current (internal power dissipation) figures, see Figure 11.

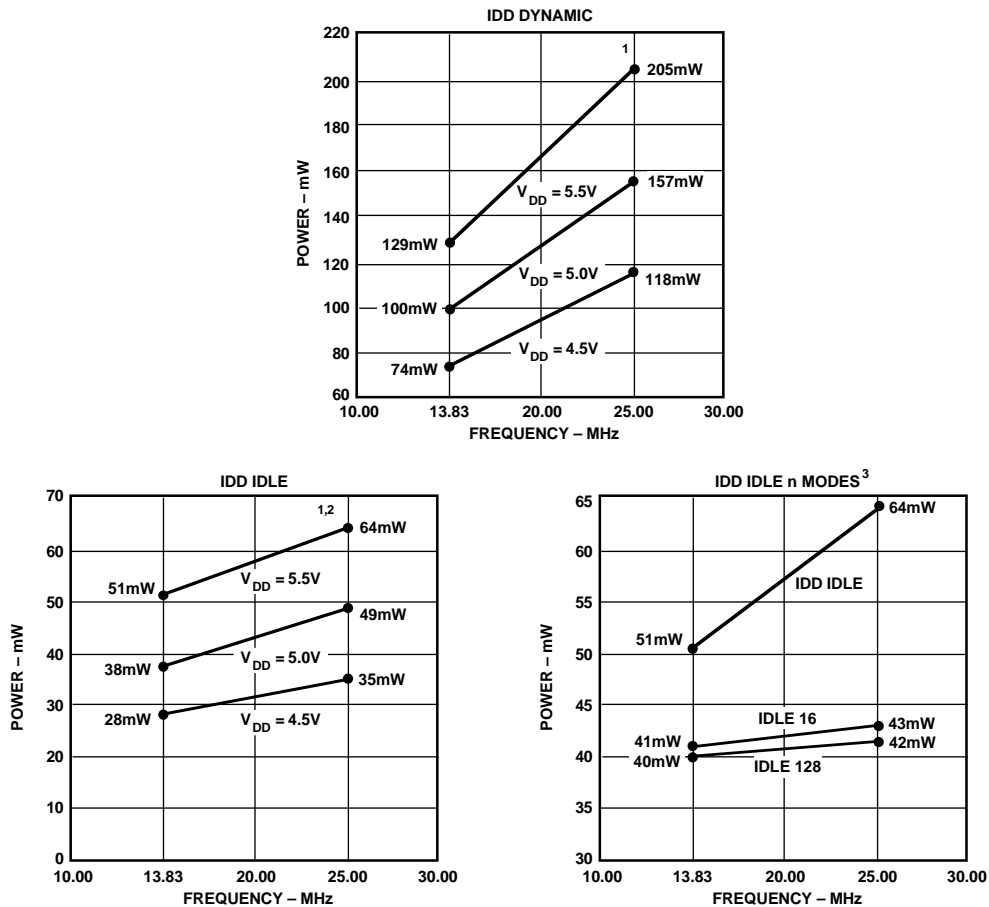

VALID FOR ALL TEMPERATURE GRADES.

1 POWER REFLECTS DEVICE OPERATING WITH NO OUTPUT LOADS.

2 IDLE REFERS TO ADSP-21xx OPERATION DURING EXECUTION OF IDLE INSTRUCTION.

DEASSERTED PINS ARE DRIVEN TO EITHER V_{DD} OR GND.

3 MAXIMUM POWER DISSIPATION AT $V_{DD} = 5.5\text{V}$ DURING EXECUTION OF IDLE n INSTRUCTION.

Figure 11. ADSP-2101 Power (Typical) vs. Frequency

SPECIFICATIONS (ADSP-2101/2105/2115/2161/2163)

POWER DISSIPATION EXAMPLE

To determine total power dissipation in a specific application, the following equation should be applied for each output:

$$C \times V_{DD}^2 \times f$$

C = load capacitance, f = output switching frequency.

Example:

In an ADSP-2101 application where external data memory is used and no other outputs are active, power dissipation is calculated as follows:

Assumptions:

- External data memory is accessed every cycle with 50% of the address pins switching.
- External data memory writes occur every other cycle with 50% of the data pins switching.
- Each address and data pin has a 10 pF total load at the pin.
- The application operates at $V_{DD} = 5.0$ V and $t_{CK} = 50$ ns.

$$\text{Total Power Dissipation} = P_{INT} + (C \times V_{DD}^2 \times f)$$

P_{INT} = internal power dissipation (from Figure 11).

$(C \times V_{DD}^2 \times f)$ is calculated for each output:

Output	# of Pins	$\times C$	$\times V_{DD}^2$	$\times f$
Address, \overline{DMS}	8	$\times 10$ pF	$\times 5^2$ V	$\times 20$ MHz = 40.0 mW
Data, \overline{WR}	9	$\times 10$ pF	$\times 5^2$ V	$\times 10$ MHz = 22.5 mW
\overline{RD}	1	$\times 10$ pF	$\times 5^2$ V	$\times 10$ MHz = 2.5 mW
CLKOUT	1	$\times 10$ pF	$\times 5^2$ V	$\times 20$ MHz = 5.0 mW
70.0 mW				

Total power dissipation for this example = $P_{INT} + 70.0$ mW.

ENVIRONMENTAL CONDITIONS

Ambient Temperature Rating:

$$T_{AMB} = T_{CASE} - (PD \times \theta_{CA})$$

T_{CASE} = Case Temperature in $^{\circ}C$

PD = Power Dissipation in W

θ_{CA} = Thermal Resistance (Case-to-Ambient)

θ_{JA} = Thermal Resistance (Junction-to-Ambient)

θ_{JC} = Thermal Resistance (Junction-to-Case)

Package	θ_{JA}	θ_{JC}	θ_{CA}
PGA	18 $^{\circ}C/W$	9 $^{\circ}C/W$	9 $^{\circ}C/W$
PLCC	27 $^{\circ}C/W$	16 $^{\circ}C/W$	11 $^{\circ}C/W$
PQFP	60 $^{\circ}C/W$	18 $^{\circ}C/W$	42 $^{\circ}C/W$
TQFP	60 $^{\circ}C/W$	18 $^{\circ}C/W$	42 $^{\circ}C/W$

CAPACITIVE LOADING

Figures 12 and 13 show capacitive loading characteristics for the ADSP-2101, ADSP-2105, ADSP-2115, and ADSP-2161/2163.

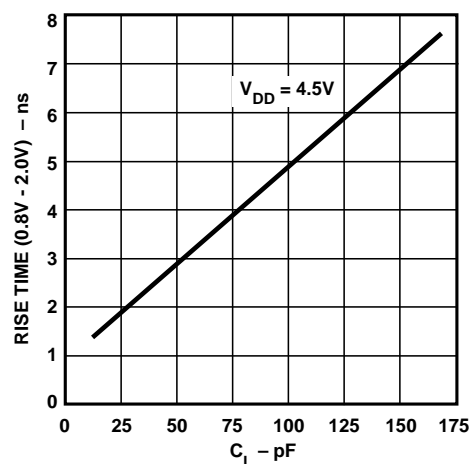

Figure 12. Typical Output Rise Time vs. Load Capacitance, C_L (at Maximum Ambient Operating Temperature)

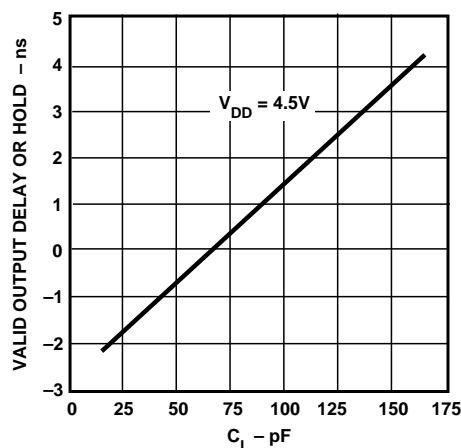

Figure 13. Typical Output Valid Delay or Hold vs. Load Capacitance, C_L (at Maximum Ambient Operating Temperature)

ADSP-21xx

SPECIFICATIONS (ADSP-2101/2105/2115/2161/2163)

TEST CONDITIONS

Figure 14 shows voltage reference levels for ac measurements.

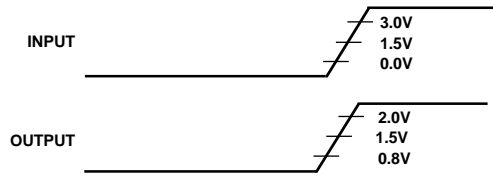

Figure 14. Voltage Reference Levels for AC Measurements (Except Output Enable/Disable)

Output Disable Time

Output pins are considered to be disabled when they have stopped driving and started a transition from the measured output high or low voltage to a high impedance state. The output disable time (t_{DIS}) is the difference of $t_{MEASURED}$ and t_{DECAY} , as shown in Figure 15. The time $t_{MEASURED}$ is the interval from when a reference signal reaches a high or low voltage level to when the output voltages have changed by 0.5 V from the measured output high or low voltage.

The decay time, t_{DECAY} , is dependent on the capacitive load, C_L , and the current load, i_L , on the output pin. It can be approximated by the following equation:

$$t_{DECAY} = \frac{C_L \times 0.5 V}{i_L}$$

from which

$$t_{DIS} = t_{MEASURED} - t_{DECAY}$$

is calculated. If multiple pins (such as the data bus) are disabled, the measurement value is that of the last pin to stop driving.

Output Enable Time

Output pins are considered to be enabled when they have made a transition from a high-impedance state to when they start driving. The output enable time (t_{ENA}) is the interval from when a reference signal reaches a high or low voltage level to when the output has reached a specified high or low trip point, as shown in Figure 15. If multiple pins (such as the data bus) are enabled, the measurement value is that of the first pin to start driving.

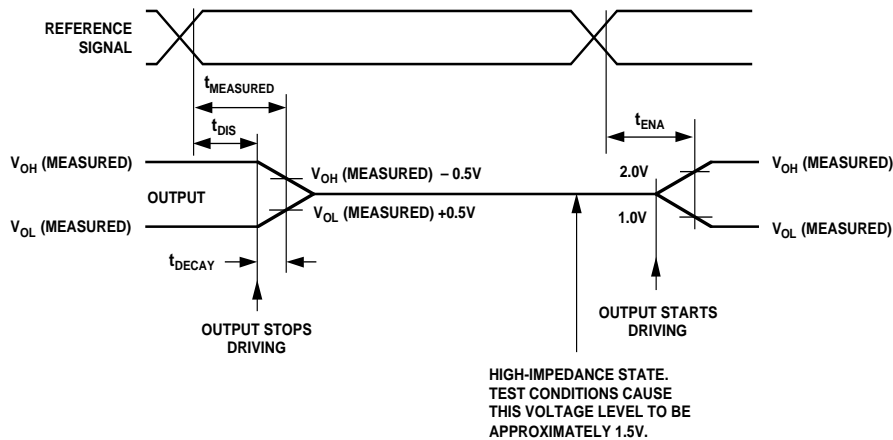

Figure 15. Output Enable/Disable

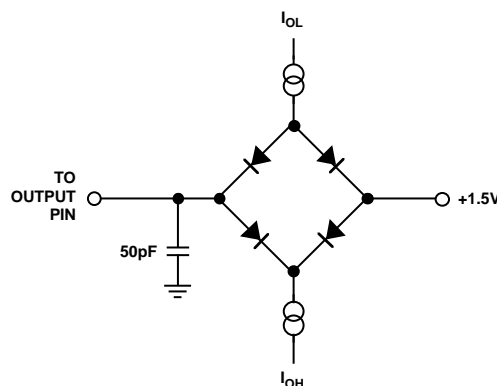

Figure 16. Equivalent Device Loading for AC Measurements (Except Output Enable/Disable)

RECOMMENDED OPERATING CONDITIONS

Parameter	K Grade		B Grade		T Grade		Unit
	Min	Max	Min	Max	Min	Max	
V _{DD} Supply Voltage	4.50	5.50	4.50	5.50	4.50	5.50	V
T _{AMB} Ambient Operating Temperature	0	+70	-40	+85	-55	+125	°C

See “Environmental Conditions” for information on thermal specifications.

ELECTRICAL CHARACTERISTICS

Parameter	Test Conditions	Min	Max	Unit
V _{IH} Hi-Level Input Voltage ^{3, 5}	@ V _{DD} = max	2.0		V
V _{IH} Hi-Level CLKIN Voltage	@ V _{DD} = max	2.2		V
V _{IL} Lo-Level Input Voltage ^{1, 3}	@ V _{DD} = min		0.8	V
V _{OH} Hi-Level Output Voltage ^{2, 3, 7}	@ V _{DD} = min, I _{OH} = -0.5 mA	2.4		V
	@ V _{DD} = min, I _{OH} = -100 μA ⁸	V _{DD} - 0.3		V
V _{OL} Lo-Level Output Voltage ^{2, 3, 7}	@ V _{DD} = min, I _{OL} = 2 mA		0.4	V
I _{IH} Hi-Level Input Current ¹	@ V _{DD} = max, V _{IN} = V _{DD} max		10	μA
I _{IL} Lo-Level Input Current ¹	@ V _{DD} = max, V _{IN} = 0V		10	μA
I _{OZH} Tristate Leakage Current ⁴	@ V _{DD} = max, V _{IN} = V _{DD} max ⁶		10	μA
I _{OZL} Tristate Leakage Current ⁴	@ V _{DD} = max, V _{IN} = 0V ⁶		10	μA
C _I Input Pin Capacitance ^{1, 8, 9}	@ V _{IN} = 2.5 V, f _{IN} = 1.0 MHz, T _{AMB} = 25°C		8	pF
C _O Output Pin Capacitance ^{4, 8, 9, 10}	@ V _{IN} = 2.5 V, f _{IN} = 1.0 MHz, T _{AMB} = 25°C		8	pF

NOTES

¹Input-only pins: CLKIN, RESET, IRQ2, BR, MMAP, DR1, DR0, HSEL, HSIZE, BMODE, HMD0, HMD1, HRD/HRW, HWR/HDS, HA2/ALE, HA1-0.

²Output pins: BG, PMS, DMS, BMS, RD, WR, A0-A13, CLKOUT, DT1, DT0, HACK, FL2-0.

³Bidirectional pins: D0-D23, SCLK1, RFS1, TFS1, SCLK0, RFS0, TFS0, HD0-HD15/HAD0-HAD15.

⁴Tristatable pins: A0-A13, D0-D23, PMS, DMS, BMS, RD, WR, DT1, SCLK1, RSF1, TFS1, DT0, SCLK0, RFS0, TFS0, HD0-HD15/HAD0-HAD15.

⁵Input-only pins: RESET, IRQ2, BR, MMAP, DR1, DR0, HSEL, HSIZE, BMODE, HMD0, HMD1, HRD/HRW, HWR/HDS, HA2/ALE, HA1-0.

⁶0 V on BR, CLKIN Active (to force tristate condition).

⁷Although specified for TTL outputs, all ADSP-2111 outputs are CMOS-compatible and will drive to V_{DD} and GND, assuming no dc loads.

⁸Guaranteed but not tested.

⁹Applies to ADSP-2111 PGA and PQFP packages.

¹⁰Output pin capacitance is the capacitive load for any three-stated output pin.

Specifications subject to change without notice.

ABSOLUTE MAXIMUM RATINGS*

Supply Voltage -0.3 V to +7 V

Input Voltage -0.3 V to V_{DD} + 0.3 V

Output Voltage Swing -0.3 V to V_{DD} + 0.3 V

Operating Temperature Range (Ambient) . . . -55°C to +125°C

Storage Temperature Range -65°C to +150°C

Lead Temperature (10 sec) PGA +300°C

Lead Temperature (5 sec) PQFP +280°C

*Stresses greater than those listed above may cause permanent damage to the device. These are stress ratings only, and functional operation of the device at these or any other conditions greater than those indicated in the operational sections of this specification is not implied. Exposure to absolute maximum rating conditions for extended periods may affect device reliability.

ADSP-21xx

SPECIFICATIONS (ADSP-2111)

SUPPLY CURRENT & POWER (ADSP-2111)

Parameter	Test Conditions	Min	Max	Unit
I_{DD} Supply Current (Dynamic) ¹	@ $V_{DD} = \text{max}$, $t_{CK} = 50 \text{ ns}^2$		60	mA
	@ $V_{DD} = \text{max}$, $t_{CK} = 60 \text{ ns}^2$		52	mA
	@ $V_{DD} = \text{max}$, $t_{CK} = 76.9 \text{ ns}^2$		46	mA
I_{DD} Supply Current (Idle) ^{1, 3}	@ $V_{DD} = \text{max}$, $t_{CK} = 50 \text{ ns}$		18	mA
	@ $V_{DD} = \text{max}$, $t_{CK} = 60 \text{ ns}$		16	mA
	@ $V_{DD} = \text{max}$, $t_{CK} = 76.9 \text{ ns}$		14	mA

NOTES

¹Current reflects device operating with no output loads.

² $V_{IN} = 0.4 \text{ V}$ and 2.4 V .

³Idle refers to ADSP-21xx state of operation during execution of IDLE instruction. Deasserted pins are driven to either V_{DD} or GND.

For typical supply current (internal power dissipation) figures, see Figure 17.

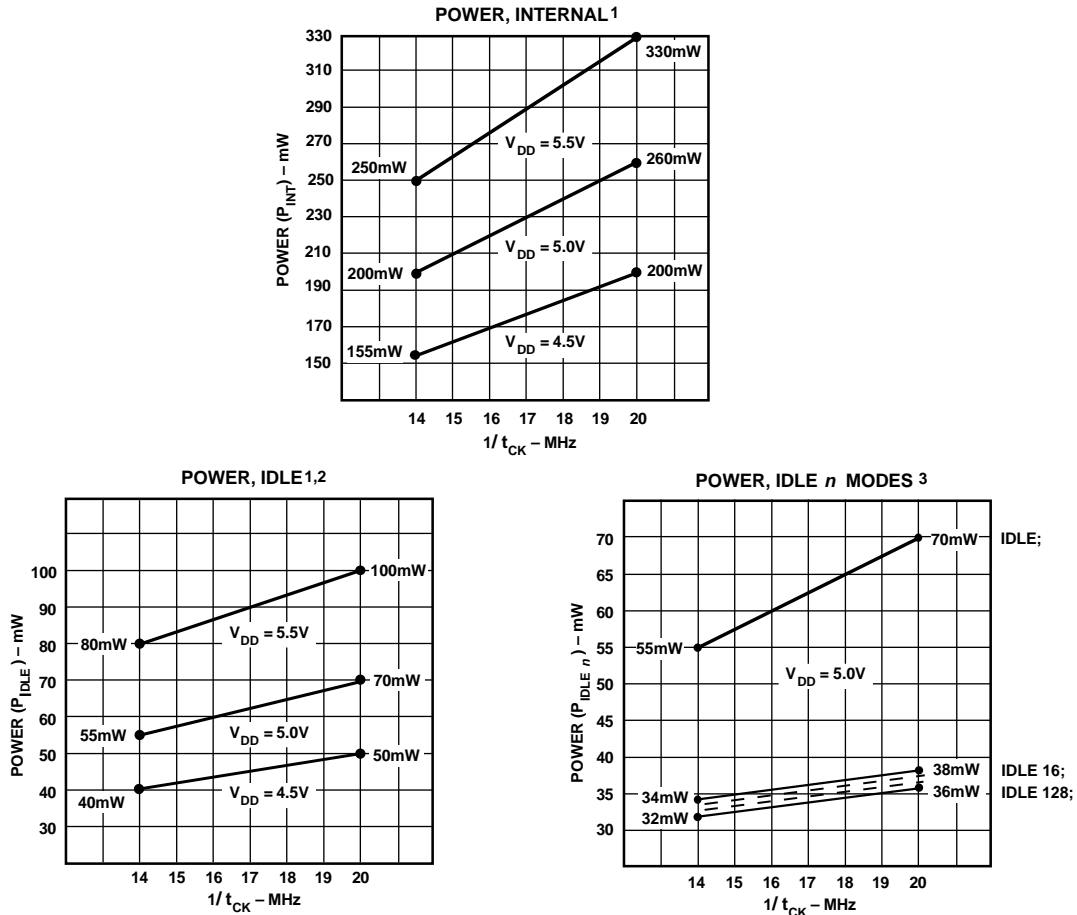

VALID FOR ALL TEMPERATURE GRADES.

1 POWER REFLECTS DEVICE OPERATING WITH NO OUTPUT LOADS.

2 IDLE REFERS TO ADSP-21xx OPERATION DURING EXECUTION OF IDLE INSTRUCTION.

DEASSERTED PINS ARE DRIVEN TO EITHER V_{DD} OR GND.

3 MAXIMUM POWER DISSIPATION AT $V_{DD} = 5.0\text{V}$ DURING EXECUTION OF IDLE n INSTRUCTION.

Figure 17. ADSP-2111 Power (Typical) vs. Frequency

SPECIFICATIONS (ADSP-2111)

POWER DISSIPATION EXAMPLE

To determine total power dissipation in a specific application, the following equation should be applied for each output:

$$C \times V_{DD}^2 \times f$$

C = load capacitance, f = output switching frequency.

Example:

In an ADSP-2111 application where external data memory is used and no other outputs are active, power dissipation is calculated as follows:

Assumptions:

- External data memory is accessed every cycle with 50% of the address pins switching.
- External data memory writes occur every other cycle with 50% of the data pins switching.
- Each address and data pin has a 10 pF total load at the pin.
- The application operates at $V_{DD} = 5.0$ V and $t_{CK} = 50$ ns.

$$\text{Total Power Dissipation} = P_{INT} + (C \times V_{DD}^2 \times f)$$

P_{INT} = internal power dissipation (from Figure 17).

$(C \times V_{DD}^2 \times f)$ is calculated for each output:

Output	# of Pins	$\times C$	$\times V_{DD}^2$	$\times f$
Address, \overline{DMS}	8	$\times 10$ pF	$\times 5^2$ V	$\times 20$ MHz = 40.0 mW
Data, \overline{WR}	9	$\times 10$ pF	$\times 5^2$ V	$\times 10$ MHz = 22.5 mW
\overline{RD}	1	$\times 10$ pF	$\times 5^2$ V	$\times 10$ MHz = 2.5 mW
CLKOUT	1	$\times 10$ pF	$\times 5^2$ V	$\times 20$ MHz = 5.0 mW
70.0 mW				

Total power dissipation for this example = $P_{INT} + 70.0$ mW.

ENVIRONMENTAL CONDITIONS

Ambient Temperature Rating:

$$T_{AMB} = T_{CASE} - (PD \times \theta_{CA})$$

T_{CASE} = Case Temperature in $^{\circ}C$

PD = Power Dissipation in W

θ_{CA} = Thermal Resistance (Case-to-Ambient)

θ_{JA} = Thermal Resistance (Junction-to-Ambient)

θ_{JC} = Thermal Resistance (Junction-to-Case)

Package	θ_{JA}	θ_{JC}	θ_{CA}
PGA	35 $^{\circ}C/W$	18 $^{\circ}C/W$	17 $^{\circ}C/W$
PQFP	42 $^{\circ}C/W$	18 $^{\circ}C/W$	23 $^{\circ}C/W$

CAPACITIVE LOADING

Figures 18 and 19 show capacitive loading characteristics for the ADSP-2111.

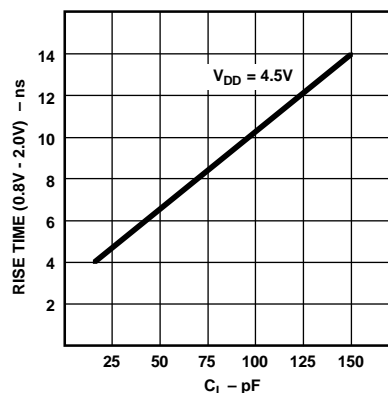

Figure 18. Typical Output Rise Time vs. Load Capacitance, C_L (at Maximum Ambient Operating Temperature)

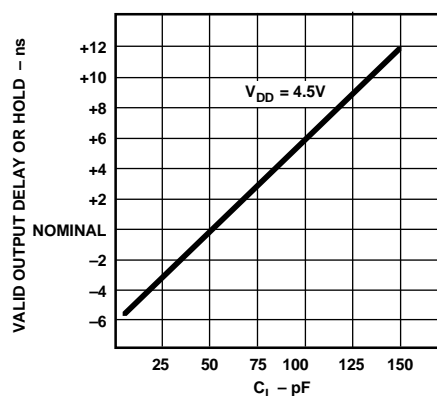

Figure 19. Typical Output Valid Delay or Hold vs. Load Capacitance, C_L (at Maximum Ambient Operating Temperature)

RECOMMENDED OPERATING CONDITIONS

Parameter		K Grade		B Grade		Unit
		Min	Max	Min	Max	
V _{DD}	Supply Voltage	3.00	3.60	3.00	3.60	V
T _{AMB}	Ambient Operating Temperature	0	+70	-40	+85	°C

See “Environmental Conditions” for information on thermal specifications.

ELECTRICAL CHARACTERISTICS

Parameter	Test Conditions	Min	Max	Unit
V _{IH}	Hi-Level Input Voltage ^{1, 3}	@ V _{DD} = max	2.0	V
V _{IL}	Lo-Level Input Voltage ^{1, 3}	@ V _{DD} = min		V
V _{OH}	Hi-Level Output Voltage ^{2, 3, 6}	@ V _{DD} = min, I _{OH} = -0.5 mA ⁶	2.4	V
V _{OL}	Lo-Level Output Voltage ^{2, 3, 6}	@ V _{DD} = min, I _{OL} = 2 mA ⁶		V
I _{IH}	Hi-Level Input Current ¹	@ V _{DD} = max, V _{IN} = V _{DD} max		10 μA
I _{IL}	Lo-Level Input Current ¹	@ V _{DD} = max, V _{IN} = 0 V		10 μA
I _{OZH}	Tristate Leakage Current ⁴	@ V _{DD} = max, V _{IN} = V _{DD} max ⁵		10 μA
I _{OZL}	Tristate Leakage Current ⁴	@ V _{DD} = max, V _{IN} = 0 V ⁵		10 μA
C _I	Input Pin Capacitance ^{1, 7, 8}	@ V _{IN} = 2.5 V, f _{IN} = 1.0 MHz, T _{AMB} = 25°C		8 pF
C _O	Output Pin Capacitance ^{4, 7, 8, 9}	@ V _{IN} = 2.5 V, f _{IN} = 1.0 MHz, T _{AMB} = 25°C		8 pF

NOTES

¹Input-only pins: CLKIN, $\overline{\text{RESET}}$, $\overline{\text{IRQ2}}$, $\overline{\text{BR}}$, MMAP, DR1, DR0.

²Output pins: EG, PMS, DMS, BMS, RD, WR, A0–A13, CLKOUT, DT1, DT0.

³Bidirectional pins: D0–D23, SCLK1, RFS1, TFS1, SCLK0, RFS0, TFS0.

⁴Tristatable pins: A0–A13, D0–D23, PMS, DMS, BMS, RD, WR, DT1, SCLK1, RSF1, TFS1, DT0, SCLK0, RFS0, TFS0.

⁵0 V on $\overline{\text{BR}}$, CLKIN Active (to force tristate condition).

⁶All ADSP-2103, ADSP-2162, and ADSP-2164 outputs are CMOS and will drive to V_{DD} and GND with no dc loads.

⁷Guaranteed but not tested.

⁸Applies to PLCC and PQFP package types.

⁹Output pin capacitance is the capacitive load for any three-stated output pin.

Specifications subject to change without notice.

ABSOLUTE MAXIMUM RATINGS*

Supply Voltage	–0.3 V to +4.5 V
Input Voltage	–0.3 V to V _{DD} + 0.3 V
Output Voltage Swing	–0.3 V to V _{DD} + 0.3 V
Operating Temperature Range (Ambient)	–40°C to +85°C
Storage Temperature Range	–65°C to +150°C
Lead Temperature (5 sec) PLCC, PQFP	+280°C

*Stresses greater than those listed above may cause permanent damage to the device. These are stress ratings only, and functional operation of the device at these or any other conditions greater than those indicated in the operational sections of this specification is not implied. Exposure to absolute maximum rating conditions for extended periods may affect device reliability.

ADSP-21xx

SPECIFICATIONS (ADSP-2103/2162/2164)

SUPPLY CURRENT & POWER (ADSP-2103/2162/2164)

Parameter	Test Conditions	Min	Max	Unit
I_{DD} Supply Current (Dynamic) ¹	@ $V_{DD} = \text{max}$, $t_{CK} = 72.3 \text{ ns}^2$		14	mA
I_{DD} Supply Current (Idle) ^{1, 3}	@ $V_{DD} = \text{max}$, $t_{CK} = 72.3 \text{ ns}$		4	mA

NOTES

¹Current reflects device operating with no output loads.

² $V_{IN} = 0.4 \text{ V}$ and 2.4 V .

³Idle refers to ADSP-21xx state of operation during execution of IDLE instruction. Deasserted pins are driven to either V_{DD} or GND.

For typical supply current (internal power dissipation) figures, see Figure 23.

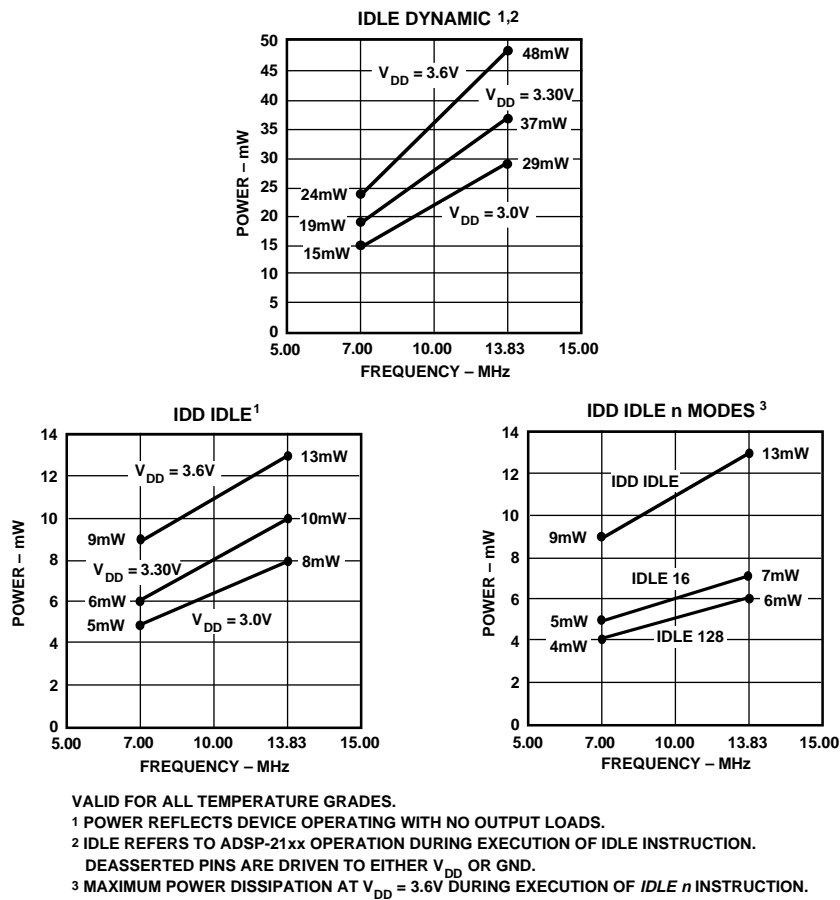

Figure 23. ADSP-2103 Power (Typical) vs. Frequency

SPECIFICATIONS (ADSP-2103/2162/2164)

POWER DISSIPATION EXAMPLE

To determine total power dissipation in a specific application, the following equation should be applied for each output:

$$C \times V_{DD}^2 \times f$$

C = load capacitance, f = output switching frequency.

Example:

In an ADSP-2103 application where external data memory is used and no other outputs are active, power dissipation is calculated as follows:

Assumptions:

- External data memory is accessed every cycle with 50% of the address pins switching.
- External data memory writes occur every other cycle with 50% of the data pins switching.
- Each address and data pin has a 10 pF total load at the pin.
- The application operates at $V_{DD} = 3.3$ V and $t_{CK} = 100$ ns.

$$\text{Total Power Dissipation} = P_{INT} + (C \times V_{DD}^2 \times f)$$

P_{INT} = internal power dissipation (from Figure 23).

$(C \times V_{DD}^2 \times f)$ is calculated for each output:

Output	# of Pins	$\times C$	$\times V_{DD}^2$	$\times f$
Address, \overline{DMS}	8	$\times 10$ pF	$\times 3.3^2$ V	$\times 10$ MHz = 8.71 mW
Data, \overline{WR}	9	$\times 10$ pF	$\times 3.3^2$ V	$\times 5$ MHz = 4.90 mW
\overline{RD}	1	$\times 10$ pF	$\times 3.3^2$ V	$\times 5$ MHz = 0.55 mW
CLKOUT	1	$\times 10$ pF	$\times 3.3^2$ V	$\times 10$ MHz = 1.09 mW

15.25 mW

Total power dissipation for this example = $P_{INT} + 15.25$ mW.

ENVIRONMENTAL CONDITIONS

Ambient Temperature Rating:

$$T_{AMB} = T_{CASE} - (PD \times \theta_{CA})$$

T_{CASE} = Case Temperature in °C

PD = Power Dissipation in W

θ_{CA} = Thermal Resistance (Case-to-Ambient)

θ_{JA} = Thermal Resistance (Junction-to-Ambient)

θ_{JC} = Thermal Resistance (Junction-to-Case)

Package	θ_{JA}	θ_{JC}	θ_{CA}
PGA	27°C/W	16°C/W	11°C/W
PQFP	60°C/W	18°C/W	42°C/W

CAPACITIVE LOADING

Figures 24 and 25 show capacitive loading characteristics for the ADSP-2103, ADSP-2162, and ADSP-2164.

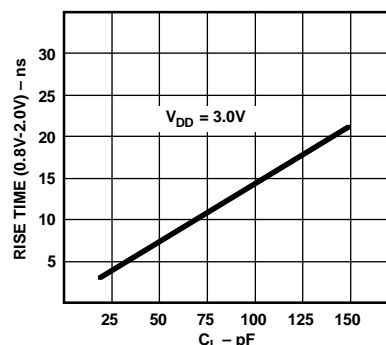

Figure 24. Typical Output Rise Time vs. Load Capacitance, C_L (at Maximum Ambient Operating Temperature)

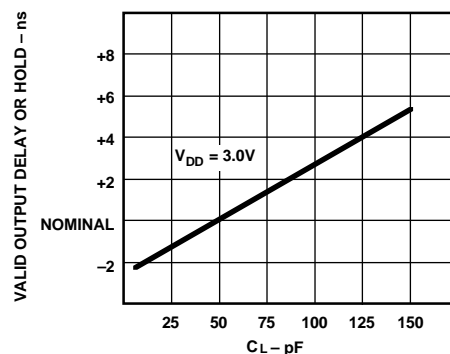

Figure 25. Typical Output Valid Delay or Hold vs. Load Capacitance, C_L (at Maximum Ambient Operating Temperature)

ADSP-21xx

SPECIFICATIONS (ADSP-2103/2162/2164)

TEST CONDITIONS

Figure 26 shows voltage reference levels for ac measurements.

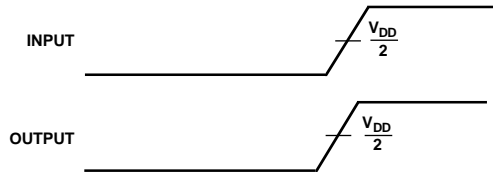

Figure 26. Voltage Reference Levels for AC Measurements (Except Output Enable/Disable)

Output Disable Time

Output pins are considered to be disabled when they have stopped driving and started a transition from the measured output high or low voltage to a high impedance state. The output disable time (t_{DIS}) is the difference of $t_{MEASURED}$ and t_{DECAY} , as shown in Figure 27. The time $t_{MEASURED}$ is the interval from when a reference signal reaches a high or low voltage level to when the output voltages have changed by 0.5 V from the measured output high or low voltage.

The decay time, t_{DECAY} , is dependent on the capacitive load, C_L , and the current load, i_L , on the output pin. It can be approximated by the following equation:

$$t_{DECAY} = \frac{C_L \times 0.5 V}{i_L}$$

from which

$$t_{DIS} = t_{MEASURED} - t_{DECAY}$$

is calculated. If multiple pins (such as the data bus) are disabled, the measurement value is that of the last pin to stop driving.

Output Enable Time

Output pins are considered to be enabled when they have made a transition from a high-impedance state to when they start driving. The output enable time (t_{ENA}) is the interval from when a reference signal reaches a high or low voltage level to when the output has reached a specified high or low trip point, as shown in Figure 27. If multiple pins (such as the data bus) are enabled, the measurement value is that of the first pin to start driving.

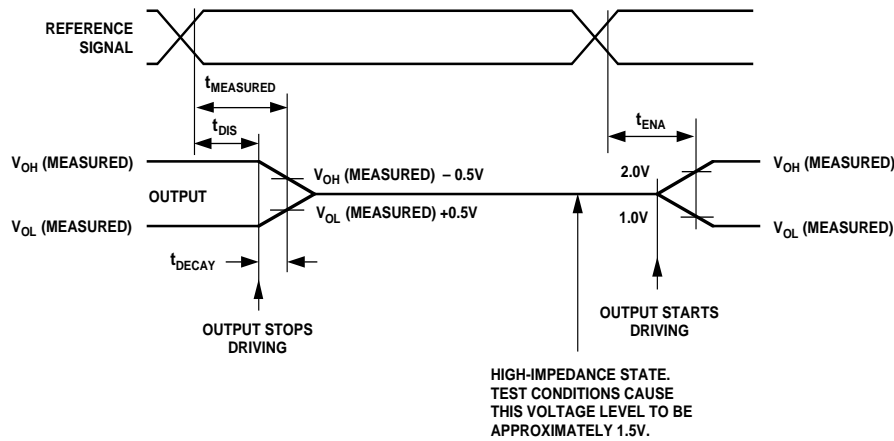

Figure 27. Output Enable/Disable

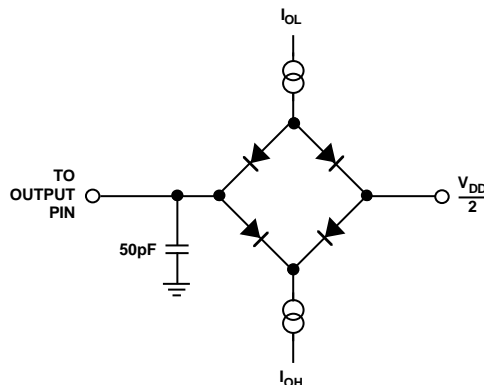

Figure 28. Equivalent Device Loading for AC Measurements (Except Output Enable/Disable)

TIMING PARAMETERS (ADSP-2101/2105/2111/2115/2161/2163)

GENERAL NOTES

Use the exact timing information given. Do not attempt to derive parameters from the addition or subtraction of others. While addition or subtraction would yield meaningful results for an individual device, the values given in this data sheet reflect statistical variations and worst cases. Consequently, you cannot meaningfully add parameters to derive longer times.

TIMING NOTES

Switching characteristics specify how the processor changes its signals. You have no control over this timing—circuitry external to the processor must be designed for compatibility with these signal characteristics. Switching characteristics tell you what the processor will do in a given circumstance. You can also use

switching characteristics to ensure that any timing requirement of a device connected to the processor (such as memory) is satisfied.

Timing requirements apply to signals that are controlled by circuitry external to the processor, such as the data input for a read operation. Timing requirements guarantee that the processor operates correctly with other devices.

MEMORY REQUIREMENTS

The table below shows common memory device specifications and the corresponding ADSP-21xx timing parameters, for your convenience.

Memory Device Specification	ADSP-21xx Timing Parameter	Timing Parameter Definition
Address Setup to Write Start	t_{ASW}	A0–A13, \overline{DMS} , \overline{PMS} Setup before \overline{WR} Low
Address Setup to Write End	t_{AW}	A0–A13, \overline{DMS} , \overline{PMS} Setup before \overline{WR} Deasserted
Address Hold Time	t_{WRA}	A0–A13, \overline{DMS} , \overline{PMS} Hold after \overline{WR} Deasserted
Data Setup Time	t_{DW}	Data Setup before \overline{WR} High
Data Hold Time	t_{DH}	Data Hold after \overline{WR} High
\overline{OE} to Data Valid	t_{RDD}	\overline{RD} Low to Data Valid
Address Access Time	t_{AA}	A0–A13, \overline{DMS} , \overline{PMS} , \overline{BMS} to Data Valid

ADSP-21xx

TIMING PARAMETERS (ADSP-2101/2105/2111/2115/2161/2163)

CLOCK SIGNALS & RESET

Parameter	13 MHz		13.824 MHz		16.67 MHz		20 MHz		25 MHz		Frequency Dependency		Unit
	Min	Max	Min	Max	Min	Max	Min	Max	Min	Max	Min	Max	
<i>Timing Requirement:</i>													
t_{CK} CLKIN Period	76.9	150	72.3	150	60	150	50	150	40	150			ns
t_{CKL} CLKIN Width Low	20		20		20		20		15		20		ns
t_{CKH} CLKIN Width High	20		20		20		20		15		20		ns
t_{RSP} RESET Width Low	384.5		361.5		300		250		200		$5t_{CK}^1$		ns
<i>Switching Characteristic:</i>													
t_{CPL} CLKOUT Width Low	28.5		26.2		20		15		10		$0.5t_{CK} - 10$		ns
t_{CPH} CLKOUT Width High	28.5		26.2		20		15		10		$0.5t_{CK} - 10$		ns
t_{CKOH} CLKIN High to CLKOUT High	0	20	0	20	0	20	0	20	0	15			ns

NOTES

¹Applies after powerup sequence is complete. Internal phase lock loop requires no more than 2000 CLKIN cycles, assuming stable CLKIN (not including crystal oscillator startup time).

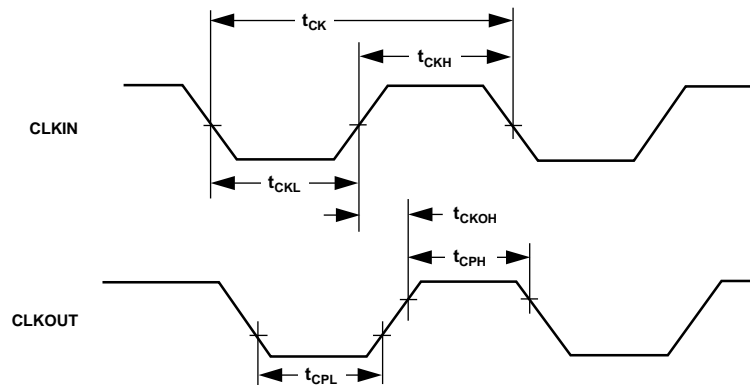

Figure 29. Clock Signals

TIMING PARAMETERS (ADSP-2101/2105/2111/2115/2161/2163)
INTERRUPTS & FLAGS

Parameter	13 MHz		13.824 MHz		16.67 MHz		20 MHz		25 MHz		Frequency Dependency		Unit
	Min	Max	Min	Max	Min	Max	Min	Max	Min	Max	Min	Max	
<i>Timing Requirement:</i>													
t_{IFS} \overline{IRQx}^1 or FI Setup before CLKOUT Low ^{2,3}	34.2		33.1		30		27.5		25		$0.25t_{CK} + 15^4$		ns
t_{IFS} \overline{IRQx}^1 or FI Setup before CLKOUT Low (ADSP-2111) ^{2,3}	37.2		36.1		33		30.5		28		$0.25t_{CK} + 18^4$		ns
t_{IFH} \overline{IRQx}^1 or FI Hold after CLKOUT High ^{2,3}	19.2		18.1		15		12.5		10		$0.25t_{CK}$		ns
<i>Switching Characteristic:</i>													
t_{FOH} FO Hold after CLKOUT High ⁵	0		0		0		0		0		0		ns
t_{FOD} FO Delay from CLKOUT High		15		15		15		15		12			ns

NOTES

¹ $\overline{IRQx} = \overline{IRQ0}, \overline{IRQ1}, \text{ and } \overline{IRQ2}$.

²If \overline{IRQx} and FI inputs meet t_{IFS} and t_{IFH} setup/hold requirements, they will be recognized during the current clock cycle; otherwise they will be recognized during the following cycle. (Refer to the "Interrupt Controller" section in Chapter 3, Program Control, of the *ADSP-2100 Family User's Manual* for further information on interrupt servicing.)

³Edge-sensitive interrupts require pulse widths greater than 10 ns. Level-sensitive interrupts must be held low until serviced.

⁴ $t_{IFS} (\text{min}) = 0.25t_{CK} + 20$ ns for ADSP-2101TG-50, ADSP-2101TG/883B-50, ADSP-2111TG-52, and ADSP-2111TG/883B-52 (Extended Temperature Range devices).

⁵ $t_{FOH} (\text{min}) = -5$ ns for ADSP-2111TG-52 and ADSP-2111TG/883B-52 (Extended Temperature Range devices).

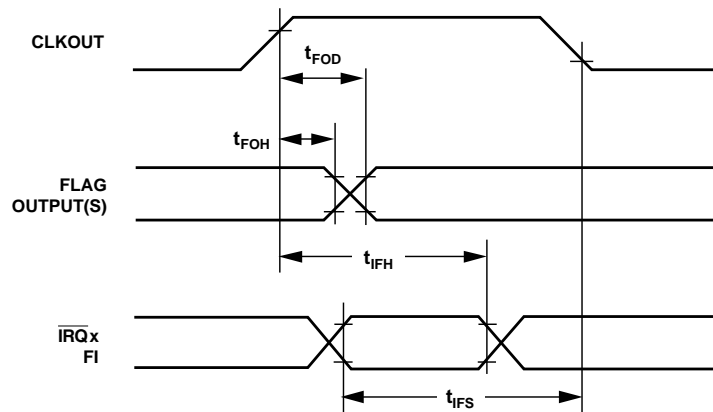

Figure 30. Interrupts & Flags

ADSP-21xx

TIMING PARAMETERS (ADSP-2101/2105/2111/2115/2161/2163) BUS REQUEST/GRANT

Parameter	13 MHz	13.824 MHz	16.67 MHz	20 MHz	25 MHz	Frequency Dependency		Unit	
	Min Max	Min Max	Min Max	Min Max	Min Max	Min	Max		
<i>Timing Requirement:</i>									
t_{BH} \overline{BR} Hold after CLKOUT High ¹	24.2	23.1	20	17.5	15	$0.25t_{CK} + 5$		ns	
t_{BS} \overline{BR} Setup before CLKOUT Low ¹	39.2	38.1	35	32.5	30	$0.25t_{CK} + 20$		ns	
<i>Switching Characteristic:</i>									
t_{SD} CLKOUT High to \overline{DMS} , \overline{PMS} , \overline{BMS} , \overline{RD} , \overline{WR} Disable		39.2	38.1	35	32.5	30	$0.25t_{CK} + 20$		ns
t_{SDB} \overline{DMS} , \overline{PMS} , \overline{BMS} , \overline{RD} , \overline{WR} Disable to \overline{BG} Low	0	0	0	0	0	0	0		ns
t_{SE} \overline{BG} High to \overline{DMS} , \overline{PMS} , \overline{BMS} , \overline{RD} , \overline{WR} Enable	0	0	0	0	0	0	0		ns
t_{SEC} \overline{DMS} , \overline{PMS} , \overline{BMS} , \overline{RD} , \overline{WR} Enable to CLKOUT High	9.2	8.1	5	2.5	1.5 ²	$0.25t_{CK} - 10^2$		ns	

NOTES

¹If \overline{BR} meets the t_{BS} and t_{BH} setup/hold requirements, it will be recognized in the current processor cycle; otherwise it is recognized in the following cycle. \overline{BR} requires a pulse width greater than 10 ns.

²For 25 MHz only the minimum frequency dependency formula for $t_{SEC} = (0.25t_{CK} - 8.5)$.

Section 10.2.4, “Bus Request/Grant,” on page 212 of the *ADSP-2100 Family User’s Manual (1st Edition, 1993)* states that “When \overline{BR} is recognized, the processor responds immediately by asserting \overline{BG} during the same cycle.” This is incorrect for the current versions of all ADSP-21xx processors: \overline{BG} is asserted in the cycle after \overline{BR} is recognized. No external synchronization circuit is needed when \overline{BR} is generated as an asynchronous signal.

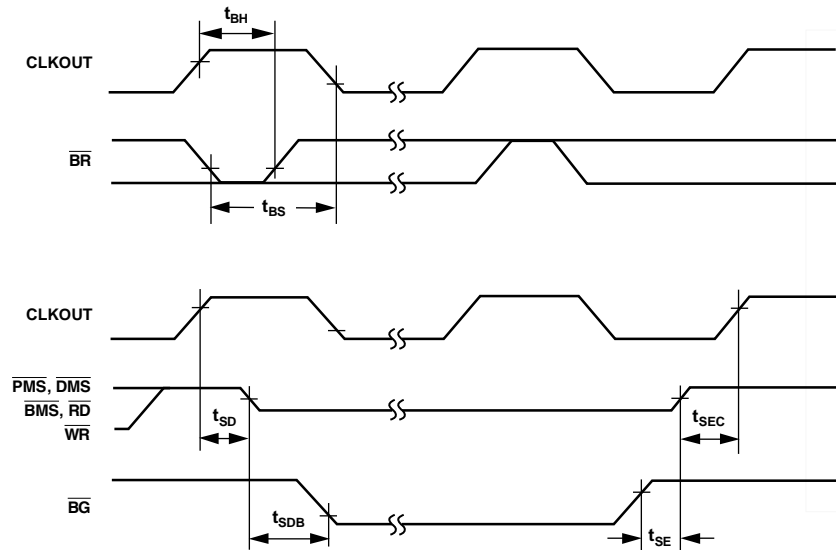

Figure 31. Bus Request/Grant

TIMING PARAMETERS (ADSP-2101/2105/2111/2115/2161/2163)

MEMORY READ

Parameter	13 MHz		13.824 MHz		16.67 MHz		20 MHz		25 MHz		Unit
	Min	Max	Min	Max	Min	Max	Min	Max	Min	Max	
<i>Timing Requirement:</i>											
t _{RDD}	RD Low to Data Valid		23.5		23.2		17		12		ns
t _{AA}	A0–A13, PMS, DMS, BMS to Data Valid		37.7		36.2		27		19.5		ns
t _{RDH}	Data Hold from RD High		0		0		0		0		ns
<i>Switching Characteristic:</i>											
t _{RP}	RD Pulse Width		33.5		28.2		22		17		ns
t _{CRD}	CLKOUT High to RD Low		14.2		29.2		10		22.5		ns
t _{ASR}	A0–A13, PMS, DMS, BMS Setup before RD Low		9.2		8.1		5		2.5		ns
t _{RDA}	A0–A13, PMS, DMS, BMS Hold after RD Deasserted		10.2		9.1		6		3.5		ns
t _{RWR}	RD High to RD or WR Low		33.5		31.2		25		20		ns

Parameter	Frequency Dependency (CLKIN ≤ 25 MHz)		Unit
	Min	Max	
<i>Timing Requirement:</i>			
t _{RDD}		0.5t _{CK} – 13 + w	ns
t _{AA}		0.75t _{CK} – 18 + w	ns
t _{RDH}	0		ns
<i>Switching Characteristic:</i>			
t _{RP}	0.5t _{CK} – 8 + w		ns
t _{CRD}	0.25t _{CK} – 5	0.25t _{CK} + 10	ns
t _{ASR}	0.25t _{CK} – 10 ¹		ns
t _{RDA}	0.25t _{CK} – 9		ns
t _{RWR}	0.5t _{CK} – 5		ns

NOTES

¹For 25 MHz only minimum frequency dependency formula for t_{ASR} = (0.25t_{CK} – 8.5).

w = wait states × t_{CK}.

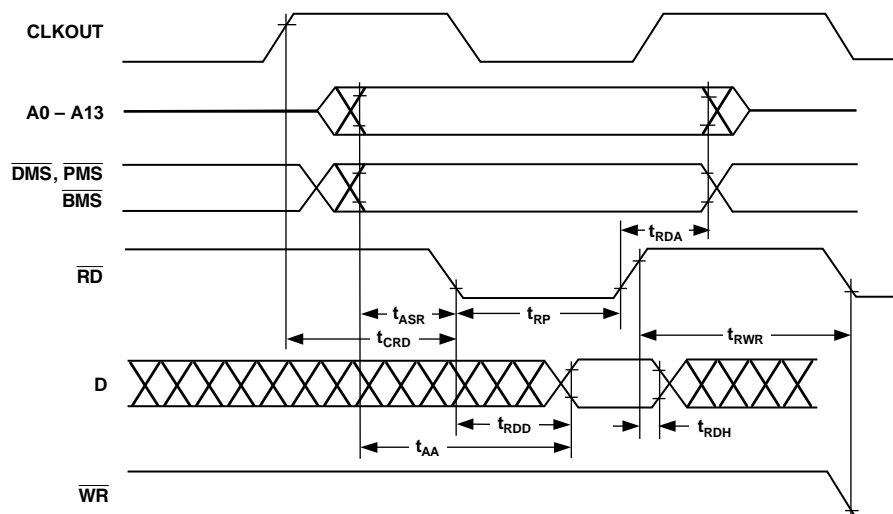

Figure 32. Memory Read

ADSP-21xx

TIMING PARAMETERS (ADSP-2101/2105/2111/2115/2161/2163)

MEMORY WRITE

Parameter	13 MHz		13.824 MHz		16.67 MHz		20 MHz		25 MHz		Unit
	Min	Max	Min	Max	Min	Max	Min	Max	Min	Max	
<i>Switching Characteristic:</i>											
t_{DW}	Data Setup before \overline{WR} High		25.5	23.2	17		12		7		ns
t_{DH}	Data Hold after \overline{WR} High		9.2	8.1	5		2.5		0		ns
t_{WP}	\overline{WR} Pulse Width		30.5	28.2	22		17		12		ns
t_{WDE}	\overline{WR} Low to Data Enabled		0	0	0		0		0		ns
t_{ASW}	A0–A13, \overline{DMS} , \overline{PMS} Setup before \overline{WR} Low		9.2	8.1	5		2.5		1.5 ¹		ns
t_{DDR}	Data Disable before \overline{WR} or \overline{RD} Low		9.2	8.1	5		2.5		1.5 ¹		ns
t_{CWR}	CLKOUT High to \overline{WR} Low		14.2	29.2	13.1	28.1	10	25	7.5	22.5	ns
t_{AW}	A0–A13, \overline{DMS} , \overline{PMS} , Setup before \overline{WR} Deasserted		35.7	32.2	23		15.5		8		ns
t_{WRA}	A0–A13, \overline{DMS} , \overline{PMS} Hold after \overline{WR} Deasserted		10.2	9.1	6		3.5		1		ns
t_{WWR}	\overline{WR} High to \overline{RD} or \overline{WR} Low		33.5	31.2	25		20		15		ns

Parameter	Frequency Dependency (CLKIN ≤ 25 MHz)		Unit
	Min	Max	
<i>Switching Characteristic:</i>			
t_{DW}	Data Setup before \overline{WR} High		ns
t_{DH}	Data Hold after \overline{WR} High		ns
t_{WP}	\overline{WR} Pulse Width		ns
t_{WDE}	\overline{WR} Low to Data Enabled		0
t_{ASW}	A0–A13, \overline{DMS} , \overline{PMS} Setup before \overline{WR} Low		ns
t_{DDR}	Data Disable before \overline{WR} or \overline{RD} Low		ns
t_{CWR}	CLKOUT High to \overline{WR} Low		ns
t_{AW}	A0–A13, \overline{DMS} , \overline{PMS} , Setup before \overline{WR} Deasserted		ns
t_{WRA}	A0–A13, \overline{DMS} , \overline{PMS} Hold after \overline{WR} Deasserted		ns
t_{WWR}	\overline{WR} High to \overline{RD} or \overline{WR} Low		ns

NOTES

¹For 25 MHz only the minimum frequency dependency formula for t_{ASW} and $t_{DDR} = (0.25t_{CK} - 8.5)$.

w = wait states × t_{CK} .

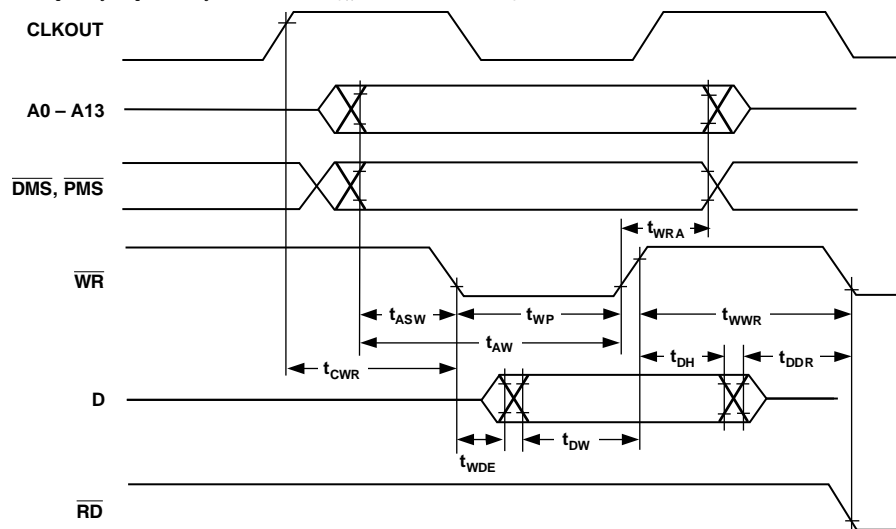

Figure 33. Memory Write

TIMING PARAMETERS (ADSP-2101/2105/2111/2115/2161/2163)

SERIAL PORTS

Parameter	12.5 MHz		13.0 MHz		13.824 MHz*		Frequency Dependency		Unit
	Min	Max	Min	Max	Min	Max	Min	Max	
<i>Timing Requirement:</i>									
t_{SCK} SCLK Period	80		76.9		72.3				ns
t_{SCS} DR/TFS/RFS Setup before SCLK Low	8		8		8				ns
t_{SCH} DR/TFS/RFS Hold after SCLK Low	10		10		10				ns
t_{SCP} SCLK _{IN} Width	30		28		28				ns
<i>Switching Characteristic:</i>									
t_{CC} CLKOUT High to SCLK _{OUT}	20	35	19.2	34.2	18.1	33.1	$0.25t_{CK}$	$0.25t_{CK} + 15ns$	
t_{SCDE} SCLK High to DT Enable	0		0		0				ns
t_{SCDV} SCLK High to DT Valid		20		20		20			ns
t_{RH} TFS/RFS _{OUT} Hold after SCLK High	0		0		0				ns
t_{RD} TFS/RFS _{OUT} Delay from SCLK High		20		20		20			ns
t_{SCDH} DT Hold after SCLK High	0		0		0				ns
t_{TDE} TFS (Alt) to DT Enable	0		0		0				ns
t_{TDV} TFS (Alt) to DT Valid		18		18		18			ns
t_{SCDD} SCLK High to DT Disable		25		25		25			ns
t_{RDV} RFS (Multichannel, Frame Delay Zero) to DT Valid		20		20		20			ns

*Maximum serial port operating frequency is 13.824 MHz for all processor speed grades except the 12.5 MHz ADSP-2101 and 13.0 MHz ADSP-2111.

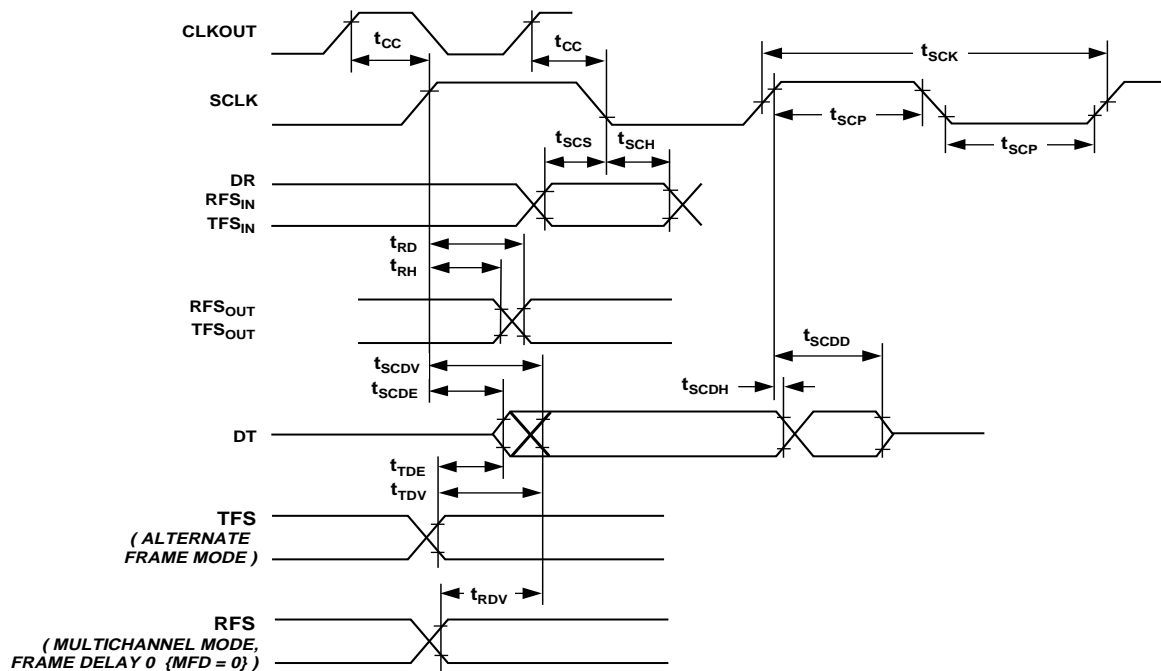

Figure 34. Serial Ports

ADSP-21xx

TIMING PARAMETERS (ADSP-2111)

HOST INTERFACE PORT

Separate Data & Address (HMD1 = 0)

Read Strobe & Write Strobe (HMD0 = 0)

Parameter	13.0 MHz		16.67 MHz		20 MHz		No Frequency Dependency	Unit
	Min	Max	Min	Max	Min	Max		
<i>Timing Requirement:</i>								
t _{HSU} HA2-0 Setup before Start of Write or Read ^{1, 2}	8		8		8			ns
t _{HDSU} Data Setup before End of Write ³	8		8		8			ns
t _{HWDH} Data Hold after End of Write ³	3		3		3			ns
t _{HH} HA2-0 Hold after End of Write or Read ^{3, 4}	3		3		3			ns
t _{HRWP} Read or Write Pulse Width ⁵	30		30		30			ns
<i>Switching Characteristic:</i>								
t _{HSHK} $\overline{\text{HACK}}$ Low after Start of Write or Read ^{1, 2}	0	20	0	20	0	20		ns
t _{HKH} $\overline{\text{HACK}}$ Hold after End of Write or Read ^{3, 4}	0	20	0	20	0	20		ns
t _{HDE} Data Enabled after Start of Read ²	0		0		0			ns
t _{HDD} Data Valid after Start of Read ²		23		23		23		ns
t _{HRDH} Data Hold after End of Read ⁴	0		0		0			ns
t _{HRDD} Data Disabled after End of Read ⁴		10		10		10		ns

NOTES

¹Start of Write = $\overline{\text{HWR}}$ Low and $\overline{\text{HSEL}}$ Low.

²Start of Read = $\overline{\text{HRD}}$ Low and $\overline{\text{HSEL}}$ Low.

³End of Write = $\overline{\text{HWR}}$ High or $\overline{\text{HSEL}}$ High.

⁴End of Read = $\overline{\text{HRD}}$ High or $\overline{\text{HSEL}}$ High.

⁵Read Pulse Width = $\overline{\text{HRD}}$ Low and $\overline{\text{HSEL}}$ Low, Write Pulse Width = $\overline{\text{HWR}}$ Low and $\overline{\text{HSEL}}$ Low.

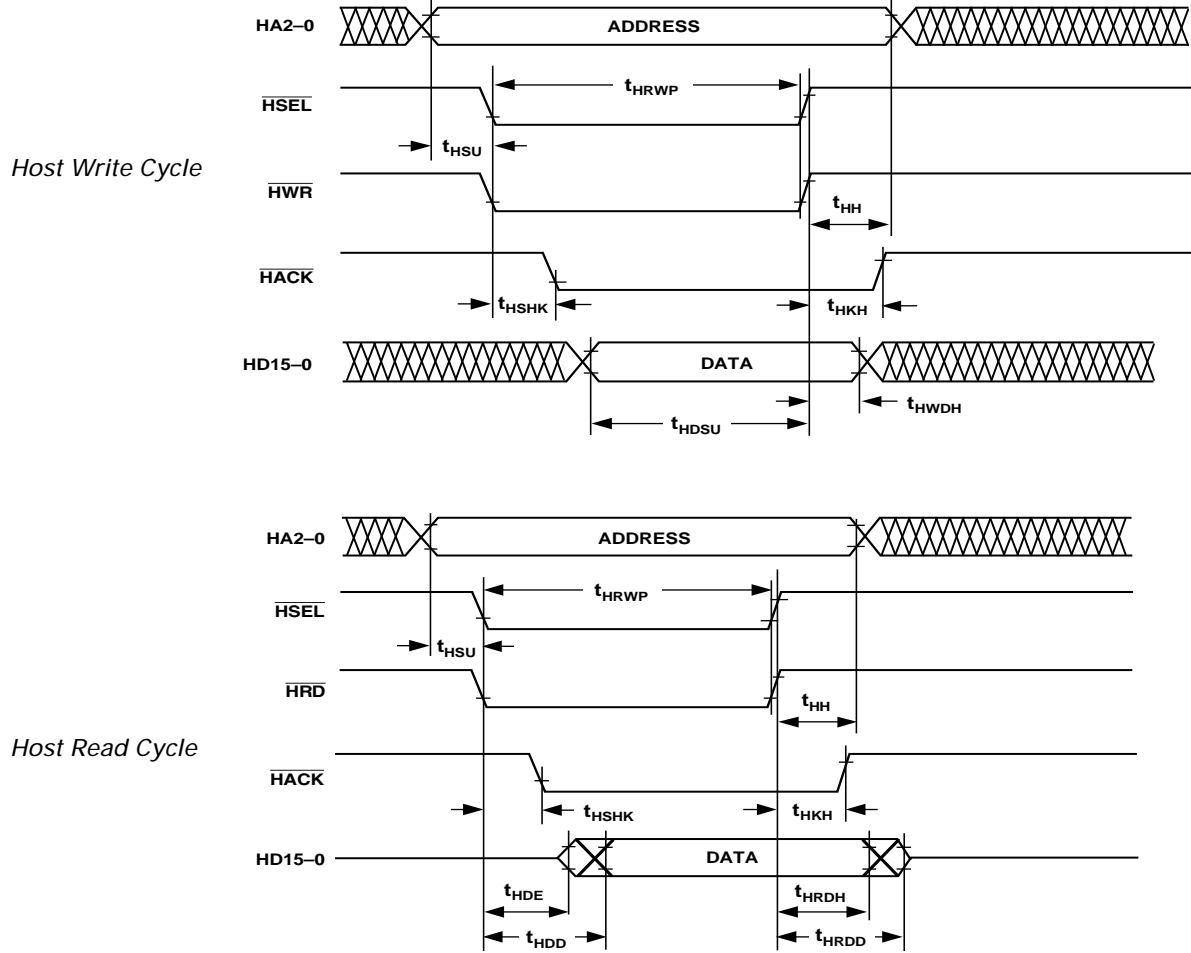

Figure 35. Host Interface Port ($HMD1 = 0$, $HMD0 = 0$)

ADSP-21xx

TIMING PARAMETERS (ADSP-2111)

HOST INTERFACE PORT

Separate Data & Address (HMD1 = 0)

Read/Write Strobe & Data Strobe (HMD0 = 1)

Parameter	13.0 MHz		16.67 MHz		20 MHz		No Frequency Dependency	Unit
	Min	Max	Min	Max	Min	Max		
<i>Timing Requirement:</i>								
t _{HSU} HA2-0, HRW Setup before Start of Write or Read ¹	8		8		8			ns
t _{HDSU} Data Setup before End of Write ²	8		8		8			ns
t _{HWDH} Data Hold after End of Write ²	3		3		3			ns
t _{HH} HA2-0, HRW Hold after End of Write or Read ²	3		3		3			ns
t _{HRWP} Read or Write Pulse Width ³	30		30		30			ns
<i>Switching Characteristic:</i>								
t _{HSHK} $\overline{\text{HACK}}$ Low after Start of Write or Read ¹	0	20	0	20	0	20		ns
t _{HKH} $\overline{\text{HACK}}$ Hold after End of Write or Read ²	0	20	0	20	0	20		ns
t _{HDE} Data Enabled after Start of Read ¹	0		0		0			ns
t _{HDD} Data Valid after Start of Read ¹		23		23		23		ns
t _{HRDH} Data Hold after End of Read ²	0		0		0			ns
t _{HRDD} Data Disabled after End of Read ²		10		10		10		ns

NOTES

¹Start of Write or Read = $\overline{\text{HDS}}$ Low and $\overline{\text{HSEL}}$ Low.

²End of Write or Read = $\overline{\text{HDS}}$ High or $\overline{\text{HSEL}}$ High.

³Read or Write Pulse Width = $\overline{\text{HDS}}$ Low and $\overline{\text{HSEL}}$ Low.

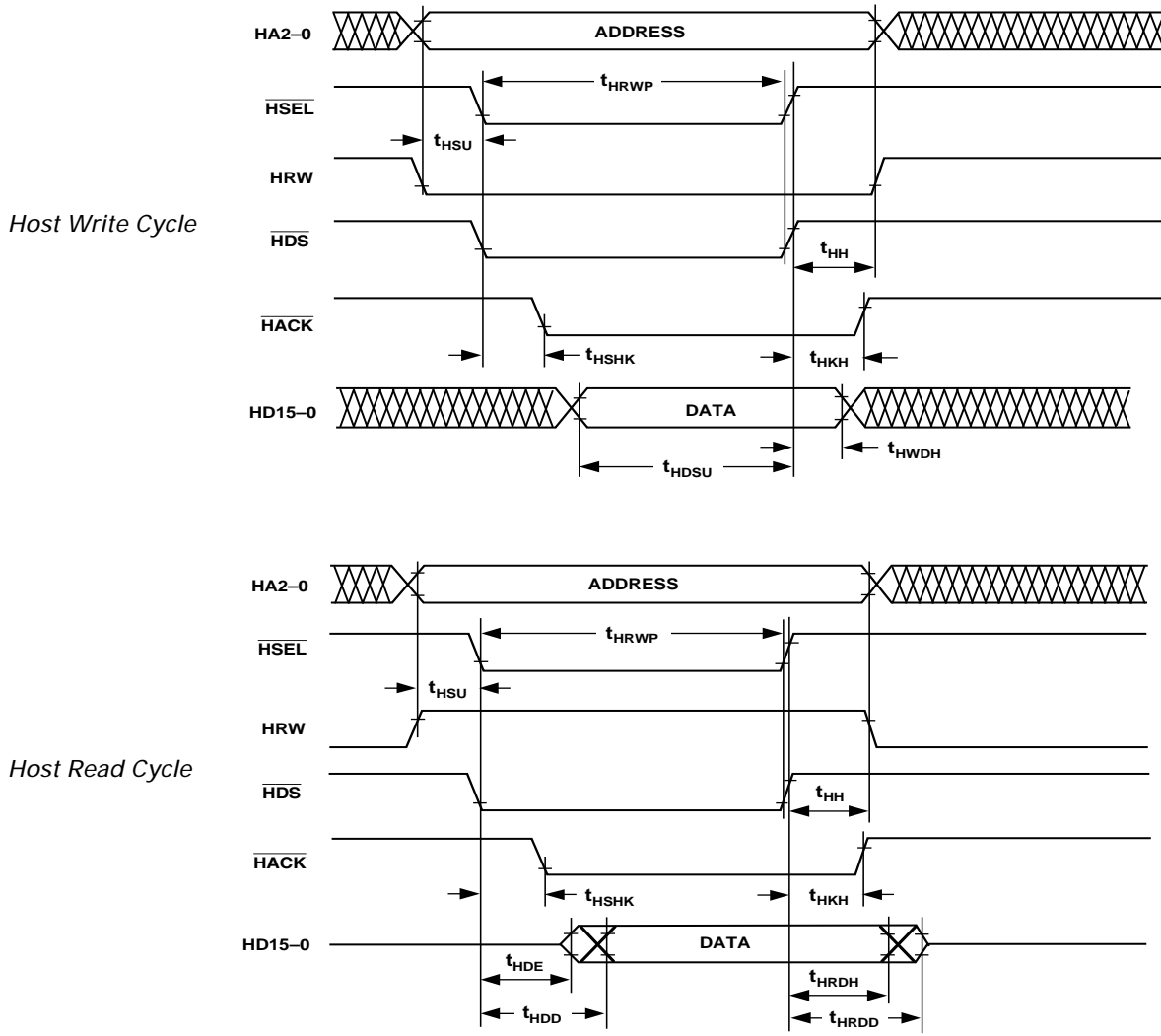

Figure 36. Host Interface Port (HMD1 = 0, HMD0 = 1)

ADSP-21xx

TIMING PARAMETERS (ADSP-2111)

HOST INTERFACE PORT

Multiplexed Data & Address (HMD1 = 1)

Read Strobe & Write Strobe (HMD0 = 0)

Parameter	13.0 MHz		16.67 MHz		20 MHz		No Frequency Dependency	Unit
	Min	Max	Min	Max	Min	Max		
<i>Timing Requirement:</i>								
t _{HALP} ALE Pulse Width	15		15		15			ns
t _{HASU} HAD15-0 Address Setup before ALE Low	5		5		5			ns
t _{HAH} HAD15-0 Address Hold after ALE Low	2		2		2			ns
t _{HALS} Start of Write or Read after ALE Low ^{1, 2}	15		15		15			ns
t _{HDSU} HAD15-0 Data Setup before End of Write ³	8		8		8			ns
t _{HWDH} HAD15-0 Data Hold after End of Write ³	3		3		3			ns
t _{HRWP} Read or Write Pulse Width ⁵	30		30		30			ns
<i>Switching Characteristic:</i>								
t _{HSHK} $\overline{\text{HACK}}$ Low after Start of Write or Read ^{1, 2}	0	20	0	20	0	20		ns
t _{HKH} $\overline{\text{HACK}}$ Hold after End of Write or Read ^{3, 4}	0	20	0	20	0	20		ns
t _{HDE} HAD15-0 Data Enabled after Start of Read ²	0		0		0			ns
t _{HDD} HAD15-0 Data Valid after Start of Read ²		23		23		23		ns
t _{HRDH} HAD15-0 Data Hold after End of Read ⁴	0		0		0			ns
t _{HRDD} HAD15-0 Data Disabled after End of Read ⁴		10		10		10		ns

NOTES

¹Start of Write = $\overline{\text{HWR}}$ Low and $\overline{\text{HSEL}}$ Low.

²Start of Read = $\overline{\text{HRD}}$ Low and $\overline{\text{HSEL}}$ Low.

³End of Write = $\overline{\text{HWR}}$ High or $\overline{\text{HSEL}}$ High.

⁴End of Read = $\overline{\text{HRD}}$ High or $\overline{\text{HSEL}}$ High.

⁵Read Pulse Width = $\overline{\text{HRD}}$ Low and $\overline{\text{HSEL}}$ Low, Write Pulse Width = $\overline{\text{HWR}}$ Low and $\overline{\text{HSEL}}$ Low.

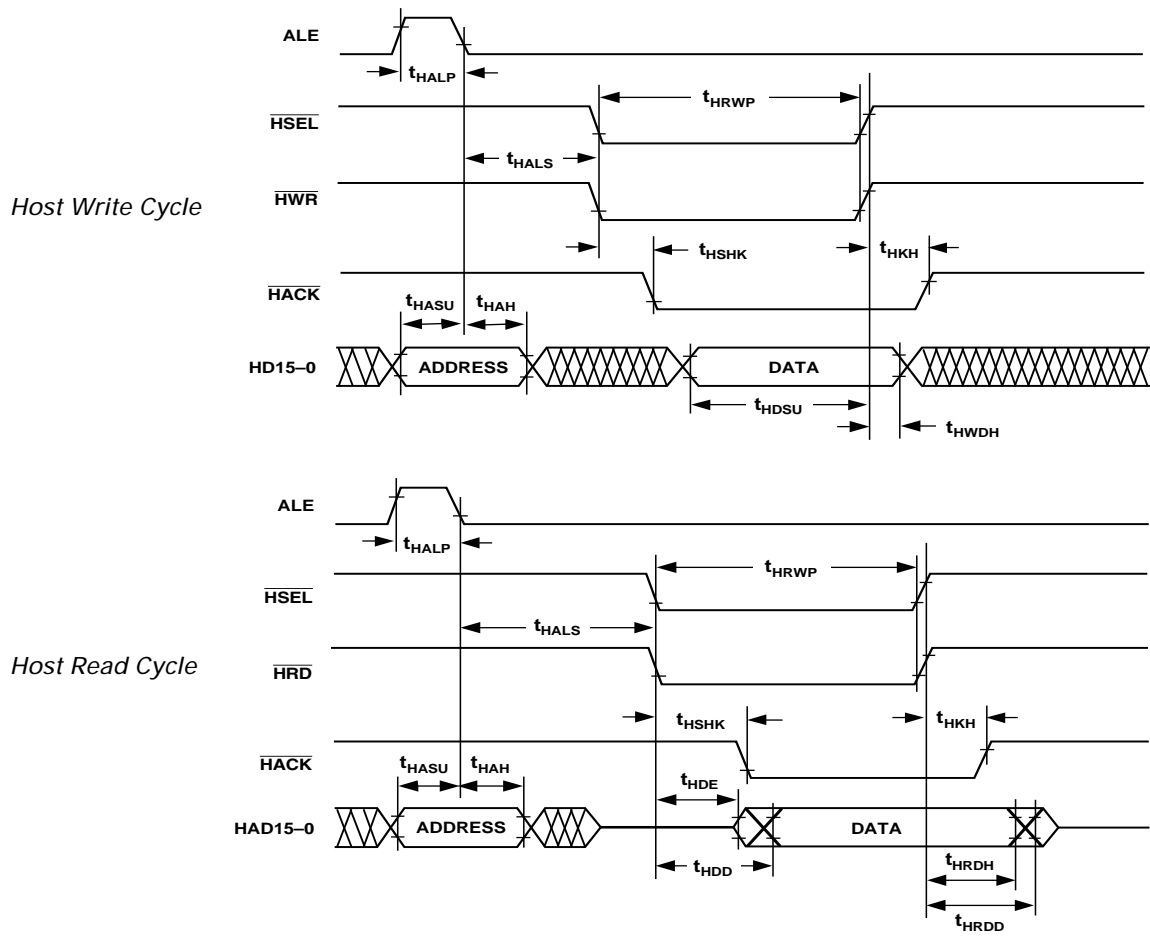

Figure 37. Host Interface Port (HMD1 = 1, HMD0 = 0)

ADSP-21xx

TIMING PARAMETERS (ADSP-2111)

HOST INTERFACE PORT

Multiplexed Data & Address (HMD1 = 1)

Read/Write Strobe & Data Strobe (HMD0 = 1)

Parameter	13.0 MHz		16.67 MHz		20 MHz		No Frequency Dependency	Unit	
	Min	Max	Min	Max	Min	Max			
<i>Timing Requirement:</i>									
t _{HALP}	ALE Pulse Width		15	15	15	15		ns	
t _{HASU}	HAD15-0 Address Setup before ALE Low		5	5	5	5		ns	
t _{HAH}	HAD15-0 Address Hold after ALE Low		2	2	2	2		ns	
t _{HALS}	Start of Write or Read after ALE Low ¹		15	15	15	15		ns	
t _{HSU}	HRW Setup before Start of Write or Read ¹		8	8	8	8		ns	
t _{HDSU}	HAD15-0 Data Setup before End of Write ²		5	5	5	5		ns	
t _{HWDH}	HAD15-0 Data Hold after End of Write ²		3	3	3	3		ns	
t _{HH}	HRW Hold after End of Write or Read ²		3	3	3	3		ns	
t _{HRWP}	Read or Write Pulse Width ³		30	30	30	30		ns	
<i>Switching Characteristic:</i>									
t _{HSHK}	$\overline{\text{HACK}}$ Low after Start of Write or Read ¹		0	20	0	20	0	20	ns
t _{HKH}	$\overline{\text{HACK}}$ Hold after End of Write or Read ²		0	20	0	20	0	20	ns
t _{HDE}	HAD15-0 Data Enabled after Start of Read ¹		0		0		0		ns
t _{HDD}	HAD15-0 Data Valid after Start of Read ¹			23		23		23	ns
t _{HRDH}	HAD15-0 Data Hold after End of Read ²		0		0		0		ns
t _{HRDD}	HAD15-0 Data Disabled after End of Read ²			10		10		10	ns

NOTES

¹Start of Write or Read = $\overline{\text{HDS}}$ Low and $\overline{\text{HSEL}}$ Low.

²End of Write or Read = $\overline{\text{HDS}}$ High or $\overline{\text{HSEL}}$ High.

³Read or Write Pulse Width = $\overline{\text{HDS}}$ Low and $\overline{\text{HSEL}}$ Low.

Host Write Cycle

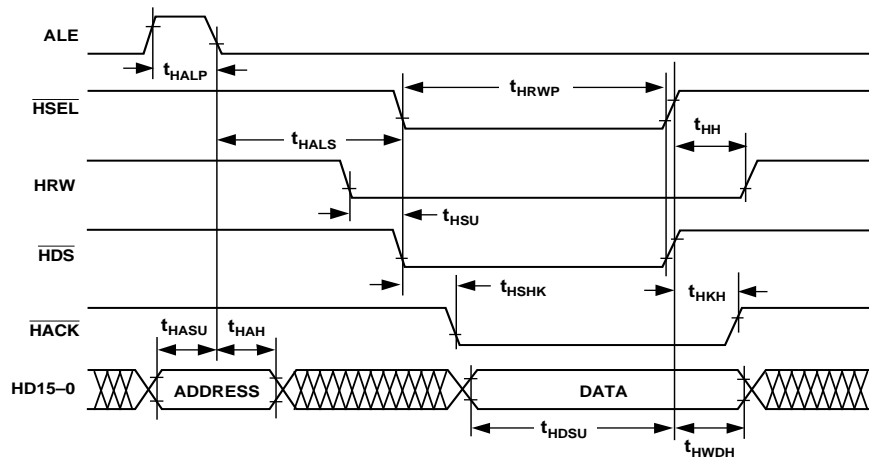

Host Read Cycle

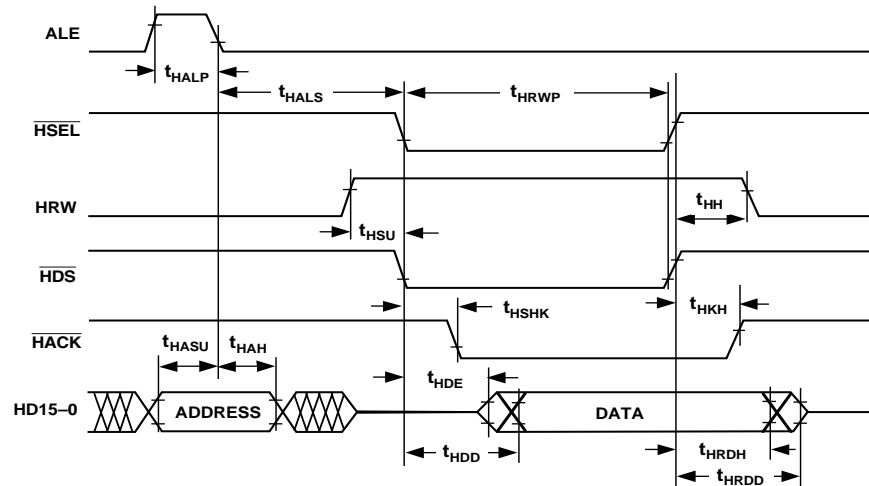

Figure 38. Host Interface Port (HMD1 = 1, HMD0 = 1)

ADSP-21xx

TIMING PARAMETERS (ADSP-2103/2162/2164)

GENERAL NOTES

Use the exact timing information given. Do not attempt to derive parameters from the addition or subtraction of others. While addition or subtraction would yield meaningful results for an individual device, the values given in this data sheet reflect statistical variations and worst cases. Consequently, you cannot meaningfully add parameters to derive longer times.

TIMING NOTES

Switching characteristics specify how the processor changes its signals. You have no control over this timing—circuitry external to the processor must be designed for compatibility with these signal characteristics. Switching characteristics tell you what the processor will do in a given circumstance. You can also use switching characteristics to ensure that any timing requirement of a device connected to the processor (such as memory) is satisfied.

Timing requirements apply to signals that are controlled by circuitry external to the processor, such as the data input for a read operation. Timing requirements guarantee that the processor operates correctly with other devices.

MEMORY REQUIREMENTS

The table below shows common memory device specifications and the corresponding ADSP-21xx timing parameters, for your convenience.

Memory Specification	ADSP-21xx Timing Parameter	Timing Parameter Definition
Address Setup to Write Start	t_{ASW}	A0–A13, \overline{DMS} , \overline{PMS} Setup before \overline{WR} Low
Address Setup to Write End	t_{AW}	A0–A13, \overline{DMS} , \overline{PMS} Setup before \overline{WR} Deasserted
Address Hold Time	t_{WRA}	A0–A13, \overline{DMS} , \overline{PMS} Hold after \overline{WR} Deasserted
Data Setup Time	t_{DW}	Data Setup before \overline{WR} High
Data Hold Time	t_{DH}	Data Hold after \overline{WR} High
\overline{OE} to Data Valid	t_{RDD}	\overline{RD} Low to Data Valid
Address Access Time	t_{AA}	A0–A13, \overline{DMS} , \overline{PMS} , \overline{BMS} to Data Valid

TIMING PARAMETERS (ADSP-2103/2162/2164)

CLOCK SIGNALS & RESET

Parameter	10.24 MHz		Frequency Dependency		Unit
	Min	Max	Min	Max	
<i>Timing Requirement:</i>					
t_{CK} CLKIN Period	97.6	150			ns
t_{CKL} CLKIN Width Low	20				ns
t_{CKH} CLKIN Width High	20				ns
t_{RSP} RESET Width Low	488		$5t_{CK}^1$		ns
<i>Switching Characteristic:</i>					
t_{CPL} CLKOUT Width Low	38.8		$0.5t_{CK} - 10$		ns
t_{CPH} CLKOUT Width High	38.8		$0.5t_{CK} - 10$		ns
t_{CKOH} CLKIN High to CLKOUT High	0	20			ns

NOTES

¹Applies after powerup sequence is complete. Internal phase lock loop requires no more than 2000 CLKIN cycles assuming stable CLKIN (not including crystal oscillator startup time).

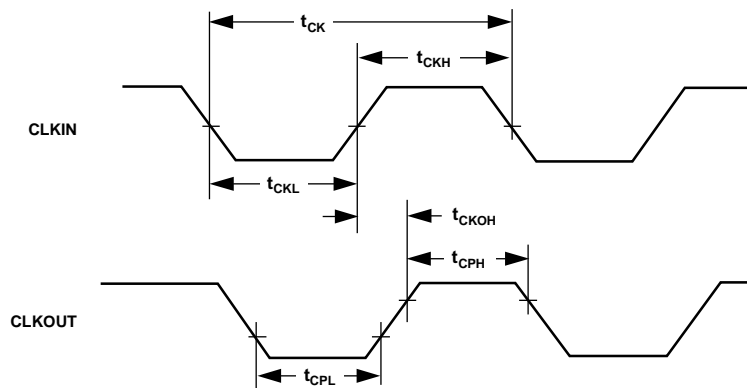

Figure 39. Clock Signals

ADSP-21xx

TIMING PARAMETERS (ADSP-2103/2162/2164)

INTERRUPTS & FLAGS

Parameter	10.24 MHz		Frequency Dependency		Unit
	Min	Max	Min	Max	
<i>Timing Requirement:</i>					
t_{IFS} \overline{IRQx}^1 or FI Setup before CLKOUT Low ^{2,3}	44.4		$0.25t_{CK} + 20$		ns
t_{IFH} \overline{IRQx}^1 or FI Hold after CLKOUT High ^{2,3}	24.4		$0.25t_{CK}$		ns
<i>Switching Characteristic:</i>					
t_{FOH} FO Hold after CLKOUT High	0				ns
t_{FOD} FO Delay from CLKOUT High		15			ns

NOTES

¹ \overline{IRQx} = $\overline{IRQ0}$, $\overline{IRQ1}$, and $\overline{IRQ2}$.

²If \overline{IRQx} and FI inputs meet t_{IFS} and t_{IFH} setup/hold requirements, they will be recognized during the current clock cycle; otherwise they will be recognized during the following cycle. (Refer to the "Interrupt Controller" section in Chapter 3, Program Control, of the *ADSP-2100 Family User's Manual* for further information on interrupt servicing.)

³Edge-sensitive interrupts require pulse widths greater than 10 ns. Level-sensitive interrupts must be held low until serviced.

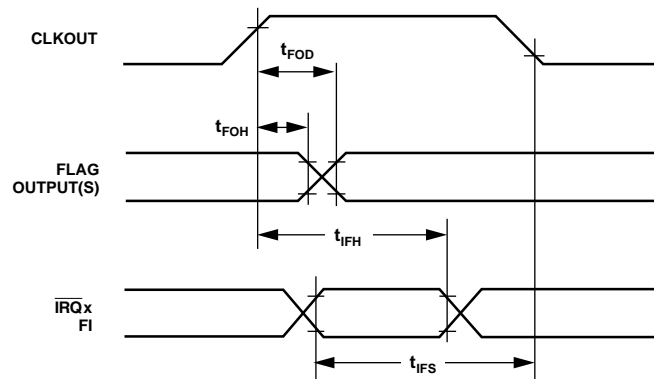

Figure 40. Interrupts & Flags

TIMING PARAMETERS (ADSP-2103/2162/2164)

BUS REQUEST/GRANT

Parameter	10.24 MHz		Frequency Dependency		Unit
	Min	Max	Min	Max	
<i>Timing Requirement:</i>					
t_{BH}	BR Hold after CLKOUT High ¹		0.25 $t_{CK} + 5$		ns
t_{BS}	BR Setup before CLKOUT Low ¹		0.25 $t_{CK} + 20$		ns
<i>Switching Characteristic:</i>					
t_{SD}	CLKOUT High to \overline{DMS} , \overline{PMS} , \overline{BMS} , \overline{RD} , \overline{WR} Disable		44.4		ns
t_{SDB}	\overline{DMS} , \overline{PMS} , \overline{BMS} , \overline{RD} , \overline{WR} Disable to \overline{BG} Low		0		ns
t_{SE}	\overline{BG} High to \overline{DMS} , \overline{PMS} , \overline{BMS} , \overline{RD} , \overline{WR} Enable		0		ns
t_{SEC}	\overline{DMS} , \overline{PMS} , \overline{BMS} , \overline{RD} , \overline{WR} Enable to CLKOUT High		0.25 $t_{CK} - 10$		ns

NOTES

¹If \overline{BR} meets the t_{BS} and t_{BH} setup/hold requirements, it will be recognized in the current processor cycle; otherwise it is recognized in the following cycle. \overline{BR} requires a pulse width greater than 10 ns.

Section 10.2.4, “Bus Request/Grant,” of the *ADSP-2100 Family User’s Manual (1st Edition, ©1993)* states that “When \overline{BR} is recognized, the processor responds immediately by asserting \overline{BG} during the same cycle.” This is incorrect for the current versions of all ADSP-21xx processors: \overline{BG} is asserted in the cycle after \overline{BR} is recognized. No external synchronization circuit is needed when \overline{BR} is generated as an asynchronous signal.

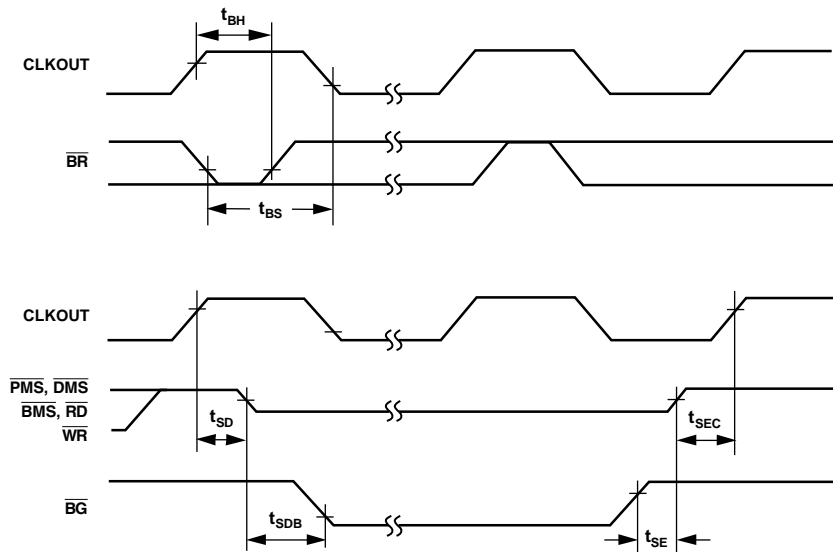

Figure 41. Bus Request/Grant

ADSP-21xx

TIMING PARAMETERS (ADSP-2103/2162/2164)

MEMORY READ

Parameter	10.24 MHz		Frequency Dependency		Unit
	Min	Max	Min	Max	
<i>Timing Requirement:</i>					
t_{RDD}		33.8		$0.5t_{CK} - 15 + w$	ns
t_{AA}		49.2		$0.75t_{CK} - 24 + w$	ns
t_{RDH}	0				ns
<i>Switching Characteristic:</i>					
t_{RP}	43.8		$0.5t_{CK} - 5 + w$		ns
t_{CRD}	19.4	34.4	$0.25t_{CK} - 5$	$0.25t_{CK} + 10$	ns
t_{ASR}	12.4		$0.25t_{CK} - 12$		ns
t_{RDA}	14.4		$0.25t_{CK} - 10$		ns
t_{RWR}	38.8		$0.5t_{CK} - 10$		ns

w = wait states $\times t_{CK}$.

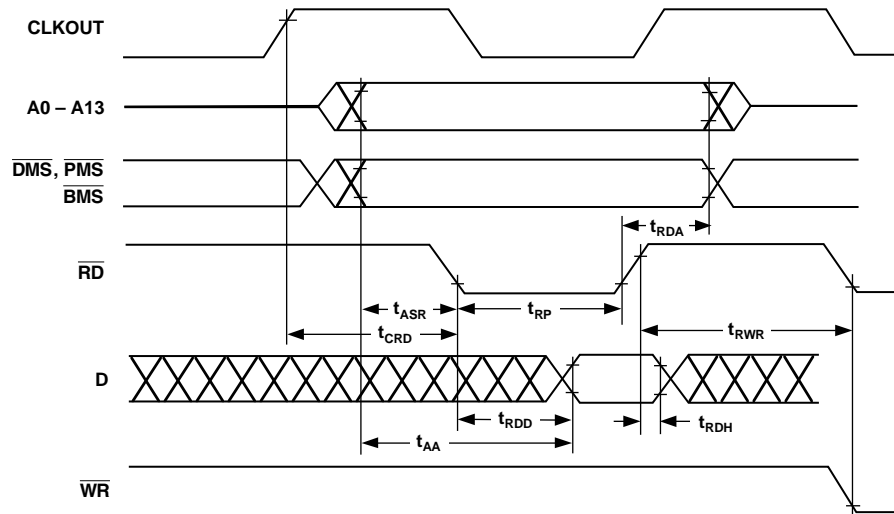

Figure 42. Memory Read

TIMING PARAMETERS (ADSP-2103/2162/2164)

MEMORY WRITE

Parameter	10.24 MHz		Frequency Dependency		Unit
	Min	Max	Min	Max	
<i>Switching Characteristic:</i>					
t _{DW}	Data Setup before \overline{WR} High		0.5t _{CK} - 10 + w		ns
t _{DH}	Data Hold after \overline{WR} High		0.25t _{CK} - 10		ns
t _{WP}	\overline{WR} Pulse Width		0.5t _{CK} - 5 + w		ns
t _{WDE}	\overline{WR} Low to Data Enabled		0		
t _{ASW}	A0-A13, \overline{DMS} , \overline{PMS} Setup before \overline{WR} Low		0.25t _{CK} - 12		ns
t _{DDR}	Data Disable before \overline{WR} or \overline{RD} Low		0.25t _{CK} - 10		ns
t _{CWR}	CLKOUT High to \overline{WR} Low		0.25t _{CK} - 5		ns
t _{AW}	A0-A13, \overline{DMS} , \overline{PMS} , Setup before \overline{WR} Deasserted		0.75t _{CK} - 15 + w		ns
t _{WRA}	A0-A13, \overline{DMS} , \overline{PMS} Hold After \overline{WR} Deasserted		0.25t _{CK} - 10		ns
t _{WWR}	\overline{WR} High to \overline{RD} or \overline{WR} Low		0.5t _{CK} - 10		ns

w = wait states × t_{CK}.

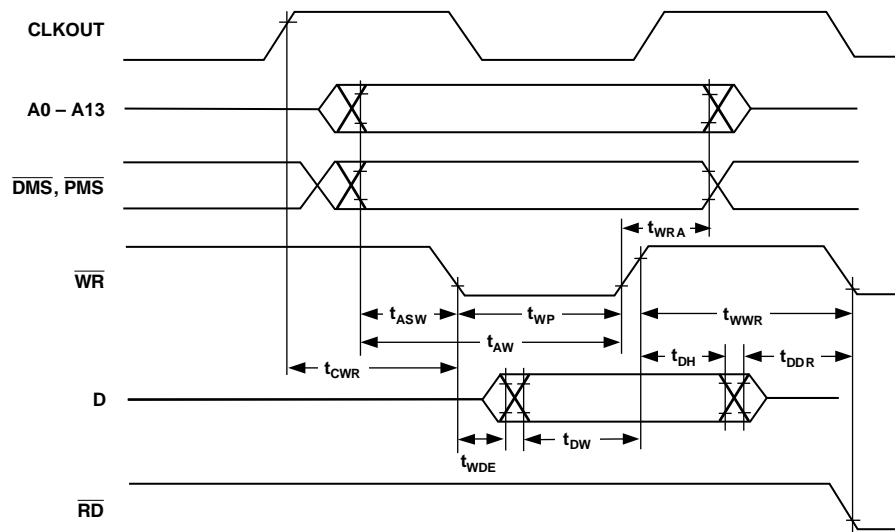

Figure 43. Memory Write

ADSP-21xx

TIMING PARAMETERS (ADSP-2103/2162/2164)

SERIAL PORTS

Parameter	10.24 MHz		Frequency Dependency		Unit
	Min	Max	Min	Max	
<i>Timing Requirement:</i>					
t_{SCK} SCLK Period	97.6		t_{CK}		ns
t_{SCS} DR/TFS/RFS Setup before SCLK Low	8				ns
t_{SCH} DR/TFS/RFS Hold after SCLK Low	10				ns
t_{SCP} SCLK _{in} Width	28				ns
<i>Switching Characteristic:</i>					
t_{CC} CLKOUT High to SCLK _{out}	24.4	39.4	$0.25t_{CK}$	$0.25t_{CK} + 15$	ns
t_{SCDE} SCLK High to DT Enable	0				ns
t_{SCDV} SCLK High to DT Valid		28			ns
t_{RH} TFS/RFS _{out} Hold after SCLK High	0				ns
t_{RD} TFS/RFS _{out} Delay from SCLK High		28			ns </td
t_{SCDH} DT Hold after SCLK High	0				ns
t_{TDE} TFS (alt) to DT Enable	0				ns
t_{TDV} TFS (alt) to DT Valid		18			ns
t_{SCDD} SCLK High to DT Disable		30			ns
t_{RDV} RFS (Multichannel, Frame Delay Zero) to DT Valid		20			ns

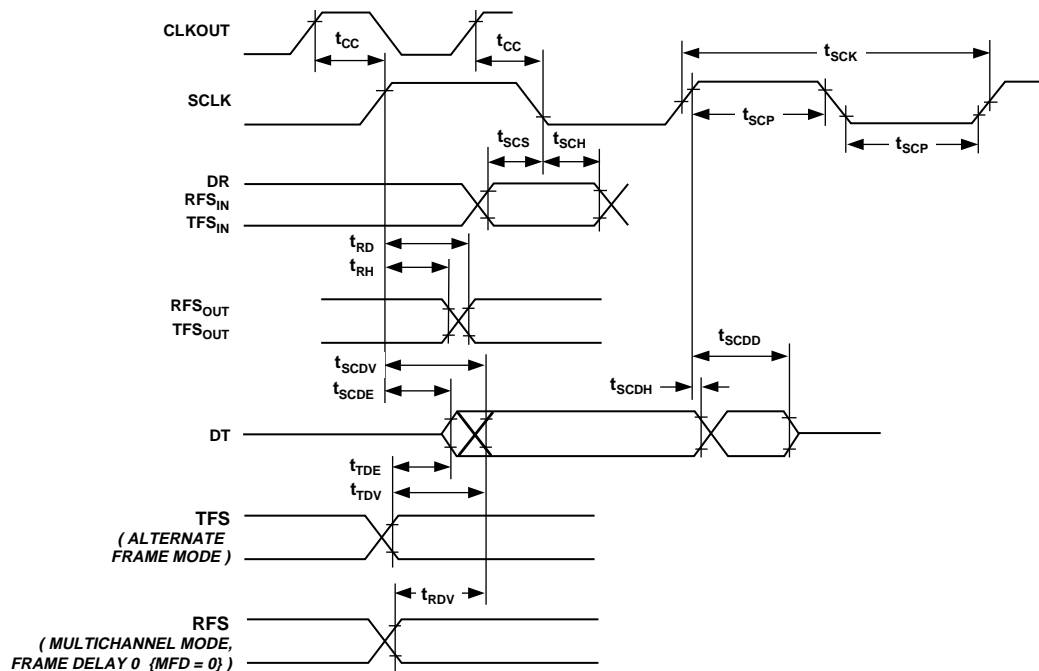
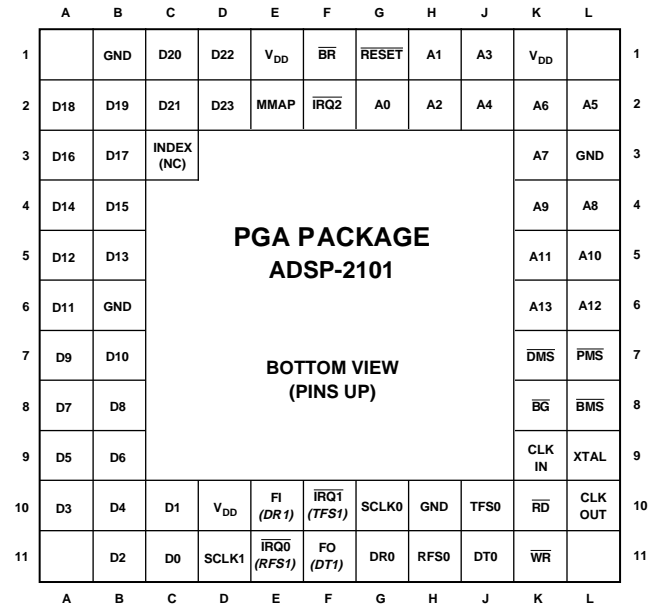
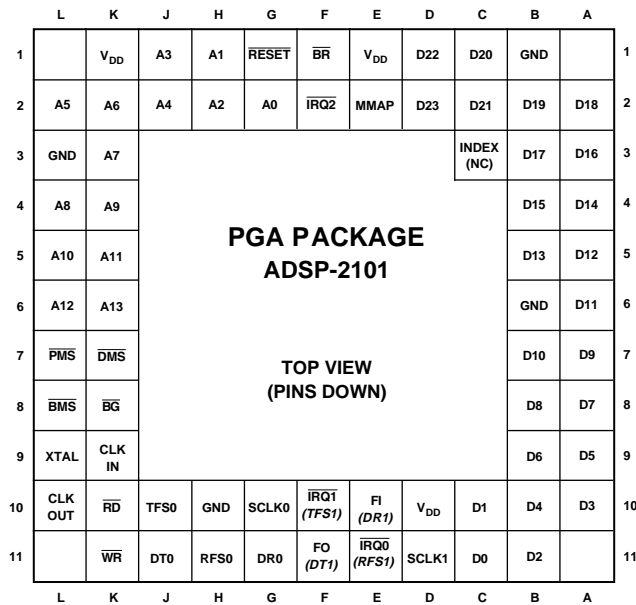

Figure 44. Serial Ports

PIN CONFIGURATIONS

68-Pin PGA



NC = NO CONNECT

PGA Number	Pin Name
K11	\overline{WR}
K10	\overline{RD}
J11	DT0
J10	TFS0
H11	RFS0
H10	GND
G11	DR0
G10	SCLK0
F11	FO (DT1)
F10	$\overline{IRQ1}$ (TFS1)
E11	$\overline{IRQ0}$ (RFS1)
E10	FI (DR1)
D11	SCLK1
D10	V _{DD}
C11	D0
C10	D1
B11	D2

PGA Number	Pin Name
A10	D3
B10	D4
A9	D5
B9	D6
A8	D7
B8	D8
A7	D9
B7	D10
A6	D11
B6	GND
A5	D12
B5	D13
A4	D14
B4	D15
A3	D16
B3	D17
A2	D18

PGA Number	Pin Name
B1	GND
B2	D19
C1	D20
C2	D21
D1	D22
D2	D23
E1	V _{DD}
E2	MMAP
F1	\overline{BR}
F2	$\overline{IRQ2}$
G1	\overline{RESET}
G2	A0
H1	A1
H2	A2
J1	A3
J2	A4
K1	V _{DD}

PGA Number	Pin Name
L2	A5
K2	A6
L3	GND
K3	A7
L4	A8
K4	A9
L5	A10
K5	A11
L6	A12
K6	A13
L7	\overline{PMS}
K7	\overline{DMS}
L8	\overline{BMS}
K8	\overline{BG}
L9	XTAL
K9	CLKIN
L10	CLKOUT
C3	Index (NC)

ADSP-21xx

PIN CONFIGURATIONS

68-Lead PLCC

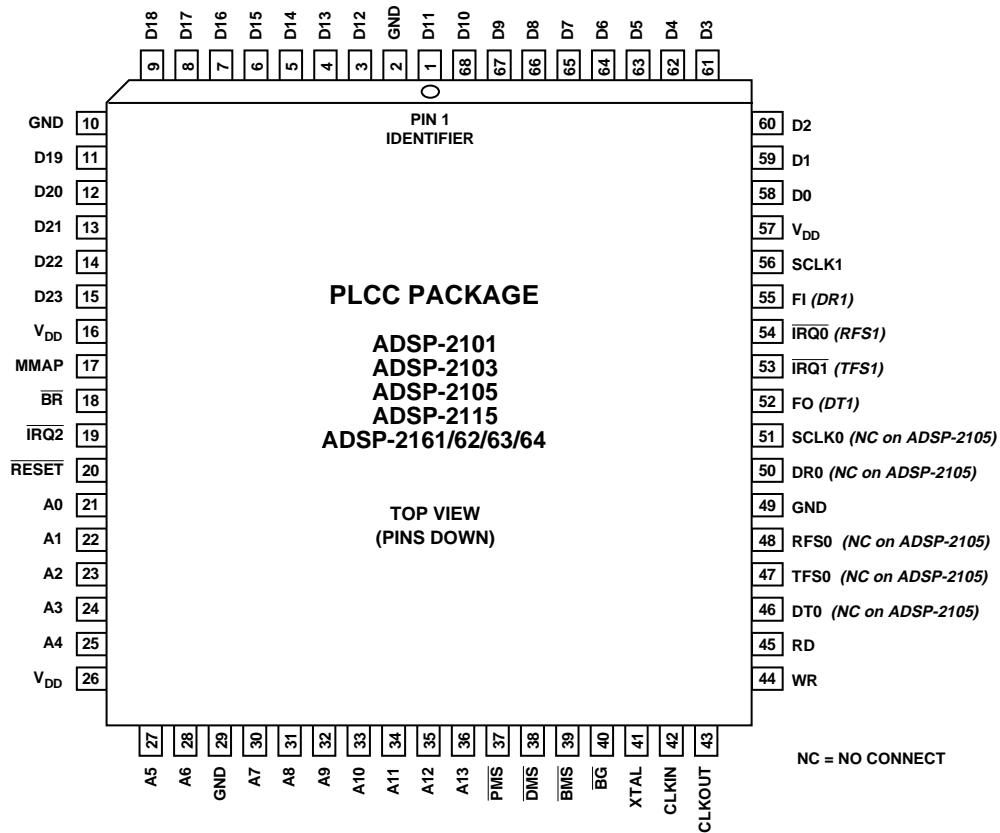

PLCC Number	Pin Name
1	D11
2	GND
3	D12
4	D13
5	D14
6	D15
7	D16
8	D17
9	D18
10	GND
11	D19
12	D20
13	D21
14	D22
15	D23
16	V _{DD}
17	MMAP

PLCC Number	Pin Name
18	$\overline{\text{BR}}$
19	$\overline{\text{IRQ2}}$
20	RESET
21	A0
22	A1
23	A2
24	A3
25	A4
26	V _{DD}
27	A5
28	A6
29	GND
30	A7
31	A8
32	A9
33	A10
34	A11

PLCC Number	Pin Name
35	A12
36	A13
37	$\overline{\text{PMS}}$
38	$\overline{\text{DMS}}$
39	$\overline{\text{BMS}}$
40	BG
41	XTAL
42	CLKIN
43	CLKOUT
44	$\overline{\text{WR}}$
45	RD
46	DT0 (NC on ADSP-2105)
47	TFS0 (NC on ADSP-2105)
48	RFS0 (NC on ADSP-2105)
49	GND
50	DR0 (NC on ADSP-2105)
51	SCLK0 (NC on ADSP-2105)

PLCC Number	Pin Name
52	FO (DT1)
53	$\overline{\text{IRQ1}}$ (TFS1)
54	$\overline{\text{IRQ0}}$ (RFS1)
55	FI (DR1)
56	SCLK1
57	V _{DD}
58	D0
59	D1
60	D2
61	D3
62	D4
63	D5
64	D6
65	D7
66	D8
67	D9
68	D10

PIN CONFIGURATIONS

80-Lead PQFP

80-Lead TQFP

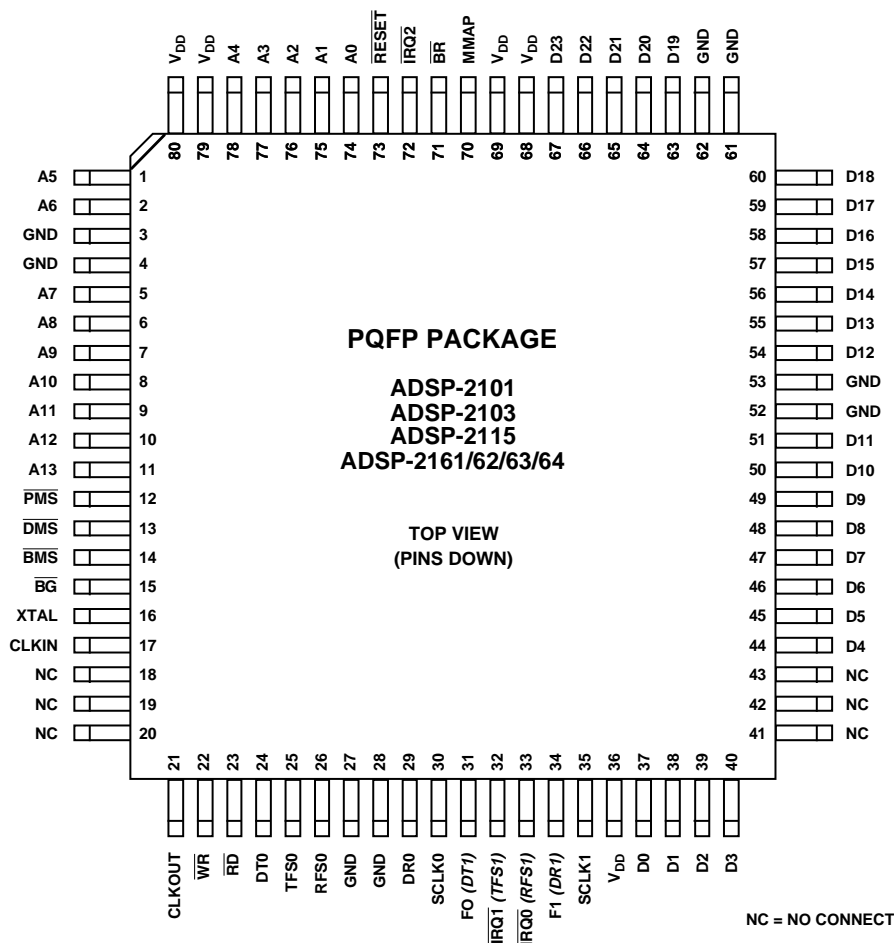

NC = NO CONNECT

PQFP/ TQFP Number	Pin Name
1	A5
2	A6
3	GND
4	GND
5	A7
6	A8
7	A9
8	A10
9	A11
10	A12
11	A13
12	PMS
13	DMS
14	BMS
15	BG
16	XTAL
17	CLKIN
18	NC
19	NC
20	NC

PQFP/ TQFP Number	Pin Name
21	CLKOUT
22	WR
23	RD
24	DT0
25	TFS0
26	RFS0
27	GND
28	GND
29	DR0
30	SCLK0
31	FO (DT1)
32	IRQ1 (TFS1)
33	IRQ0 (RFS1)
34	F1 (DR1)
35	SCLK1
36	V _{DD}
37	D0
38	D1
39	D2
40	D3

PQFP/ TQFP Number	Pin Name
41	NC
42	NC
43	NC
44	D4
45	D5
46	D6
47	D7
48	D8
49	D9
50	D10
51	D11
52	GND
53	GND
54	D12
55	D13
56	D14
57	D15
58	D16
59	D17
60	D18

PQFP/ TQFP Number	Pin Name
61	GND
62	GND
63	D19
64	D20
65	D21
66	D22
67	D23
68	V _{DD}
69	V _{DD}
70	MMAP
71	BR
72	IRQ2
73	RESET
74	A0
75	A1
76	A2
77	A3
78	A4
79	V _{DD}
80	V _{DD}

ADSP-21xx

PIN CONFIGURATIONS

100-Pin PGA

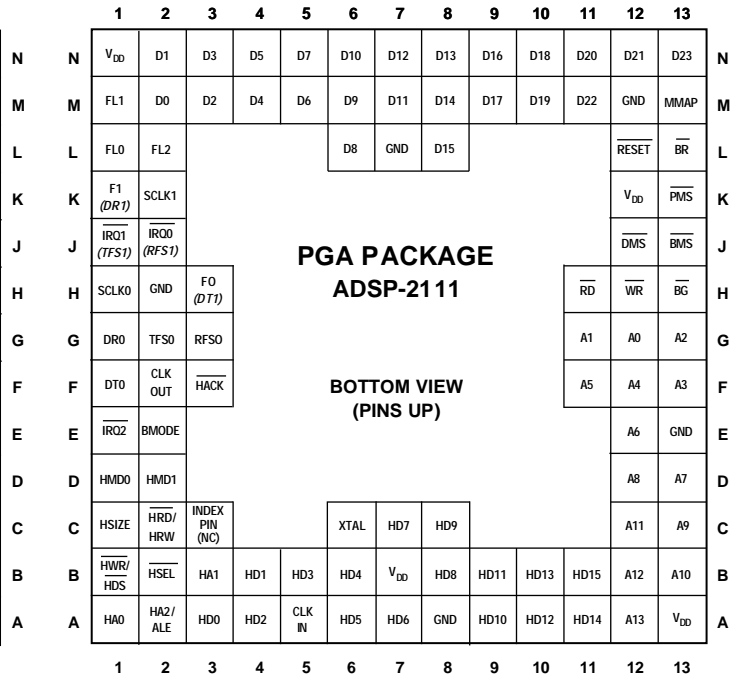
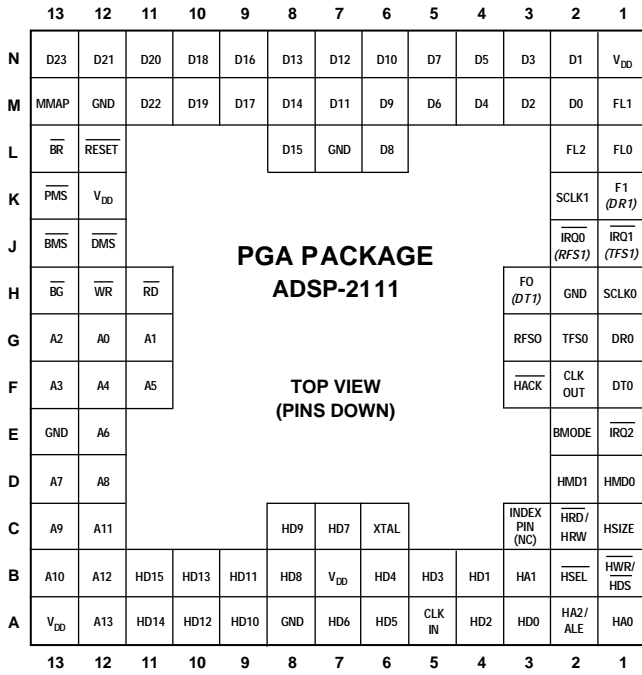

NC = NO CONNECT

PGA Number	Pin Name
N13	D23
N12	D21
M13	MMAP
M12	GND
L13	$\overline{\text{BR}}$
L12	$\overline{\text{RESET}}$
K13	$\overline{\text{PMS}}$
K12	V _{DD}
J13	$\overline{\text{BMS}}$
J12	$\overline{\text{DMS}}$
H13	$\overline{\text{BG}}$
H12	$\overline{\text{WR}}$
H11	$\overline{\text{RD}}$
G13	A2
G12	A0
G11	A1
F13	A3
F12	A4
F11	A5
E13	GND
E12	A6
D13	A7
D12	A8
C13	A9
C12	A11

PGA Number	Pin Name
B13	A10
A13	V _{DD}
A12	A13
B12	A12
A11	HD14
B11	HD15
A10	HD12
B10	HD13
A9	HD10
B9	HD11
A8	GND
B8	HD8
C8	HD9
A7	HD6
B7	V _{DD}
C7	HD7
A6	HD5
B6	HD4
C6	XTAL
A5	CLKIN
B5	HD3
A4	HD2
B4	HD1
A3	HD0
B3	HA1

PGA Number	Pin Name
C3	Index (NC)
A2	HA2/ALE
A1	HA0
B1	$\overline{\text{HWR/HDS}}$
B2	$\overline{\text{HSEL}}$
C1	HSIZE
C2	$\overline{\text{HRD/HRW}}$
D1	HMD0
D2	HMD1
E1	$\overline{\text{IRO2}}$
E2	BMODE
F1	DT0
F2	CLKOUT
F3	$\overline{\text{HACK}}$
G1	DR0
G2	TFS0
G3	RFS0
H1	SCLK0
H2	GND
H3	FO (DT1)
J1	$\overline{\text{IRQ1}}$ (TFS1)
J2	$\overline{\text{IRQ0}}$ (RFS1)
K1	F1 (DR1)
K2	SCLK1
L1	FL0

PGA Number	Pin Name
L2	FL2
M1	FL1
N1	V _{DD}
N2	D1
M2	D0
N3	D3
M3	D2
N4	D5
M4	D4
N5	D7
M5	D6
N6	D10
M6	D9
L6	D8
N7	D12
M7	D11
L7	GND
N8	D13
M8	D14
L8	D15
N9	D16
M9	D17
N10	D18
M10	D19
N11	D20
M11	D22

PIN CONFIGURATIONS

100-Lead Bumpered PQFP

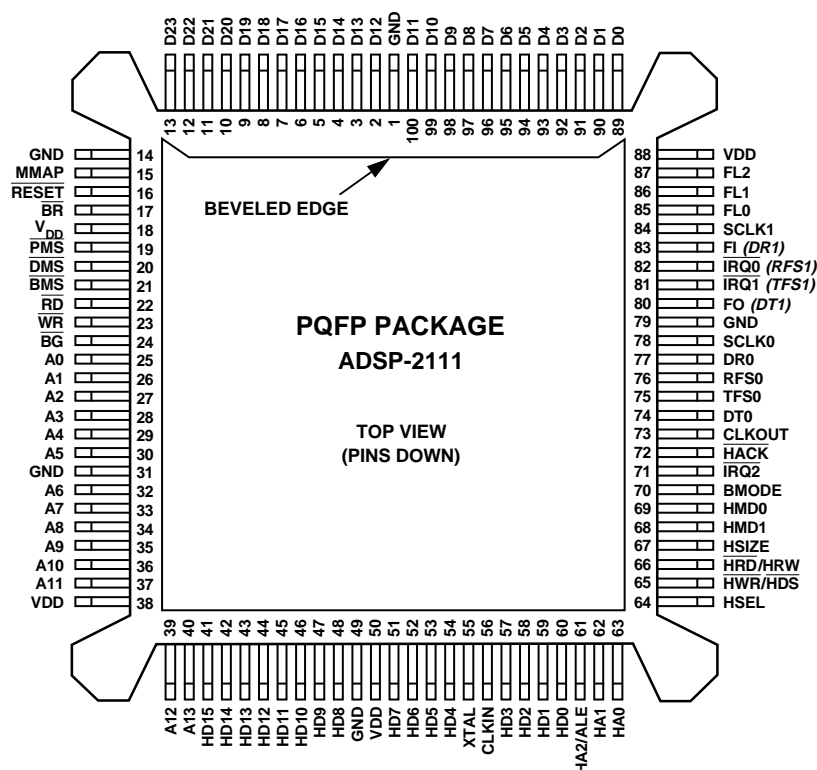

NOTE: PIN 1 IS LOCATED AT THE CENTER OF THE BEVELED-EDGE SIDE OF THE PACKAGE.

PQFP Number	Pin Name
1	GND
2	D12
3	D13
4	D14
5	D15
6	D16
7	D17
8	D18
9	D19
10	D20
11	D21
12	D22
13	D23
14	GND
15	MMAP
16	RESET
17	BR
18	V _{DD}
19	PMS
20	DMS
21	BMS
22	RD
23	WR
24	BG
25	A0

PQFP Number	Pin Name
26	A1
27	A2
28	A3
29	A4
30	A5
31	GND
32	A6
33	A7
34	A8
35	A9
36	A10
37	A11
38	V _{DD}
39	A12
40	A13
41	HD15
42	HD14
43	HD13
44	HD12
45	HD11
46	HD10
47	HD9
48	HD8
49	GND
50	V _{DD}

PQFP Number	Pin Name
51	HD7
52	HD6
53	HD5
54	HD4
55	XTAL
56	CLKIN
57	HD3
58	HD2
59	HD1
60	HD0
61	HA2/ALE
62	HA1
63	HA0
64	HSEL
65	HWR/HDS
66	HRD/HRW
67	HSIZE
68	HMD1
69	HMD0
70	BMODE
71	IRQ2
72	HACK
73	CLKOUT
74	DT0
75	TFS0

PQFP Number	Pin Name
76	RFS0
77	DR0
78	SCLK0
79	GND
80	FO (DT1)
81	IRQ1 (TFS1)
82	IRQ0 (RFS1)
83	FI (DR1)
84	SCLK1
85	FL0
86	FL1
87	FL2
88	V _{DD}
89	D0
90	D1
91	D2
92	D3
93	D4
94	D5
95	D6
96	D7
97	D8
98	D9
99	D10
100	D11

OUTLINE DIMENSIONS
 ADSP-2101
 68-Pin Grid Array (PGA)

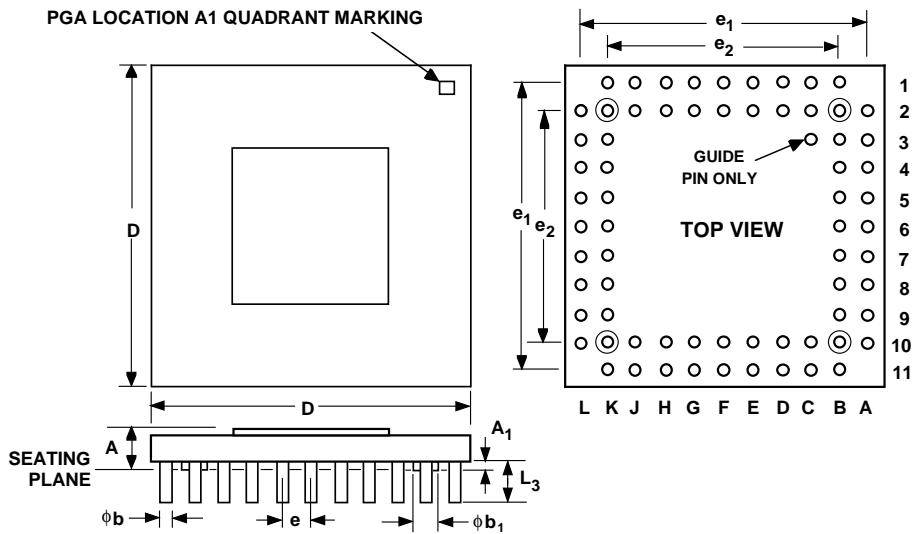

SYMBOL	INCHES			MILLIMETERS		
	MIN	TYP	MAX	MIN	TYP	MAX
A	0.123		0.164	3.12		4.17
A ₁		0.50			1.27	
φb	0.016	0.018	0.020		0.46	
φb ₁		0.050			1.27	
D	1.086		1.110	27.58		28.19
e ₁	0.988		1.012	25.10		25.70
e ₂	0.788		0.812	20.02		20.62
e		0.100			2.54	
L ₃		0.180			4.57	

OUTLINE DIMENSIONS
 ADSP-21xx
 68-Lead Plastic Leaded Chip Carrier (PLCC)

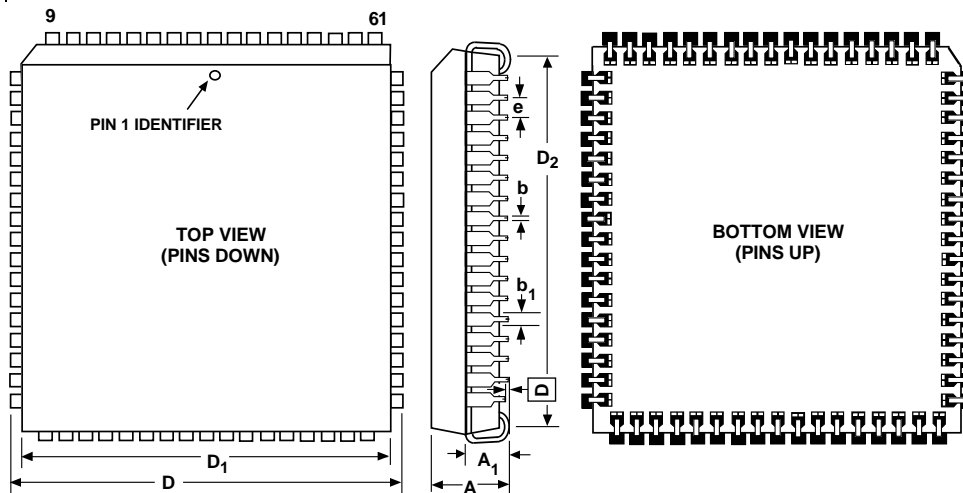

SYMBOL	INCHES			MILLIMETERS		
	MIN	TYP	MAX	MIN	TYP	MAX
A	0.169	0.172	0.175	4.29	4.37	4.45
A ₁		0.104			2.64	
b	0.017	0.018	0.019	0.43	0.46	0.48
b ₁	0.027	0.028	0.029	0.69	0.71	0.74
D	0.985	0.990	0.995	25.02	25.15	25.27
D ₁	0.950	0.952	0.954	24.13	24.18	24.23
D ₂	0.895	0.910	0.925	22.73	23.11	23.50
e		0.050			1.27	
□			0.004			0.10

ADSP-21xx

OUTLINE DIMENSIONS

ADSP-21xx
 80-Lead Metric Plastic Quad Flatpack (PQFP)
 80-Lead Metric Thin Quad Flatpack (TQFP)

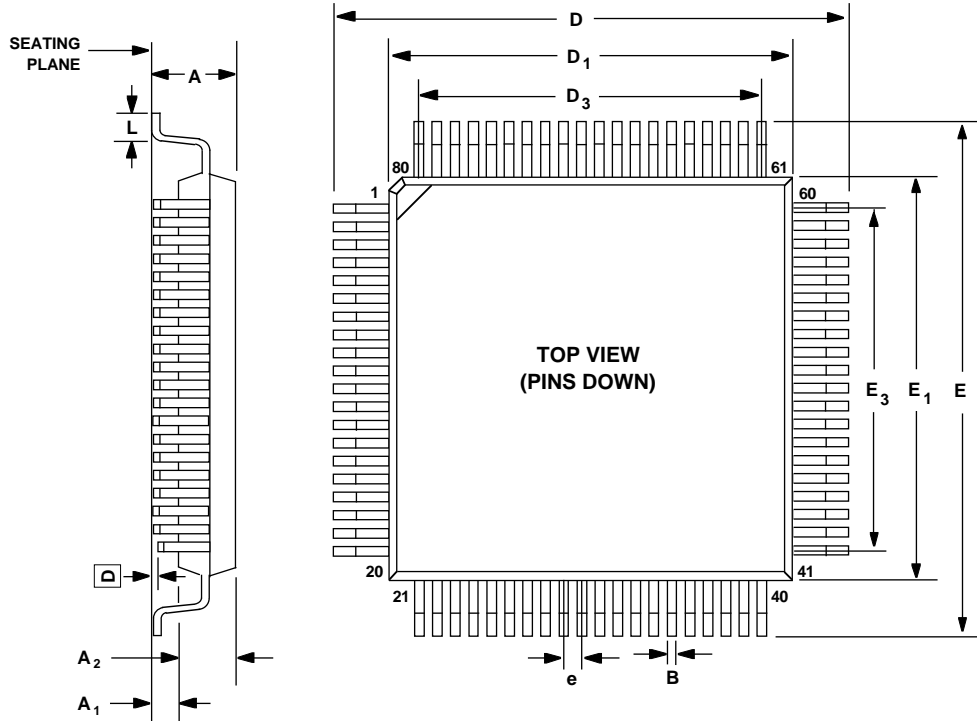

PQFP

TQFP

SYMBOL	MILLIMETERS			INCHES		
	MIN	TYP	MAX	MIN	TYP	MAX
A			2.45			0.096
A ₁	0.25			0.010		
A ₂	1.90	2.00	2.10	0.075	0.079	0.083
D, E	16.95	17.20	17.45	0.667	0.678	0.690
D ₁ , E ₁	13.90	14.00	14.10	0.547	0.551	0.555
D ₃ , E ₃		12.35	12.43		0.486	0.490
L	0.65	0.80	0.95	0.026	0.031	0.037
e	0.57	0.65	0.73	0.023	0.026	0.029
B	0.22	0.30	0.38	0.009	0.012	0.015
⊠			0.10			0.004

MIN	TYP	MAX	INCHES		
			MIN	TYP	MAX
		1.60			0.063
0.05		0.15	0.002		0.006
1.35	1.40	1.45	0.053	0.055	0.057
15.75	16.00	16.25	0.620	0.630	0.640
13.95	14.00	14.05	0.549	0.551	0.553
	12.35	12.43		0.486	0.490
0.50	0.60	0.75	0.020	0.024	0.030
0.57	0.65	0.73	0.022	0.026	0.029
0.25	0.30	0.35	0.010	0.012	0.014
		0.10			0.004

OUTLINE DIMENSIONS
 ADSP-2111
 100-Pin Grid Array (PGA)

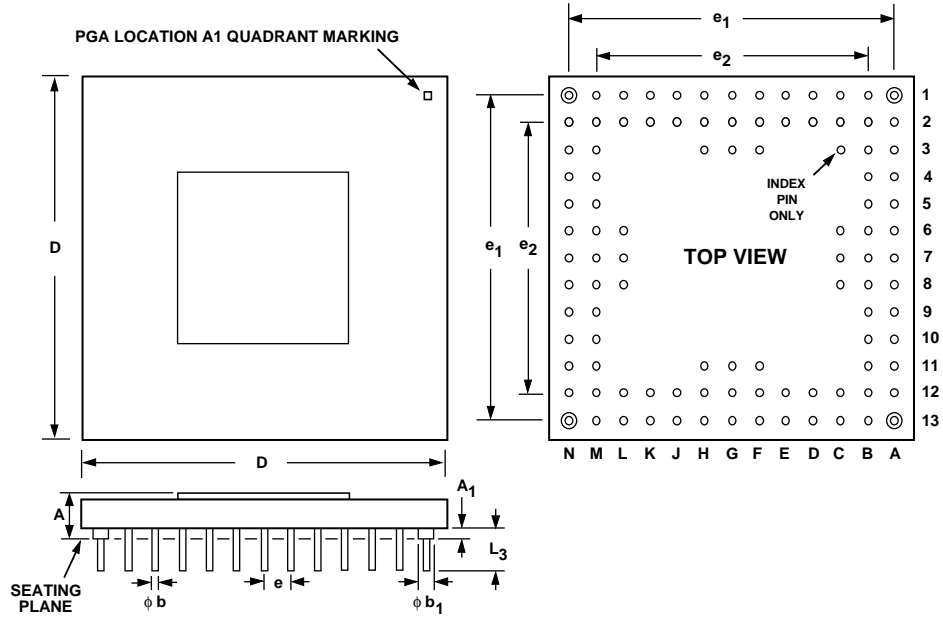

SYMBOL	INCHES			MILLIMETERS		
	MIN	TYP	MAX	MIN	TYP	MAX
A	0.123		0.169	3.12		4.29
A ₁		0.050			1.27	
ϕb	0.016	0.018	0.020	0.41	0.46	0.51
ϕb_1		0.050			1.27	
D	1.308	1.32	1.342	33.22	33.53	34.09
e ₁	1.188	1.20	1.212	30.18	30.48	30.78
e ₂	0.988	1.00	1.012	25.10	25.4	25.70
e		0.100			2.54	
L ₃		0.180			4.57	

OUTLINE DIMENSIONS
ADSP-2111
100-Lead Bumpered Plastic Quad Flatpack (PQFP)

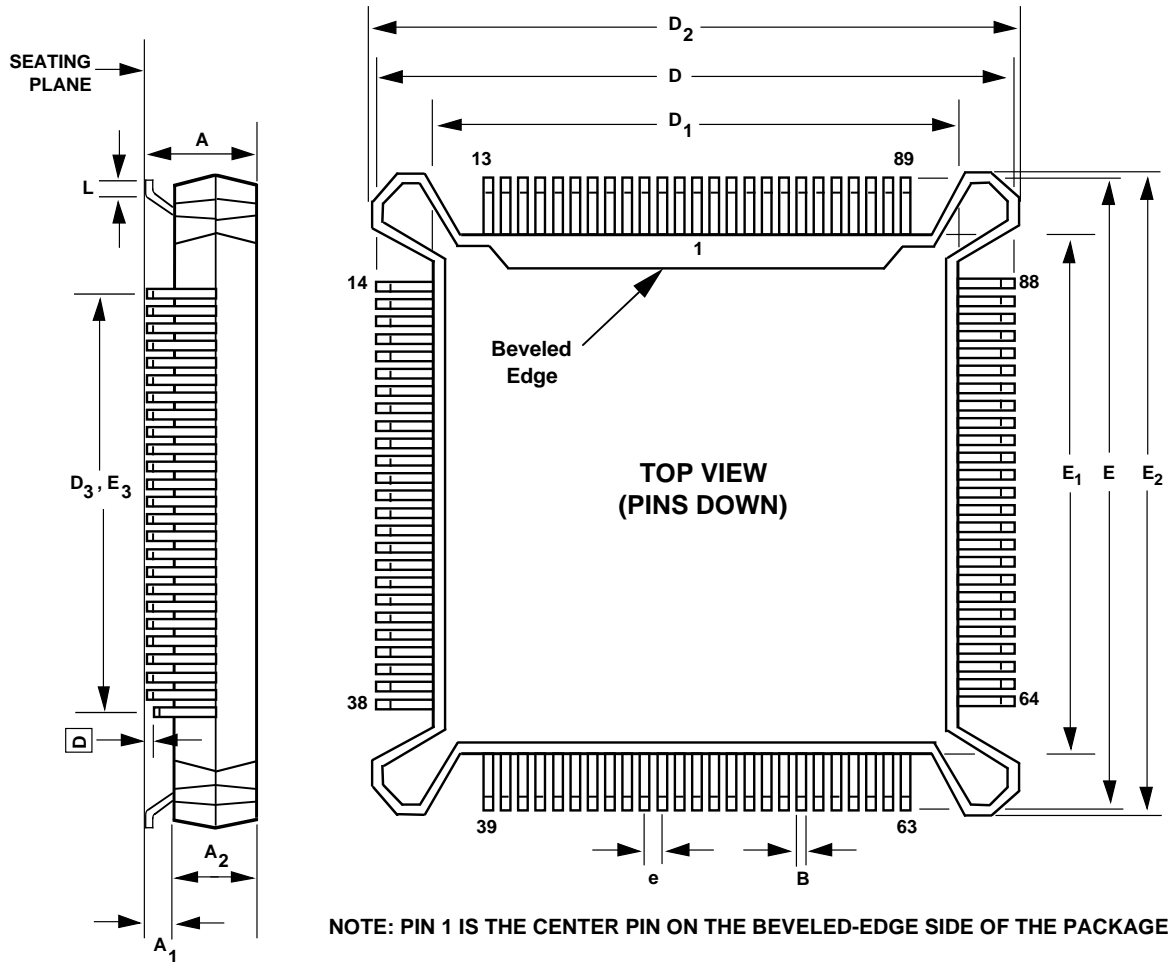

SYMBOL	INCHES			MILLIMETERS		
	MIN	TYP	MAX	MIN	TYP	MAX
A			0.180			4.572
A ₁	0.020	0.030	0.040	0.508	0.762	1.016
A ₂	0.130	0.140	0.150	3.302	3.556	3.810
D, E	0.875	0.880	0.885	22.225	22.352	22.479
D ₁ , E ₁	0.747	0.750	0.753	18.974	19.050	19.126
D ₂ , E ₂	0.897	0.900	0.903	22.784	22.860	22.936
D ₃ , E ₃		0.600	0.603		15.240	15.316
L	0.036		0.046	0.914		1.168
e	0.022	0.025	0.028	0.559	0.635	0.711
B	0.008		0.012	0.203		0.305
D			0.004			0.102

ORDERING GUIDE

Part Number ¹	Ambient Temperature Range	Instruction Rate (MHz)	Package Description	Package Option
ADSP-2101KG-66	0°C to +70°C	16.67 MHz	68-Pin PGA	G-68A
ADSP-2101BG-66	-40°C to +85°C	16.67 MHz	68-Pin PGA	G-68A
ADSP-2101KP-66	0°C to +70°C	16.67 MHz	68-Lead PLCC	P-68A
ADSP-2101BP-66	-40°C to +85°C	16.67 MHz	68-Lead PLCC	P-68A
ADSP-2101KS-66	0°C to +70°C	16.67 MHz	80-Lead PQFP	S-80
ADSP-2101BS-66	-40°C to +85°C	16.67 MHz	80-Lead PQFP	S-80
ADSP-2101KG-80	0°C to +70°C	20.0 MHz	68-Pin PGA	G-68A
ADSP-2101BG-80	-40°C to +85°C	20.0 MHz	68-Pin PGA	G-68A
ADSP-2101KP-80	0°C to +70°C	20.0 MHz	68-Lead PLCC	P-68A
ADSP-2101BP-80	-40°C to +85°C	20.0 MHz	68-Lead PLCC	P-68A
ADSP-2101KS-80	0°C to +70°C	20.0 MHz	80-Lead PQFP	S-80
ADSP-2101BS-80	-40°C to +85°C	20.0 MHz	80-Lead PQFP	S-80
ADSP-2101KP-100	0°C to +70°C	25.0 MHz	68-Pin PLCC	P-68A
ADSP-2101BP-100	-40°C to +85°C	25.0 MHz	68-Pin PLCC	P-68A
ADSP-2101KS-100	0°C to +70°C	25.0 MHz	80-Lead PQFP	S-80
ADSP-2101BS-100	-40°C to +85°C	25.0 MHz	80-Lead PQFP	S-80
ADSP-2101KG-100	0°C to +70°C	25.0 MHz	68-Lead PGA	G-68A
ADSP-2101BG-100	-40°C to +85°C	25.0 MHz	68-Lead PGA	G-68A
ADSP-2101TG-50	-55°C to +125°C	12.5 MHz	68-Pin PGA	G-68A
ADSP-2103KP-40 (3.3 V)	0°C to +70°C	10.24 MHz	68-Lead PLCC	P-68A
ADSP-2103BP-40 (3.3 V)	-40°C to +85°C	10.24 MHz	68-Lead PLCC	P-68A
ADSP-2103KS-40 (3.3 V)	0°C to +70°C	10.24 MHz	80-Lead PQFP	S-80
ADSP-2103BS-40 (3.3 V)	-40°C to +85°C	10.24 MHz	80-Lead PQFP	S-80
ADSP-2105KP-55	0°C to +70°C	13.824 MHz	68-Lead PLCC	P-68A
ADSP-2105BP-55	-40°C to +85°C	13.824 MHz	68-Lead PLCC	P-68A
ADSP-2105KP-80	0°C to +70°C	20.0 MHz	68-Lead PLCC	P-68A
ADSP-2105BP-80	-40°C to +85°C	20.0 MHz	68-Lead PLCC	P-68A
ADSP-2115KP-66	0°C to +70°C	16.67 MHz	68-Lead PLCC	P-68A
ADSP-2115BP-66	-40°C to +85°C	16.67 MHz	68-Lead PLCC	P-68A
ADSP-2115KS-66	0°C to +70°C	16.67 MHz	80-Lead PQFP	S-80
ADSP-2115BS-66	-40°C to +85°C	16.67 MHz	80-Lead PQFP	S-80
ADSP-2115KST-66	0°C to +70°C	16.67 MHz	80-Lead TQFP	ST-80
ADSP-2115BST-66	-40°C to +85°C	16.67 MHz	80-Lead TQFP	ST-80
ADSP-2115KP-80	0°C to +70°C	20.0 MHz	68-Lead PLCC	P-68A
ADSP-2115BP-80	-40°C to +85°C	20.0 MHz	68-Lead PLCC	P-68A
ADSP-2115KS-80	0°C to +70°C	20.0 MHz	80-Lead PQFP	S-80
ADSP-2115BS-80	-40°C to +85°C	20.0 MHz	80-Lead PQFP	S-80
ADSP-2115KST-80	0°C to +70°C	20.0 MHz	80-Lead TQFP	ST-80
ADSP-2115BST-80	-40°C to +85°C	20.0 MHz	80-Lead TQFP	ST-80
ADSP-2115KP-100	0°C to +70°C	25.0 MHz	68-Lead PLCC	P-68A
ADSP-2115BP-100	-40°C to +85°C	25.0 MHz	68-Lead PLCC	P-68A

NOTES

¹K = Commercial Temperature Range (0°C to +70°C).

B = Industrial Temperature Range (-40°C to +85°C).

T = Extended Temperature Range (-55°C to +125°C).

G = Ceramic PGA (Pin Grid Array).

P = PLCC (Plastic Leaded Chip Carrier).

S = PQFP (Plastic Quad Flatpack).

ST = TQFP (Thin Quad Flatpack)

ADSP-21xx

ORDERING GUIDE

Part Number ¹	Ambient Temperature Range	Instruction Rate (MHz)	Package Description	Package Option
ADSP-2111KG-52	0°C to +70°C	13.0 MHz	100-Pin PGA	G-100A
ADSP-2111BG-52	-40°C to +85°C	13.0 MHz	100-Pin PGA	G-100A
ADSP-2111KS-52	0°C to +70°C	13.0 MHz	100-Lead PQFP	S-100A
ADSP-2111BS-52	-40°C to +85°C	13.0 MHz	100-Lead PQFP	S-100A
ADSP-2111KG-66	0°C to +70°C	16.67 MHz	100-Pin PGA	G-100A
ADSP-2111BG-66	-40°C to +85°C	16.67 MHz	100-Pin PGA	G-100A
ADSP-2111KS-66	0°C to +70°C	16.67 MHz	100-Lead PQFP	S-100A
ADSP-2111BS-66	-40°C to +85°C	16.67 MHz	100-Lead PQFP	S-100A
ADSP-2111KG-80	0°C to +70°C	20.0 MHz	100-Pin PGA	G-100A
ADSP-2111BG-80	-40°C to +85°C	20.0 MHz	100-Pin PGA	G-100A
ADSP-2111KS-80	0°C to +70°C	20.0 MHz	100-Lead PQFP	S-100A
ADSP-2111BS-80	-40°C to +85°C	20.0 MHz	100-Lead PQFP	S-100A
ADSP-2111TG-52	-55°C to +125°C	13.0 MHz	100-Pin PGA	G-100A
ADSP-2161KP-66 ²	0°C to +70°C	16.67 MHz	68-Lead PLCC	P-68A
ADSP-2161BP-66 ²	-40°C to +85°C	16.67 MHz	68-Lead PLCC	P-68A
ADSP-2161KS-66 ²	0°C to +70°C	16.67 MHz	80-Lead PQFP	S-80
ADSP-2161BS-66 ²	-40°C to +85°C	16.67 MHz	80-Lead PQFP	S-80
ADSP-2162KP-40 (3.3 V) ²	0°C to +70°C	10.24 MHz	68-Lead PLCC	P-68A
ADSP-2162BP-40 (3.3 V) ²	-40°C to +85°C	10.24 MHz	68-Lead PLCC	P-68A
ADSP-2162KS-40 (3.3 V) ²	0°C to +70°C	10.24 MHz	80-Lead PQFP	S-80
ADSP-2162BS-40 (3.3 V) ²	-40°C to +85°C	10.24 MHz	80-Lead PQFP	S-80
ADSP-2163KP-66 ²	0°C to +70°C	16.67 MHz	68-Lead PLCC	P-68A
ADSP-2163BP-66 ²	-40°C to +85°C	16.67 MHz	68-Lead PLCC	P-68A
ADSP-2163KS-66 ²	0°C to +70°C	16.67 MHz	80-Lead PQFP	S-80
ADSP-2163BS-66 ²	-40°C to +85°C	16.67 MHz	80-Lead PQFP	S-80
ADSP-2163KP-100 ²	0°C to +70°C	25 MHz	68-Lead PLCC	P-68A
ADSP-2163BP-100 ²	-40°C to +85°C	25 MHz	68-Lead PLCC	P-68A
ADSP-2163KS-100 ²	0°C to +70°C	25 MHz	80-Lead PQFP	S-80
ADSP-2163BS-100 ²	-40°C to +85°C	25 MHz	80-Lead PQFP	S-80
ADSP-2164KP-40 (3.3 V) ²	0°C to +70°C	10.24 MHz	68-Lead PLCC	P-68A
ADSP-2164BP-40 (3.3 V) ²	-40°C to +85°C	10.24 MHz	68-Lead PLCC	P-68A
ADSP-2164KS-40 (3.3 V) ²	0°C to +70°C	10.24 MHz	80-Lead PQFP	S-80
ADSP-2164BS-40 (3.3 V) ²	-40°C to +85°C	10.24 MHz	80-Lead PQFP	S-80

NOTES

¹K = Commercial Temperature Range (0°C to +70°C).

B = Industrial Temperature Range (-40°C to +85°C).

T = Extended Temperature Range (-55°C to +125°C).

G = Ceramic PGA (Pin Grid Array).

P = PLCC (Plastic Leaded Chip Carrier).

S = PQFP (Plastic Quad Flatpack).

²Minimum order quantities required. Contact factory for further information.

Please see the attached spreadsheets with the generic part numbers and model numbers being obsoleted this year. Please note the particular model numbers for each generic that are being obsoleted; not all model numbers are affected. The last date to place orders for the parts with "L" status is April 30, 2003, and the last date to take delivery is April 30, 2004. Please contact me if you need any additional information.

BUC	SC	Generic	Model	Vintage Year/Qtr	MSC	Replacement Parts	Pin for Pin Replacement	Contact
ADSV	PMT	ADM663	ADM663AN	19942	L	N/A	N	Lee Space
ADSV	PMT	ADM663	ADM663AR	19942	L	N/A	N	Lee Space
ADSV	PMT	ADM663	ADM663AR-REEL	19942	L	N/A	N	Lee Space
ADSV	PMT	ADP1073	ADP1073AN	19974	L	N/A	N	Lee Space
ADSV	PMT	ADP1073	ADP1073AN-12	19974	L	N/A	N	Lee Space
ADSV	PMT	ADP1073	ADP1073AN-3.3	19974	L	N/A	N	Lee Space
ADSV	PMT	ADP1073	ADP1073AN-5	19974	L	N/A	N	Lee Space
ADSV	PMT	ADP1073	ADP1073AR	19974	L	N/A	N	Lee Space
ADSV	PMT	ADP1073	ADP1073AR-12	19974	L	N/A	N	Lee Space
ADSV	PMT	ADP1073	ADP1073AR-12-REEL	19974	L	N/A	N	Lee Space
ADSV	PMT	ADP1073	ADP1073AR-3.3	19974	L	N/A	N	Lee Space
ADSV	PMT	ADP1073	ADP1073AR-3.3-REEL	19974	L	N/A	N	Lee Space
ADSV	PMT	ADP1073	ADP1073AR-5	19974	L	N/A	N	Lee Space
ADSV	PMT	ADP1073	ADP1073AR-5-REEL	19974	L	N/A	N	Lee Space
ADSV	PMT	ADP1073	ADP1073AR-REEL	19974	L	N/A	N	Lee Space
ADSV	PMT	ADP1108	ADP1108AN	19971	L	N/A	N	Lee Space
ADSV	PMT	ADP1108	ADP1108AN-12	19971	L	N/A	N	Lee Space
ADSV	PMT	ADP1108	ADP1108AN-3.3	19971	L	N/A	N	Lee Space
ADSV	PMT	ADP1108	ADP1108AN-5	19971	L	N/A	N	Lee Space
ADSV	PMT	ADP1108	ADP1108AR	19971	L	N/A	N	Lee Space
ADSV	PMT	ADP1108	ADP1108AR-12	19971	L	N/A	N	Lee Space
ADSV	PMT	ADP1108	ADP1108AR-12-REEL	19971	L	N/A	N	Lee Space
ADSV	PMT	ADP1108	ADP1108AR-3.3	19971	L	N/A	N	Lee Space
ADSV	PMT	ADP1108	ADP1108AR-3.3-REEL	19971	L	N/A	N	Lee Space
ADSV	PMT	ADP1108	ADP1108AR-5	19971	L	N/A	N	Lee Space
ADSV	PMT	ADP1108	ADP1108AR-5-REEL	19971	L	N/A	N	Lee Space
ADSV	PMT	ADP1108	ADP1108AR-REEL	19971	L	N/A	N	Lee Space
ADSV	PMT	ADP1109	ADP1109AN	19981	L	N/A	N	Lee Space
ADSV	PMT	ADP1109	ADP1109AN-12	19981	L	N/A	N	Lee Space
ADSV	PMT	ADP1109	ADP1109AN-3.3	19981	L	N/A	N	Lee Space
ADSV	PMT	ADP1109	ADP1109AN-5	19981	L	N/A	N	Lee Space

ADSV	PMT	ADP1109	ADP1109AR	19981	L	N/A	N	Lee Space
ADSV	PMT	ADP1109	ADP1109AR-12	19981	L	N/A	N	Lee Space
ADSV	PMT	ADP1109	ADP1109AR-12-REEL	19981	L	N/A	N	Lee Space
ADSV	PMT	ADP1109	ADP1109AR-3.3	19981	L	N/A	N	Lee Space
ADSV	PMT	ADP1109	ADP1109AR-3.3-REEL	19981	L	N/A	N	Lee Space
ADSV	PMT	ADP1109	ADP1109AR-5	19981	L	N/A	N	Lee Space
ADSV	PMT	ADP1109	ADP1109AR-5-REEL	19981	L	N/A	N	Lee Space
ADSV	PMT	ADP1109	ADP1109AR-REEL	19981	L	N/A	N	Lee Space
ADSV	PMT	ADP1109A	ADP1109AAN	19974	L	N/A	N	Lee Space
ADSV	PMT	ADP1109A	ADP1109AAN-12	19974	L	N/A	N	Lee Space
ADSV	PMT	ADP1109A	ADP1109AAN-3.3	19974	L	N/A	N	Lee Space
ADSV	PMT	ADP1109A	ADP1109AAN-5	19974	L	N/A	N	Lee Space
ADSV	PMT	ADP1109A	ADP1109AAR	19974	L	N/A	N	Lee Space
ADSV	PMT	ADP1109A	ADP1109AAR-12	19974	L	N/A	N	Lee Space
ADSV	PMT	ADP1109A	ADP1109AAR-12-REEL	19974	L	N/A	N	Lee Space
ADSV	PMT	ADP1109A	ADP1109AAR-3.3	19974	L	N/A	N	Lee Space
ADSV	PMT	ADP1109A	ADP1109AAR-3.3-RL	19974	L	N/A	N	Lee Space
ADSV	PMT	ADP1109A	ADP1109AAR-5	19974	L	N/A	N	Lee Space
ADSV	PMT	ADP1109A	ADP1109AAR-5-REEL	19974	L	N/A	N	Lee Space
ADSV	PMT	ADP1109A	ADP1109AAR-REEL	19974	L	N/A	N	Lee Space
ADSV	PMT	ADP1110	ADP1110AN	19964	L	N/A	N	Lee Space
ADSV	PMT	ADP1110	ADP1110AN-12	19964	L	N/A	N	Lee Space
ADSV	PMT	ADP1110	ADP1110AN-3.3	19964	L	N/A	N	Lee Space
ADSV	PMT	ADP1110	ADP1110AN-5	19964	L	N/A	N	Lee Space
ADSV	PMT	ADP1110	ADP1110AR	19964	L	N/A	N	Lee Space
ADSV	PMT	ADP1110	ADP1110AR-12	19964	L	N/A	N	Lee Space
ADSV	PMT	ADP1110	ADP1110AR-12-REEL	19964	L	N/A	N	Lee Space
ADSV	PMT	ADP1110	ADP1110AR-3.3	19964	L	N/A	N	Lee Space
ADSV	PMT	ADP1110	ADP1110AR-3.3-REEL	19964	L	N/A	N	Lee Space
ADSV	PMT	ADP1110	ADP1110AR-5	19964	L	N/A	N	Lee Space
ADSV	PMT	ADP1110	ADP1110AR-5-REEL	19964	L	N/A	N	Lee Space
ADSV	PMT	ADP1110	ADP1110AR-REEL	19964	L	N/A	N	Lee Space
ADSV	PMT	ADP1110	ADP1110AR-REEL7	19964	L	N/A	N	Lee Space
ADSV	PMT	ADP1147	ADP11470002RR	19981	L	ADP1148	N	Lee Space
ADSV	PMT	ADP1147	ADP1147AN-3.3	19981	L	ADP1148	N	Lee Space
ADSV	PMT	ADP1147	ADP1147AN-5	19981	L	ADP1148	N	Lee Space
ADSV	PMT	ADP1147	ADP1147AR-3.3	19981	L	ADP1148	N	Lee Space
ADSV	PMT	ADP1147	ADP1147AR-3.3-REEL	19981	L	ADP1148	N	Lee Space

ADSV	PMT	ADP1147	ADP1147AR-5	19981	L	ADP1148	N	Lee Space
ADSV	PMT	ADP1147	ADP1147AR-5-REEL	19981	L	ADP1148	N	Lee Space
ADSV	PMT	ADP1147	ADP1147AR-5-REEL7	19981	L	ADP1148	N	Lee Space
ADSV	PMT	ADP1173	ADP1173AN	19971	L	N/A	N	Lee Space
ADSV	PMT	ADP1173	ADP1173AN-12	19971	L	N/A	N	Lee Space
ADSV	PMT	ADP1173	ADP1173AN-3.3	19971	L	N/A	N	Lee Space
ADSV	PMT	ADP1173	ADP1173AN-5	19971	L	N/A	N	Lee Space
ADSV	PMT	ADP1173	ADP1173AR	19971	L	N/A	N	Lee Space
ADSV	PMT	ADP1173	ADP1173AR-12	19971	L	N/A	N	Lee Space
ADSV	PMT	ADP1173	ADP1173AR-12-REEL	19971	L	N/A	N	Lee Space
ADSV	PMT	ADP1173	ADP1173AR-3.3	19971	L	N/A	N	Lee Space
ADSV	PMT	ADP1173	ADP1173AR-3.3-REEL	19971	L	N/A	N	Lee Space
ADSV	PMT	ADP1173	ADP1173AR-5	19971	L	N/A	N	Lee Space
ADSV	PMT	ADP1173	ADP1173AR-5-REEL	19971	L	N/A	N	Lee Space
ADSV	PMT	ADP1173	ADP1173AR-REEL	19971	L	N/A	N	Lee Space
ADSV	PMT	ADP3000	ADP3000AN	19971	L	N/A	N	Lee Space
ADSV	PMT	ADP3000	ADP3000AN-12	19971	L	N/A	N	Lee Space
ADSV	PMT	ADP3000	ADP3000AN-3.3	19971	L	N/A	N	Lee Space
ADSV	PMT	ADP3000	ADP3000AN-5	19971	L	N/A	N	Lee Space
ADSV	PMT	ADP3000	ADP3000AR	19971	L	N/A	N	Lee Space
ADSV	PMT	ADP3000	ADP3000AR-12	19971	L	N/A	N	Lee Space
ADSV	PMT	ADP3000	ADP3000AR-12-REEL	19971	L	N/A	N	Lee Space
ADSV	PMT	ADP3000	ADP3000AR-3.3	19971	L	N/A	N	Lee Space
ADSV	PMT	ADP3000	ADP3000AR-3.3-REEL	19971	L	N/A	N	Lee Space
ADSV	PMT	ADP3000	ADP3000AR-5	19971	L	N/A	N	Lee Space
ADSV	PMT	ADP3000	ADP3000AR-5-REEL	19971	L	N/A	N	Lee Space
ADSV	PMT	ADP3000	ADP3000AR-REEL	19971	L	N/A	N	Lee Space
ADSV	PMT	ADP3308	ADP3308ART-2.5-RL	19982	L	ADP3309	N	Lee Space
ADSV	PMT	ADP3308	ADP3308ART-2.5-RL7	19982	L	ADP3309	N	Lee Space
ADSV	PMT	ADP3308	ADP3308ART-2.7-RL	19982	L	ADP3309	N	Lee Space
ADSV	PMT	ADP3308	ADP3308ART-2.7-RL7	19982	L	ADP3309	N	Lee Space
ADSV	PMT	ADP3308	ADP3308ART-2.85-R7	19982	L	ADP3309	N	Lee Space
ADSV	PMT	ADP3308	ADP3308ART-2.85-RL	19982	L	ADP3309	N	Lee Space
ADSV	PMT	ADP3308	ADP3308ART-2.9-RL	19982	L	ADP3309	N	Lee Space
ADSV	PMT	ADP3308	ADP3308ART-2.9-RL7	19982	L	ADP3309	N	Lee Space
ADSV	PMT	ADP3308	ADP3308ART-3-REEL	19982	L	ADP3309	N	Lee Space
ADSV	PMT	ADP3308	ADP3308ART-3-REEL7	19982	L	ADP3309	N	Lee Space
ADSV	PMT	ADP3308	ADP3308ART-3.3-RL	19982	L	ADP3309	N	Lee Space

ADSV	PMT	ADP3308	ADP3308ART-3.3-RL7	19982	L	ADP3309	N	Lee Space
ADSV	PMT	ADP3308	ADP3308ART-3.6-RL	19982	L	ADP3309	N	Lee Space
ADSV	PMT	ADP3308	ADP3308ART-3.6-RL7	19982	L	ADP3309	N	Lee Space
ADSV	PMT	ADP3367	ADP3367AR	19954	L	N/A	N	Lee Space
ADSV	PMT	ADP3367	ADP3367AR-REEL	19954	L	N/A	N	Lee Space
ADSV	PMT	ADP3367	ADP3367AR-REEL7	19954	L	N/A	N	Lee Space
ADSV	PMT	ADP3603	ADP3603AR	19964	L	ADP3605	N	Lee Space
ADSV	PMT	ADP3603	ADP3603AR-REEL	19964	L	ADP3605	N	Lee Space
ADSV	PMT	ADP3604	ADP3604AR	19964	L	ADP3605	N	Lee Space
ADSV	PMT	ADM663A	ADM663AAR	19943	L	N/A	N	Lee Space
ADSV	PMT	ADM663A	ADM663AAR-REEL	19943	L	N/A	N	Lee Space
ADSV	PMT	ADM663A	ADM663AAN	19943	L	N/A	N	Lee Space
ADSV	PMT	ADM666	ADM666AR-REEL	19942	L	N/A	N	Lee Space
ADSV	PMT	ADM666	ADM666AN	19942	L	N/A	N	Lee Space
ADSV	PMT	ADM666	ADM666AR	19942	L	N/A	N	Lee Space
ADSV	PMT	ADM666A	ADM666AAN	19943	L	N/A	N	Lee Space
ADSV	PMT	ADM666A	ADM666AAR	19943	L	N/A	N	Lee Space
ADSV	PMT	ADM666A	ADM666AAR-REEL	19943	L	N/A	N	Lee Space
ADSV	PMT	ADP1148	ADP11480001R	19971	O	N/A	N	Lee Space
ADSV	PMT	ADP1148	ADP1148AN	19971	LS	N/A	N	Lee Space
ADSV	PMT	ADP1148	ADP1148AN-3.3	19971	LS	N/A	N	Lee Space
ADSV	PMT	ADP1148	ADP1148AN-5	19971	LS	N/A	N	Lee Space
ADSV	PMT	ADP1148	ADP1148AR	19971	LS	N/A	N	Lee Space
ADSV	PMT	ADP1148	ADP1148AR-3.3	19971	LS	N/A	N	Lee Space
ADSV	PMT	ADP1148	ADP1148AR-3.3-REEL	19971	LS	N/A	N	Lee Space
ADSV	PMT	ADP1148	ADP1148AR-5	19971	LS	N/A	N	Lee Space
ADSV	PMT	ADP1148	ADP1148AR-5-REEL	19971	LS	N/A	N	Lee Space
ADSV	PMT	ADP1148	ADP1148AR-REEL	19971	LS	N/A	N	Lee Space
ALP	RBS	AD722	AD42946-REEL	19952	L	AD723, AD724, AD725	N	Scott Pavlik
ALP	RBS	AD722	AD722-EB	19952	LS	AD723, AD724, AD725	N	Scott Pavlik
ALP	RBS	AD722	AD722JR-16-REEL	19952	L	AD723, AD724, AD725	N	Scott Pavlik
ALP	RBS	AD722	AD722JR-16	19952	L	AD723, AD724, AD725	N	Scott Pavlik
ALP	RBS	AD722	AD722JR-16-REEL7	19952	L	AD723, AD724, AD725	N	Scott Pavlik
EDSP	RAS	ADSP- 21MOD800	ADSP-21MOD800-000	19953	LS	N/A	N	John Pitrus
EDSP	RAS	ADSP- 21MOD800	ADSP-21MOD800-101	19953	L	N/A	N	John Pitrus

EDSP	RAS	ADSP-21MOD800	ADSP-21MOD800-165	19953	L	N/A	N	John Pitrus
EDSP	RAS	ADSP-21MOD800	ADSP-21MOD800-175	19953	L	N/A	N	John Pitrus
GDSP	D16	ADSP-21MSP56	ADSP-MSP56A-5A0120	19932	LS	ADSP-2199x	N	Michael Kilgore
GDSP	D16	ADSP-21MSP58	ADSP-MSP58BST-104	19952	LS	ADSP-2199x	N	Michael Kilgore
GDSP	D16	ADSP-2103	ADSP-2103BP-40	19932	L	ADSP-218x	N	Michael Kilgore
GDSP	D16	ADSP-2103	ADSP-2103BS-40	19932	L	ADSP-218x	N	Michael Kilgore
GDSP	D16	ADSP-2103	ADSP-2103KP-40	19932	L	ADSP-218x	N	Michael Kilgore
GDSP	D16	ADSP-2103	ADSP-2103KS-40	19932	L	ADSP-218x	N	Michael Kilgore
GDSP	D16	ADSP-2103	ADSP-2103KS-52X	19932	LS	ADSP-218x	N	Michael Kilgore
GP DSP	D16	ADSP-2104L	ADSP-2104LKP-55	19963	L	ADSP-2184N	N	Michael Kilgore
MCP	MSM HAS-1204		CLX-860467-000	19853	L	N/A	N	Jim Foxworth
MCP	MSM HAS-1204		CLX-880578-000	19853	L	N/A	N	Jim Foxworth
MCP	MSM HAS-1204		CLX-860581-000	19853	LS	N/A	N	Jim Foxworth
MCP	MSM HAS-1204		HAS-1204BM	19853	L	N/A	N	Jim Foxworth
MCP	MSM HAS-1204		HAS-1204SM	19853	L	N/A	N	Jim Foxworth
MCP	MSM HAS-1204		HAS-1204SMB	19853	L	N/A	N	Jim Foxworth
PRC	ADC AD8401		AD8401AR	19934	L	AD7569	N	Leo Mchugh
PRC	ADC AD8401		AD8401CHIPS	19934	L	AD7569	N	Leo Mchugh
PRC	DAC AD563		AD3677	19754	L	N/A	N	Tom O'Dwyer
PRC	DAC AD563		AD42759	19754	L	N/A	N	Tom O'Dwyer
PRC	DAC AD563		AD563JD/BCD	19754	L	N/A	N	Tom O'Dwyer
PRC	DAC AD563		AD563JD/BIN	19754	L	N/A	N	Tom O'Dwyer
PRC	DAC AD563		AD563JD/BIN-SP004	19754	LS	N/A	N	Tom O'Dwyer
PRC	DAC AD563		AD563JD/BIN/+	19754	L	N/A	N	Tom O'Dwyer
PRC	DAC AD563		AD563KD/BCD	19754	L	N/A	N	Tom O'Dwyer
PRC	DAC AD563		AD563KD/BIN	19754	L	N/A	N	Tom O'Dwyer
PRC	DAC AD563		AD563SD/BIN	19754	L	N/A	N	Tom O'Dwyer
PRC	DAC AD563		AD563TD/BIN/883B	19754	L	N/A	N	Tom O'Dwyer
PRC	DAC AD563		AD563SD/BIN/883B	19754	L	N/A	N	Tom O'Dwyer
PRC	DAC AD563		ADOD06	19754	L	N/A	N	Tom O'Dwyer
PRC	DAC AD566A		AD566AJD	19793	L	AD565A	N	Tom O'Dwyer
PRC	DAC AD566A		AD566AKD	19793	L	AD565A	N	Tom O'Dwyer
PRC	DAC AD566A		AD566ASD/883B	19793	L	AD565A	N	Tom O'Dwyer
PRC	DAC AD566A		AD566ATD/883B	19793	L	AD565A	N	Tom O'Dwyer
PRC	DAU AD1862		AD1862/EB	19904	LS	AD1955ARS	N	Lisa Makus

PRC	DAU	AD1862	AD1862N	19904	L	AD1955ARS	N	Lisa Makus
PRC	DAU	AD1862	AD1862N-J	19904	L	AD1955ARS	N	Lisa Makus
PRC	MPX	ADG466	ADG466BN	19964	L	ADG465, ADG467	N	Leo McHugh
PRC	MPX	ADG466	ADG466BR	19964	L	ADG465, ADG467	N	Leo McHugh
PRC	MPX	ADG466	ADG466BRM	19964	L	ADG465, ADG467	N	Leo McHugh
PRC	MPX	ADG466	ADG466BRM-REEL	19964	L	ADG465, ADG467	N	Leo McHugh
PRC	MPX	ADG466	ADG466BRM-REEL7	19964	L	ADG465, ADG467	N	Leo McHugh
PRC	MPX	ADG466	ADG466BR-REEL	19964	L	ADG465, ADG467	N	Leo McHugh
PRC	MPX	ADG466	ADG466BR-REEL7	19964	L	ADG465, ADG467	N	Leo McHugh
PRC	MPX	ADG466	ADM466BRM-REEL7	19964	LS	ADG465, ADG467	N	Leo McHugh Mike
PRC	TSM	ADM9264	ADM9264ARN	19972	LS	N/A	N	Britchfield Mike
PRC	TSM	ADM9264	ADM9264ARN-REEL7	19972	L	N/A	N	Britchfield Mike
PRC	TSM	ADM9264	ADM9264ARN-REEL	19972	LS	N/A	N	Britchfield
PRC	VID	ADV7150L	ADV7150LS110	19934	L	ADV7160KS140, ADV7162KS140	N	Peter Hall
PRC	VID	ADV7150L	ADV7150LS135	19934	L	ADV7160KS140, ADV7162KS140	N	Peter Hall
PRC	VID	ADV7150L	ADV7150LS170	19934	L	ADV7160KS170, ADV7162KS170	N	Peter Hall
PRC	VID	ADV7150L	ADV7150LS220	19934	L	ADV7160KS220, ADV7162KS220	N	Peter Hall
PRC	VID	ADV7150L	ADV7150LS85	19934	L	ADV7160KS140, ADV7162KS140	N	Peter Hall Donna
RFWS	CTG	AD7015	AD53/009-9	19961	L	N/A	N	Molinari Donna
RFWS	CTG	AD7015	AD53/015-0	19961	L	N/A	N	Molinari
SST	SST	SSE-1847	ADSST-1847JP	19941	L	N/A	N	John Hudson
SST	SST	SSE-1847	ADSST-1847JST	19941	L	N/A	N	John Hudson Kathy
THSC	HSG	AD9732	AD9732BRS	19983	L	AD9760, AD9750, AD9760	N	Hilton/Pat Murphy Kathy
THSC	HSG	AD9732	AD9732BRSRL	19983	L	AD9760, AD9750, AD9760	N	Hilton/Pat Murphy

BUC	SC	Generic	Model	Vintage		Pin for Pin		Contact
				Year/Qtr	MSC	Replacement Parts	Replacement	
ADSV	REF	AD1580	AD1580BRT-REEL	1995	4L	AD1580BRT-REEL7	Y	Helen Broadway
ADSV	REF	AD1582	AD1582ART-REEL	1997	2L	AD1582ART-REEL7	Y	Helen Broadway
ADSV	REF	AD1582	AD1582BRT-REEL	1997	2L	AD1582BRT-REEL7	Y	Helen Broadway
ADSV	REF	AD1582	AD1582CRT-REEL	1997	2L	AD1582CRT-REEL7	Y	Helen Broadway
ADSV	REF	AD1583	AD1583ART-REEL	1997	2L	AD1583ART-REEL7	Y	Helen Broadway
ADSV	REF	AD1583	AD1583BRT-REEL	1997	2L	AD1583BRT-REEL7	Y	Helen Broadway

ADSV	REF	AD1583	AD1583CRT-REEL	19972L	AD1583CRT-REEL7	Y	Helen Broadway
ADSV	REF	AD1584	AD1584ART-REEL	19972L	AD1584ART-REEL7	Y	Helen Broadway
ADSV	REF	AD1584	AD1584BRT-REEL	19972L	AD1584BRT-REEL7	Y	Helen Broadway
ADSV	REF	AD1584	AD1584CRT-REEL	19972L	AD1584CRT-REEL7	Y	Helen Broadway
ADSV	REF	AD1585	AD1585ART-REEL	19972L	AD1585ART-REEL7	Y	Helen Broadway
ADSV	REF	AD1585	AD1585BRT-REEL	19972L	AD1585BRT-REEL7	Y	Helen Broadway
ADSV	REF	AD1585	AD1585CRT-REEL	19972L	AD1585CRT-REEL7	Y	Helen Broadway
ADSV	REF	AD580	AD41897	19743O	N/A	N	Helen Broadway
ADSV	REF	AD581	AD40605	19774O	N/A	N	Helen Broadway
ADSV	REF	AD581	AD40726	19774O	N/A	N	Helen Broadway
ADSV	REF	AD581	AD40888	19774O	N/A	N	Helen Broadway
ADSV	REF	AD581	AD40970	19774O	N/A	N	Helen Broadway
ADSV	REF	AD581	AD41829	19774LS	N/A	N	Helen Broadway
ADSV	REF	AD581	AD41831	19774O	N/A	N	Helen Broadway
ADSV	REF	AD581	AD41833	19774O	N/A	N	Helen Broadway
ADSV	REF	AD581	AD42495	19774O	AD581JH	Y	Helen Broadway
ADSV	REF	AD581	AD42497	19774LS	AD581KH	Y	Helen Broadway
ADSV	REF	AD581	AD42499	19774LS	AD581LH	Y	Helen Broadway
ADSV	REF	AD584	5962-3812801M2A	19783L	AD584SH/883B	N	Helen Broadway
ADSV	REF	AD584	5962-3812802M2A	19783L	AD584TH/883B	N	Helen Broadway
ADSV	REF	AD584	AD41234	19783LS	AD584KH	Y	Helen Broadway
ADSV	REF	AD584	AD41467	19783O	N/A	N	Helen Broadway
ADSV	REF	AD584	AD42213	19783O	N/A	N	Helen Broadway
ADSV	REF	AD584	AD42521	19783O	N/A	N	Helen Broadway
ADSV	REF	AD584	AD42523	19783O	N/A	N	Helen Broadway
ADSV	REF	AD584	AD42833	19783O	N/A	N	Helen Broadway
ADSV	REF	AD584	AD584TE/883B	19783L	AD584TH/883B	N	Helen Broadway
ADSV	REF	AD584	JM38510/12802BGA	19783L	AD584TH	Y	Helen Broadway

ADSV	REF	AD586	AD42981	19873O	N/A	N	Helen Broadway
ADSV	REF	AD586	AD42983	19873O	N/A	N	Helen Broadway
ADSV	REF	AD586	AD586BR-REEL	19873L	AD586BR-REEL7	Y	Helen Broadway
ADSV	REF	AD586	AD586JCHIPS	19873L	N/A	N	Helen Broadway
ADSV	REF	AD586	AD586JR-REEL	19873L	AD586JR-REEL7	Y	Helen Broadway
ADSV	REF	AD586	AD586SCHIPS	19873L	N/A	N	Helen Broadway
ADSV	REF	AD587	5962-8982501PA	19881L	AD587UQ	Y	Helen Broadway
ADSV	REF	AD587	AD42619	19881O	N/A	N	Helen Broadway
ADSV	REF	AD588	5962-89728012A	19871L	5962-89728022A	Y	Helen Broadway
ADSV	REF	AD588	5962-8972801EA	19871L	AD588TQ/883B	Y	Helen Broadway
ADSV	REF	AD588	5962-8972802EA	19871L	AD588TQ/883B	Y	Helen Broadway
ADSV	REF	AD588	AD42007	19871LS	N/A	N	Helen Broadway
ADSV	REF	AD588	AD42733	19871O	N/A	N	Helen Broadway
ADSV	REF	AD588	AD42799	19871O	N/A	N	Helen Broadway
ADSV	REF	AD588	AD42857	19871O	N/A	N	Helen Broadway
ADSV	REF	AD588	AD588SE/883B	19871L	5962-89728022A	Y	Helen Broadway
ADSV	REF	AD589	AD40740	19794O	N/A	N	Helen Broadway
ADSV	REF	AD589	AD41118	19794LS	AD589LH	N	Helen Broadway
ADSV	REF	AD589	AD41951	19794O	N/A	N	Helen Broadway
ADSV	REF	AD589	AD42553	19794O	N/A	N	Helen Broadway
ADSV	REF	AD589	AD42839	19794O	N/A	N	Helen Broadway
ADSV	REF	AD589	AD589UH	19794L	AD589TH	Y	Helen Broadway
ADSV	REF	AD680	AD680-SAMPLE	19911O	N/A	N	Helen Broadway
ADSV	REF	AD688	AD688-SAMPLE	19903O	N/A	N	Helen Broadway
ADSV	REF	AD780	AD780-SAMPLE	19931O	N/A	N	Helen Broadway
ADSV	REF	ADR290	ADR290ER	19973L	ADR420BR	Y	Helen Broadway
ADSV	REF	ADR290	ADR290ER-REEL	19973O	ADR420BR-REEL7	Y	Helen Broadway
ADSV	REF	ADR290	ADR290ER-REEL7	19973L	ADR420BR-REEL7	Y	Helen Broadway

ADSV	REF	ADR290	ADR290FR	19973L	ADR420AR	Y	Helen Broadway
ADSV	REF	ADR290	ADR290FR-REEL	19973L	ADR420AR	Y	Helen Broadway
ADSV	REF	ADR290	ADR290FR-REEL7	19973L	ADR420AR	Y	Helen Broadway
ADSV	REF	ADR290	ADR290GBC	19973L	N/A	N	Helen Broadway
ADSV	REF	ADR290	ADR290GR	19973L	ADR420AR	Y	Helen Broadway
ADSV	REF	ADR290	ADR290GR-REEL	19973L	ADR420AR-REEL7	Y	Helen Broadway
ADSV	REF	ADR290	ADR290GR-REEL7	19973L	ADR420AR-REEL7	Y	Helen Broadway
ADSV	REF	ADR290	ADR290GRU-REEL	19973O	ADR420ARM- REEL7	N	Helen Broadway
ADSV	REF	ADR290	ADR290GRU- REEL7	19973L	ADR420ARM- REEL7	N	Helen Broadway
ADSV	REF	ADR290	ADR290GT9	19973L	REF191GP	N	Helen Broadway
ADSV	REF	ADR290	ADR290GT9-REEL	19973L	REF191GP	N	Helen Broadway
ADSV	REF	ADR291	ADR291ER-REEL	19973L	AD291ER-REEL7	Y	Helen Broadway
ADSV	REF	ADR291	ADR291GBC	19973L	N/A	N	Helen Broadway
ADSV	REF	ADR291	ADR291GRU-REEL	19973L	ADR291GRU- REEL7	Y	Helen Broadway
ADSV	REF	ADR292	ADR292ER-REEL7	19973O	ADR292ER-REEL	Y	Helen Broadway
ADSV	REF	ADR292	ADR292GBC	19973L	N/A	N	Helen Broadway
ADSV	REF	ADR292	ADR292GR-REEL	19973L	ADR292GR-REEL7	Y	Helen Broadway
ADSV	REF	ADR292	ADR292GRU-REEL	19973L	ADR292GRU- REEL7	Y	Helen Broadway
ADSV	REF	ADR292	ADR292GT9	19973L	REF198GP	N	Helen Broadway
ADSV	REF	ADR292	ADR292GT9-REEL	19973L	REF198GP	N	Helen Broadway
ADSV	REF	ADR293	ADR293ER-REEL7	19983L	ADR293ER	Y	Helen Broadway
ADSV	REF	ADR293	ADR293FR-REEL	19983L	ADR293FR	Y	Helen Broadway
ADSV	REF	ADR293	ADR293FR-REEL7	19983L	ADR293FR	Y	Helen Broadway
ADSV	REF	ADR293	ADR293GBC	19983L	N/A	N	Helen Broadway
ADSV	REF	ADR293	ADR293GR-REEL	19983L	ADR293GR-REEL7	Y	Helen Broadway
ADSV	REF	ADR293	ADR293GT9	19983L	REF195GP	N	Helen Broadway
ADSV	REF	ADR380	ADR380ART-REEL	20011L	ADR380ART- REEL7	Y	Helen Broadway
ADSV	REF	ADR381	ADR381ART-REEL	20011L	ADR381ART- REEL7	Y	Helen Broadway

ADSV	REF	ADR391	ADR391ART-REEL	20002L	ADR391ART-REEL7	Y	Helen Broadway
ADSV	REF	REF01	5962-89581012A	19754L	REF01AJ/883C	N	Helen Broadway
ADSV	REF	REF01	5962-8958101GA	19754L	REF01AJ/883C	Y	Helen Broadway
ADSV	REF	REF01	5962-89581022A	19754L	REF01AJ/883C	N	Helen Broadway
ADSV	REF	REF01	REF010032J	19754O	N/A	N	Helen Broadway
ADSV	REF	REF01	REF010077J	19754O	N/A	N	Helen Broadway
ADSV	REF	REF01	REF010135Z	19754O	N/A	N	Helen Broadway
ADSV	REF	REF01	REF010143J	19754O	N/A	N	Helen Broadway
ADSV	REF	REF01	REF010143J:02	19754O	N/A	N	Helen Broadway
ADSV	REF	REF01	REF010143J:13	19754O	N/A	N	Helen Broadway
ADSV	REF	REF01	REF010183Z	19754LS	N/A	N	Helen Broadway
ADSV	REF	REF01	REF010233C	19754LS	N/A	N	Helen Broadway
ADSV	REF	REF01	REF010233C:10	19754LS	N/A	N	Helen Broadway
ADSV	REF	REF01	REF010233C:42	19754LS	N/A	N	Helen Broadway
ADSV	REF	REF01	REF010253J	19754LS	N/A	N	Helen Broadway
ADSV	REF	REF01	REF010271C	19754LS	N/A	N	Helen Broadway
ADSV	REF	REF01	REF010325P	19754O	N/A	N	Helen Broadway
ADSV	REF	REF01	REF010344J	19754O	N/A	N	Helen Broadway
ADSV	REF	REF01	REF01AJ	19754L	REF01AJ/883C	Y	Helen Broadway
ADSV	REF	REF01	REF01CZ	19754L	REF01HZ	Y	Helen Broadway
ADSV	REF	REF01	REF01RC/883C	19754L	REF01AJ/883C	N	Helen Broadway
ADSV	REF	REF02	REF020058Z	19762O	N/A	N	Helen Broadway
ADSV	REF	REF02	REF020061J	19762O	N/A	N	Helen Broadway
ADSV	REF	REF02	REF020110J	19762O	N/A	N	Helen Broadway
ADSV	REF	REF02	REF020110J:03	19762O	N/A	N	Helen Broadway
ADSV	REF	REF02	REF020140C	19762O	N/A	N	Helen Broadway
ADSV	REF	REF02	REF020140C:73	19762O	N/A	N	Helen Broadway
ADSV	REF	REF02	REF020140C:74	19762O	N/A	N	Helen Broadway

ADSV	REF	REF02	REF020149Z	19762O	N/A	N	Helen Broadway
ADSV	REF	REF02	REF020149Z:03	19762O	N/A	N	Helen Broadway
ADSV	REF	REF02	REF020153C	19762O	N/A	N	Helen Broadway
ADSV	REF	REF02	REF020171Z	19762O	N/A	N	Helen Broadway
ADSV	REF	REF02	REF020171Z:02	19762O	N/A	N	Helen Broadway
ADSV	REF	REF02	REF020171Z:08	19762O	N/A	N	Helen Broadway
ADSV	REF	REF02	REF020171Z:09	19762O	N/A	N	Helen Broadway
ADSV	REF	REF02	REF020171Z:13	19762O	N/A	N	Helen Broadway
ADSV	REF	REF02	REF020195C	19762O	N/A	N	Helen Broadway
ADSV	REF	REF02	REF020217C	19762O	N/A	N	Helen Broadway
ADSV	REF	REF02	REF020217C:10	19762O	N/A	N	Helen Broadway
ADSV	REF	REF02	REF020217C:42	19762O	N/A	N	Helen Broadway
ADSV	REF	REF02	REF020217C:74	19762O	N/A	N	Helen Broadway
ADSV	REF	REF02	REF020223Z	19762O	N/A	N	Helen Broadway
ADSV	REF	REF02	REF020223Z:78	19762O	N/A	N	Helen Broadway
ADSV	REF	REF02	REF020224J	19762O	N/A	N	Helen Broadway
ADSV	REF	REF02	REF020224J:78	19762O	N/A	N	Helen Broadway
ADSV	REF	REF02	REF020233Z	19762O	N/A	N	Helen Broadway
ADSV	REF	REF02	REF020239J	19762O	N/A	N	Helen Broadway
ADSV	REF	REF02	REF020266L	19762O	N/A	N	Helen Broadway
ADSV	REF	REF02	REF020266L:02	19762O	N/A	N	Helen Broadway
ADSV	REF	REF02	REF020266L:03	19762O	N/A	N	Helen Broadway
ADSV	REF	REF02	REF020272S	19762O	N/A	N	Helen Broadway
ADSV	REF	REF02	REF020272SR	19762O	N/A	N	Helen Broadway
ADSV	REF	REF02	REF020285S	19762L	REF02HS	Y	Helen Broadway
ADSV	REF	REF02	REF020365S	19762O	REF02CS	Y	Helen Broadway
ADSV	REF	REF02	REF020365SR	19762O	REF02CS-REEL	Y	Helen Broadway
ADSV	REF	REF02	REF020380C	19762O	N/A	N	Helen Broadway

ADSV	REF	REF02	REF020383L	19762O	N/A	N	Helen Broadway
ADSV	REF	REF02	REF020385S	19762O	N/A	N	Helen Broadway
ADSV	REF	REF02	REF020411J	19762O	N/A	N	Helen Broadway
ADSV	REF	REF02	REF020411J:02	19762O	N/A	N	Helen Broadway
ADSV	REF	REF02	REF020411J:03	19762O	N/A	N	Helen Broadway
ADSV	REF	REF02	REF020411J:08	19762O	N/A	N	Helen Broadway
ADSV	REF	REF02	REF020424RC	19762O	N/A	N	Helen Broadway
ADSV	REF	REF02	REF020426Z	19762O	N/A	N	Helen Broadway
ADSV	REF	REF02	REF020436SR	19762O	N/A	N	Helen Broadway
ADSV	REF	REF02	REF02GBC	19762L	REF02NBC	Y	Helen Broadway
ADSV	REF	REF02	REF02NTBC	19762L	REF02NBC	Y	Helen Broadway
ADSV	REF	REF02	REF02NTBCG	19762O	REF02NBC	Y	Helen Broadway
ADSV	REF	REF02	REF02Z/883C	19762L	REF02AZ/883C	Y	Helen Broadway
ADSV	REF	REF05	REF050038J	19774O	N/A	N	Helen Broadway
ADSV	REF	REF191	REF191GBC	19954L	N/A	N	Helen Broadway
ADSV	REF	REF191	REF191GRU- REEL7	19954L	ADR380ART- REEL7	N	Helen Broadway
ADSV	REF	REF192	REF192GRU-REEL	19944L	REF192GRU-REEL7	Y	Helen Broadway
ADSV	REF	REF194	REF194FS-REEL	19944O	REF194FS	Y	Helen Broadway
ADSV	REF	REF195	REF1950006S	19932O	N/A	N	Helen Broadway
ADSV	REF	REF195	REF1950009S:67	19932O	N/A	N	Helen Broadway
ADSV	REF	REF195	REF195GRU-REEL	19932O	REF195GRU-REEL7	Y	Helen Broadway
ADSV	REF	REF196	REF196GBC	19944L	N/A	N	Helen Broadway
ADSV	REF	REF198	REF198GRU-REEL	19954L	REF198GRU-REEL7	Y	Helen Broadway
ADSV	REF	REF43	REF430006J	19881O	N/A	N	Helen Broadway
ADSV	REF	REF43	REF430043S	19881O	N/A	N	Helen Broadway
ADSV	REF	REF43	REF430045C	19881O	N/A	N	Helen Broadway
GP DSP	D16	ADSP-2101	ADSP-2101BG-66	19902L	ADSP-2101BG-100	Y	Michael Kilgore
GP DSP	D16	ADSP-2101	ADSP-2101BG-80	19902L	ADSP-2101BG-100	Y	Michael Kilgore

GP DSP	D16	ADSP-2101	ADSP-2101BP-66	19902L	ADSP-2101BP-100	Y	Michael Kilgore
GP DSP	D16	ADSP-2101	ADSP-2101BP-80	19902L	ADSP-2101BP-100	Y	Michael Kilgore
GP DSP	D16	ADSP-2101	ADSP-2101BS-66	19902L	ADSP-2101BS-100	Y	Michael Kilgore
GP DSP	D16	ADSP-2101	ADSP-2101BS-80	19902L	ADSP-2101BS-100	Y	Michael Kilgore
GP DSP	D16	ADSP-2101	ADSP-2101KG-66	19902L	ADSP-2101BG-100	Y	Michael Kilgore
GP DSP	D16	ADSP-2101	ADSP-2101KG-80	19902L	ADSP-2101BG-100	Y	Michael Kilgore
GP DSP	D16	ADSP-2101	ADSP-2101KP-100	19902L	ADSP-2101BP-100	Y	Michael Kilgore
GP DSP	D16	ADSP-2101	ADSP-2101KP-50REEL	19902O	ADSP-2101KP-80REEL	Y	Michael Kilgore
GP DSP	D16	ADSP-2101	ADSP-2101KP-66	19902L	ADSP-2101BP-100	Y	Michael Kilgore
GP DSP	D16	ADSP-2101	ADSP-2101KP-66REEL	19902L	ADSP-2101KP-80REEL	Y	Michael Kilgore
GP DSP	D16	ADSP-2101	ADSP-2101KP-80	19902L	ADSP-2101BP-100	Y	Michael Kilgore
GP DSP	D16	ADSP-2101	ADSP-2101KS-100	19902L	ADSP-2101BS-100	Y	Michael Kilgore
GP DSP	D16	ADSP-2101	ADSP-2101KS-66	19902L	ADSP-2101BS-100	Y	Michael Kilgore
GP DSP	D16	ADSP-2101	ADSP-2101KS-80	19902L	ADSP-2101BS-100	Y	Michael Kilgore
GP DSP	D16	ADSP-2101	ADSP-2101TG-40	19902L	ADSP-2101BG-100	Y	Michael Kilgore
GP DSP	D16	ADSP-2101	ADSP-2101TG-50	19902L	ADSP-2101BG-100	Y	Michael Kilgore
GP DSP	D16	ADSP-2104	ADSP-2104KP-80	19963L	ADSP-2104BP-80	Y	Michael Kilgore
GP DSP	D16	ADSP-2105	ADSP-2105BP-55	19904L	ADSP-2105BP-80	Y	Michael Kilgore
GP DSP	D16	ADSP-2105	ADSP-2105KP-40	19904O	ADSP-2105BP-80	Y	Michael Kilgore
GP DSP	D16	ADSP-2105	ADSP-2105KP-55	19904L	ADSP-2105BP-80	Y	Michael Kilgore
GP DSP	D16	ADSP-2105	ADSP-2105KP-55REEL	19904L	ADSP-2105BP-55REEL	Y	Michael Kilgore
GP DSP	D16	ADSP-2105	ADSP-2105KP-80	19904L	ADSP-2105BP-80	Y	Michael Kilgore
GP DSP	D16	ADSP-2111	ADSP-2111BG-66	19921L	ADSP-2111BG-80	Y	Michael Kilgore
GP DSP	D16	ADSP-2111	ADSP-2111BS-66	19921L	ADSP-2111BS-80	Y	Michael Kilgore
GP DSP	D16	ADSP-2111	ADSP-2111KG-66	19921L	ADSP-2111BG-80	Y	Michael Kilgore
GP DSP	D16	ADSP-2111	ADSP-2111KG-80	19921L	ADSP-2111BG-80	Y	Michael Kilgore
GP DSP	D16	ADSP-2111	ADSP-2111KS-52	19921O	ADSP-2111BS-80	Y	Michael Kilgore
GP DSP	D16	ADSP-2111	ADSP-2111KS-66	19921L	ADSP-2111BS-80	Y	Kilgore

GP DSP	D16	ADSP-2111	ADSP-2111KS-80	19921L	ADSP-2111BS-80	Y	Michael Kilgore
GP DSP	D16	ADSP-2111	ADSP-2111TG-40	19921L	ADSP-2111BG-80	Y	Michael Kilgore
GP DSP	D16	ADSP-2111	ADSP-2111TG-52	19921L	ADSP-2111BG-80	Y	Michael Kilgore
GP DSP	D16	ADSP-2115	ADSP-2115BP-40	19931O	ADSP-2115BP-100	Y	Michael Kilgore
GP DSP	D16	ADSP-2115	ADSP-2115BP-66	19931L	ADSP-2115BP-100	Y	Michael Kilgore
GP DSP	D16	ADSP-2115	ADSP-2115BP-80	19931L	ADSP-2115BP-100	Y	Michael Kilgore
GP DSP	D16	ADSP-2115	ADSP-2115KP-100	19931L	ADSP-2115BP-100	Y	Michael Kilgore
GP DSP	D16	ADSP-2115	ADSP-2115KP-40	19931O	ADSP-2115BP-100	Y	Michael Kilgore
GP DSP	D16	ADSP-2115	ADSP-2115KP-55	19931O	ADSP-2115BP-100	Y	Michael Kilgore
GP DSP	D16	ADSP-2115	ADSP-2115KP-66	19931L	ADSP-2115BP-100	Y	Michael Kilgore
GP DSP	D16	ADSP-2115	ADSP-2115KP-66REEL	19931L	ADSP-218x	N	Michael Kilgore
GP DSP	D16	ADSP-2115	ADSP-2115KP-80	19931L	ADSP-2115BP-100	Y	Michael Kilgore
GP DSP	D16	ADSP-2115	ADSP-2115KS-66	19931L	ADSP-2115BS-80	Y	Michael Kilgore
GP DSP	D16	ADSP-2115	ADSP-2115KS-80	19931L	ADSP-2115BS-80	Y	Michael Kilgore
GP DSP	D16	ADSP-2115	ADSP-2115KST-100	19931L	ADSP-218x	N	Michael Kilgore
GP DSP	D16	ADSP-2171	ADSP-2171BS-104	19943L	ADSP-2171BS-133	Y	Michael Kilgore
GP DSP	D16	ADSP-2171	ADSP-2171BST-104	19943L	ADSP-2171BST-133	Y	Michael Kilgore
GP DSP	D16	ADSP-2171	ADSP-2171KS-104	19943L	ADSP-2171BS-133	Y	Michael Kilgore
GP DSP	D16	ADSP-2171	ADSP-2171KS-133	19943L	ADSP-2171BS-133	Y	Michael Kilgore
GP DSP	D16	ADSP-2171	ADSP-2171KST-104	19943L	ADSP-2171BST-133	Y	Michael Kilgore
GP DSP	D16	ADSP-2171	ADSP-2171KST-133	19943L	ADSP-2171BST-133	Y	Michael Kilgore
GP DSP	D16	ADSP-2173	ADSP-2173BS-80	19943L	ADSP-2173BST-80	N	Kilgore
MCP	DAP	AC5004G	AC5004	19884L	N/A	N	Jim Foxworth
MCP	MSM1B31		1B31SD	19864L	1B31AN	Y	Jim Foxworth
MCP	MSMAD1362		AD1362SD	19884L	AD1362SD/883B	Y	Jim Foxworth
MCP	MSMAD2701		AD2701JD	19761L	AD2701LD	Y	Jim Foxworth
MCP	MSMAD2701		AD2701SD	19761L	AD2701LD	Y	Jim Foxworth
MCP	MSMAD2702		AD2702UD	19761L	AD2702LD, AD2702SD	Y	Jim Foxworth
MCP	MSMAD2S44		AD2S44SM10	19894L	N/A	N	Jim Foxworth
MCP	MSMAD2S44		AD2S44SM10B	19894L	N/A	N	Jim Foxworth

MCP	MSMAD2S44	AD2S44SM11	19894L	AD2S44TM11B, AD2S44UM11B	Y	Jim Foxworth
MCP	MSMAD2S44	AD2S44SM11B	19894L	AD2S44TM11B, AD2S44UM11B	Y	Jim Foxworth
MCP	MSMAD2S44	AD2S44SM12	19894L	AD2S44TM12B, AD2S44UM12B	Y	Jim Foxworth
MCP	MSMAD2S44	AD2S44SM13B	19894L	AD2S44TM13B, AD2S44UM13B	Y	Jim Foxworth
MCP	MSMAD2S44	AD2S44SM14	19894L	AD2S44TM14B, AD2S44UM14B	Y	Jim Foxworth
MCP	MSMAD2S44	AD2S44SM14B	19894L	AD2S44TM14B, AD2S44UM14B	Y	Jim Foxworth
MCP	MSMAD2S44	AD2S44SM18	19894L	AD2S44TM18B, AD2S44UM18B	Y	Jim Foxworth
MCP	MSMAD2S44	AD2S44SM18B	19894L	AD2S44TM18B, AD2S44UM18B	Y	Jim Foxworth
MCP	MSMAD2S44	AD2S44TM10	19894L	N/A	N	Jim Foxworth
MCP	MSMAD2S44	AD2S44TM10B	19894L	N/A	N	Jim Foxworth
MCP	MSMAD2S44	AD2S44TM11	19894L	AD2S44TM11B, AD2S44UM11B	Y	Jim Foxworth
MCP	MSMAD2S44	AD2S44TM12	19894L	AD2S44TM12B, AD2S44UM12B	Y	Jim Foxworth
MCP	MSMAD2S44	AD2S44TM13	19894L	AD2S44TM13B, AD2S44UM13B	Y	Jim Foxworth
MCP	MSMAD2S44	AD2S44TM18	19894L	AD2S44TM18B, AD2S44UM18B	Y	Jim Foxworth
MCP	MSMAD2S44	AD2S44UM10	19894L	N/A	N	Jim Foxworth
MCP	MSMAD2S44	AD2S44UM10B	19894L	N/A	N	Jim Foxworth
MCP	MSMAD2S44	AD2S44UM11	19894L	AD2S44UM11B	Y	Jim Foxworth
MCP	MSMAD2S44	AD2S44UM12	19894L	AD2S44UM12B	Y	Jim Foxworth
MCP	MSMAD2S44	AD2S44UM13	19894L	AD2S44UM13B	Y	Jim Foxworth
MCP	MSMAD2S44	AD2S44UM18	19894L	AD2S44UM18B	Y	Jim Foxworth
MCP	MSMAD2S75	AD2S75AM	19911L	N/A	N	Jim Foxworth
MCP	MSMAD2S75	AD2S75SMB	19911L	N/A	N	Jim Foxworth
MCP	MSMAD363R	AD363RKD	19783L	AD363RSDB	Y	Jim Foxworth
MCP	MSMAD363R	AD363RSD	19783L	AD363RSDB	Y	Jim Foxworth
MCP	MSMAD364R	AD364RSDB	19811L	AD364RKD	Y	Jim Foxworth
MCP	MSMAD390	AD390SD/883B	19822L	AD390TD/883B AD394TD,	Y	Jim Foxworth
MCP	MSMAD394	AD394JD	19853L	AD394TD/883B	Y	Jim Foxworth
MCP	MSMAD395	AD395JD	19853L	N/A	N	Jim Foxworth
MCP	MSMAD395	AD395KD	19853L	N/A	N	Jim Foxworth
MCP	MSMAD396	AD396JD	19873L	AD396KD	Y	Jim Foxworth
MCP	MSMAD5212	AD5212BD	19821L	AD5212TD/883B	Y	Jim Foxworth
MCP	MSMAD5212	AD5212TD	19821L	AD5212TD/883B	Y	Jim Foxworth
MCP	MSMAD5215	AD5215BD	19821L	AD5215TD/883B	Y	Jim Foxworth
MCP	MSMAD5215	AD5215TD	19821L	AD5215TD/883B	Y	Jim Foxworth

MCP	MSMAD5215	AD5215TDB	19821L	AD5215TD/883B	Y	Jim Foxworth
MCP	MSMAD578	AD578JD	19804L	AD578KN, AD578LN	Y	Jim Foxworth
MCP	MSMAD578	AD578KD	19804L	AD578KN, AD578LN	Y	Jim Foxworth
MCP	MSMAD578	AD578SD	19804L	AD578KN, AD578LN	Y	Jim Foxworth
MCP	MSMAD578	AD578SD/883B	19804L	AD578KN, AD578LN	Y	Jim Foxworth
MCP	MSMAD578	AD578TD	19804L	AD578KN, AD578LN	Y	Jim Foxworth
MCP	MSMAD578	AD578TD/883B	19804L	AD578KN, AD578LN	Y	Jim Foxworth
MCP	MSMAD578	AD578ZSD/883B	19804L	AD578KN, AD578LN	Y	Jim Foxworth
MCP	MSMAD9610	AD9610TH	19872L	AD9610BH, AD9610TH/883B	Y	Jim Foxworth
MCP	MSMADADC71/72BSCADADC72BD		19841L	ADADC72AD, ADADC72KD	Y	Jim Foxworth
MCP	MSMADADC71/72BSCADADC72JD		19841L	ADADC72AD, ADADC72KD	Y	Jim Foxworth
MCP	MSMADDAC85	ADDAC85C-CBI-I	19791L	ADDAC85MILCBII8	Y	Jim Foxworth
MCP	MSMADDAC87	ADDAC87CBI-I	19793L	ADDAC87CBII883	Y	Jim Foxworth
MCP	MSMHDS-1250G	HDS-1250AKM HDS-	19782L	HDS-1250ATM	Y	Jim Foxworth
MCP	MSMHDS-1250G	1250ATM/883B	19782O	HDS-1250ATM	Y	Jim Foxworth
MCP	MSMHOS-050G	HOS-050C	19821L	HOS-050A, HOS-050	Y	Jim Foxworth
MCP	MSMHOS-060	HOS-060SH	19824L	HOS-060SH/883B	Y	Jim Foxworth
MCP	MSMRDC1740	RDC1740413	19821L	RDC1740413B	Y	Jim Foxworth
MCP	MSMRDC1740	RDC1740443B	19821L	N/A	N	Jim Foxworth
MCP	MSMRDC1742	RDC1742413	19793L	N/A	N	Jim Foxworth
MCP	MSMRDC1742	RDC1742413B	19793L	N/A	N	Jim Foxworth
MCP	MSMRDC1742	RDC1742414	19793L	N/A	N	Jim Foxworth
MCP	MSMRDC1742	RDC1742414B	19793L	N/A	N	Jim Foxworth
MCP	MSMRDC1742	RDC1742418	19793L	RDC1742418B	Y	Jim Foxworth
MCP	MSMSDC1740	SDC1740441B	19821L	N/A	N	Jim Foxworth
MCP	MSMSDC1740	SDC1740511	19821L	N/A	N	Jim Foxworth
MCP	MSMSDC1740	SDC1740512	19821L	N/A	N	Jim Foxworth
MCP	MSMSDC1741	SDC1741411	19803L	N/A	Y	Jim Foxworth
MCP	MSMSDC1741	SDC1741441	19803L	N/A	N	Jim Foxworth
MCP	MSMSDC1742	SDC1742411	19803L	SDC1742411B	Y	Jim Foxworth
MCP	MSMSDC1742	SDC1742412	19803L	SDC1742412B	Y	Jim Foxworth
MCP	MSMSDC1768	SDC1768411	19843L	N/A	N	Jim Foxworth
MCP	MSMSDC1768	SDC1768411B	19843L	N/A	N	Jim Foxworth
MCP	MSMSDC1768	SDC1768412B	19843L	N/A	N	Jim Foxworth

MCP	MSMSDC1768	SDC1768511	19843L	N/A	N	Jim Foxworth
PRC	DAC AD5204	AD5204BRU10-REEL	19994L	AD5204BRU10-REEL7	Y	Helen Broadway
PRC	DAC AD5204	AD5204BRU100-REEL	19994L	AD5204BRU100-REEL7	Y	Helen Broadway
PRC	DAC AD5206	AD5206BRU10-REEL	19994L	AD5206BRU10-REEL7	Y	Helen Broadway
PRC	DAC AD5206	AD5206BRU100-REEL	19994L	AD5206BRU100-REEL7	Y	Helen Broadway
PRC	DAC AD5220	AD5220BR50-REEL	19984L	AD5220BR50-REEL7	Y	Helen Broadway
PRC	DAC AD5220	AD5220BRM100-REEL	19984L	AD5220BRM100-REEL7	Y	Helen Broadway
PRC	DAC AD5220	AD5220BRM10-REEL	19984L	AD5220BRM10-REEL7	Y	Helen Broadway
PRC	DAC AD5220	AD5220BRM50-REEL	19984L	AD5220BRM50-REEL7	Y	Helen Broadway
PRC	DAC AD7304	AD7304BN	19981L	AD7304BR	N	Helen Broadway
PRC	DAC AD7305	AD7305BN	19981L	AD7305BR	N	Helen Broadway
PRC	DAC AD7305	AD7305BRU-REEL	19981O	AD7305BRU-REEL7	Y	Helen Broadway
PRC	DAC AD7376	AD7376AN1M	19974L	AD7376AR1M	N	Helen Broadway
PRC	DAC AD7376	AD7376AN50	19974L	AD7376AR50	N	Helen Broadway
PRC	DAC AD7376	AD7376AR1M-REEL	19974L	AD7376AR1M	Y	Helen Broadway
PRC	DAC AD7376	AD7376ARU1M-REEL7	19974L	AD7376ARU1M	Y	Helen Broadway
PRC	DAC AD7393	AD7393AN	19964L	AD7393AR	N	Helen Broadway
PRC	DAC AD7393	AD7393AR-REEL	19964L	AD7393AR	Y	Helen Broadway
PRC	DAC AD7393	AD7393ARU-REEL	19964L	AD7393AR	N	Helen Broadway
PRC	DAC AD7394	AD7394AN	19982L	AD7393AR	N	Helen Broadway
PRC	DAC AD7395	AD7395AN	19982L	AD5313BRU	N	Helen Broadway
PRC	DAC AD7395	AD7395AR	19982L	AD5313BRU	N	Helen Broadway
PRC	DAC AD7395	AD7395AR-REEL7	19982L	AD5313BRU	N	Helen Broadway
PRC	DAC AD7395	AD7395ARU-REEL7	19982L	AD5313BRU	N	Helen Broadway
PRC	DAC AD7396	AD7396AN	19984L	AD7396AR	N	Helen Broadway
PRC	DAC AD7397	AD7397AN	19984L	AD7397AR	N	Helen Broadway
PRC	DAC AD8303	AD8303AN	19961L	AD8303AR	N	Helen Broadway
PRC	DAC AD8400	AD8400AN1	19971L	AD8400AR1	N	Helen Broadway
PRC	DAC AD8400	AD8400AN10	19971L	AD8400AR10	N	Helen Broadway

PRC	DAC AD8400	AD8400AN100	19971L	AD8400AR100	N	Helen Broadway
PRC	DAC AD8400	AD8400AN50	19971L	AD8400AR50	N	Helen Broadway
PRC	DAC AD8402	AD8402AN1	19951L	AD8402AR1	N	Helen Broadway
PRC	DAC AD8402	AD8402AN100	19951L	AD8402AR100	N	Helen Broadway
PRC	DAC AD8402	AD8402AN50	19951L	AD8402AR50	N	Helen Broadway
PRC	DAC AD8403	AD8403AN1	19951L	AD8403AR1	N	Helen Broadway
PRC	DAC AD8403	AD8403AN100	19951L	AD8403AR100	N	Helen Broadway
PRC	DAC AD8403	AD8403ARU50- REEL	19951L	AD8403ARU50	Y	Helen Broadway
PRC	DAC AD8582	AD8582CHIPS	19941L	N/A	N	Helen Broadway
PRC	DAC AD8801	AD8801AN	19952L	AD8801AR	N	Helen Broadway
PRC	DAC AD8803	AD8803AN	19952L	AD8803AR	N	Helen Broadway
PRC	DAC AD8804	AD8804AR-REEL	19953L	AD8804AR	Y	Helen Broadway
PRC	DAC DAC08	DAC080162Q	19752LS	DAC08AQ/883C	Y	Helen Broadway
PRC	DAC DAC08	DAC080231Q	19752O	N/A	N	Helen Broadway
PRC	DAC DAC08	DAC080344RC	19752O	N/A	N	Helen Broadway
PRC	DAC DAC08	DAC08CQ	19752L	DAC08EQ	Y	Helen Broadway
PRC	DAC DAC08	DAC08GBC	19752L	N/A	N	Helen Broadway
PRC	DAC DAC08	DAC08GRBC	19752L	N/A	N	Helen Broadway
PRC	DAC DAC08	DAC08NBC	19752L	N/A	N	Helen Broadway
PRC	DAC DAC08	DAC08NTBC	19752L	N/A	N	Helen Broadway
PRC	DAC DAC08	DAC08Q/883C	19752L	DAC08AQ/883C	Y	Helen Broadway
PRC	DAC DAC10	DAC100008X	19804O	N/A	N	Helen Broadway
PRC	DAC DAC10	DAC100008X:02	19804O	N/A	N	Helen Broadway
PRC	DAC DAC10	DAC100008X:08	19804O	N/A	N	Helen Broadway
PRC	DAC DAC10	DAC100009X	19804O	N/A	N	Helen Broadway
PRC	DAC DAC10	DAC100024X	19804O	N/A	N	Helen Broadway
PRC	DAC DAC10	DAC100024X:03	19804O	N/A	N	Helen Broadway
PRC	DAC DAC10	DAC100040X	19804O	N/A	N	Helen Broadway

PRC	DAC DAC10	DAC100042X	19804O	N/A	N	Helen Broadway
PRC	DAC DAC10	DAC100041P	19804O	N/A	N	Helen Broadway
PRC	DAC DAC10	DAC100042X:78	19804O	N/A	N	Helen Broadway
PRC	DAC DAC10	DAC100050X	19804O	N/A	N	Helen Broadway
PRC	DAC DAC10	DAC10BIFX	19804O	DAC10FX	Y	Helen Broadway
PRC	DAC DAC10	DAC10BX/883C	19804L	DAC10BX	Y	Helen Broadway
PRC	DAC DAC10	DAC10GX	19804L	DAC10FX	Y	Helen Broadway
PRC	DAC DAC10	DAC10NBC	19804LS	N/A	N	Helen Broadway
PRC	DAC DAC312	DAC3120025S	19812O	N/A	N	Helen Broadway
PRC	DAC DAC312	DAC3120027S	19812O	N/A	N	Helen Broadway
PRC	DAC DAC312	DAC3120027SR	19812O	N/A	N	Helen Broadway
PRC	DAC DAC312	DAC3120040P	19812O	N/A	N	Helen Broadway
PRC	DAC DAC312	DAC3120044R	19812O	N/A	N	Helen Broadway
PRC	DAC DAC312	DAC3120044R:02	19812O	N/A	N	Helen Broadway
PRC	DAC DAC312	DAC3120044R:08	19812O	N/A	N	Helen Broadway
PRC	DAC DAC312	DAC3120044R:13	19812O	N/A	N	Helen Broadway
PRC	DAC DAC312	DAC312BR	19812L	DAC312ER	Y	Helen Broadway
PRC	DAC DAC312	DAC312BR/883C	19812L	DAC312ER	Y	Helen Broadway
PRC	DAC DAC312	DAC312GBC	19812L	N/A	N	Helen Broadway
PRC	DAC DAC8043	DAC8043AZ	19884L	DAC8043AEP	Y	Helen Broadway
PRC	DAC DAC8043	DAC8043AZ/883C	19884L	DAC8043AEP	Y	Helen Broadway
PRC	DAC DAC8043	DAC8043EZ	19884L	DAC8043AEP	Y	Helen Broadway
PRC	DAC DAC8043	DAC8043FS	19884L	DAC8043AFS	Y	Helen Broadway
PRC	DAC DAC8043	DAC8043FZ	19884L	DAC8043AFP	Y	Helen Broadway
PRC	DAC DAC8043	DAC8043GBC	19884L	N/A	N	Helen Broadway
PRC	DAC DAC8043A	DAC8043AFRU- REEL	19991L	DAC8043AFRU- REEL7	Y	Helen Broadway
PRC	DAC DAC8143	DAC8143AQ/883C	19891L	DAC8143FP	Y	Helen Broadway
PRC	DAC DAC8143	DAC8143EQ	19891L	DAC8143FP	Y	Helen Broadway

PRC	DAC DAC8143	DAC8143GBC	19891L	N/A	N	Helen Broadway
PRC	DAC DAC8221	DAC8212FV	19882L	DAC8221FP, DAC8222FP	Y	Helen Broadway
PRC	DAC DAC8221	DAC82210007S	19882O	N/A	N	Helen Broadway
PRC	DAC DAC8221	DAC8221EW	19882L	DAC8221FP	Y	Helen Broadway
PRC	DAC DAC8221	DAC8221GBC	19882L	N/A	N	Helen Broadway
PRC	DAC DAC8222	5962-8967201LA	19881L	DAC8222FP	Y	Helen Broadway
PRC	DAC DAC8222	DAC82220006W	19881O	N/A	N	Helen Broadway
PRC	DAC DAC8222	DAC8222BTC/883C	19881O	DAC8222FS	N	Helen Broadway
PRC	DAC DAC8222	DAC8222EW	19881L	DAC8222FP	Y	Helen Broadway
PRC	DAC DAC8222	DAC8222FS-REEL	19881L	DAC8222FS	Y	Helen Broadway
PRC	DAC DAC8222	DAC8222FW	19881L	DAC8222FP	Y	Helen Broadway
PRC	DAC DAC8222	DAC8222GBC	19881L	N/A	N	Helen Broadway
PRC	DAC DAC8229	DAC8229FP	19884L	DAC8229FS	N	Helen Broadway
PRC	DAC DAC8248	DAC8248FW	19881L	DAC8248AW/883, DAC8248FP	Y	Helen Broadway
PRC	DAC DAC8248	DAC8248GBC	19881L	N/A	N	Helen Broadway
PRC	DAC DAC8408	5962-8967801XA	19861L	DAC8408AT/883C	Y	Helen Broadway
PRC	DAC DAC8408	5962-8967802XA	19861L	DAC8408AT/883C	Y	Helen Broadway
PRC	DAC DAC8408	DAC84080018P	19861O	N/A	N	Helen Broadway
PRC	DAC DAC8408	DAC84080020PC	19861O	N/A	N	Helen Broadway
PRC	DAC DAC8408	DAC8408BIET	19861O	DAC8408GP	Y	Helen Broadway
PRC	DAC DAC8408	DAC8408BIFT	19861O	DAC8408FP	Y	Helen Broadway
PRC	DAC DAC8408	DAC8408BIGP	19861O	DAC8408GP	Y	Helen Broadway
PRC	DAC DAC8408	DAC8408BIHP	19861O	DAC8408FP	Y	Helen Broadway
PRC	DAC DAC8408	DAC8408BTC/883C	19861L	DAC8408FS	N	Helen Broadway
PRC	DAC DAC8408	DAC8408ET	19861L	DAC8408GP, DAC8408AT/883C	Y	Helen Broadway
PRC	DAC DAC8408	DAC8408FT	19861L	DAC8408FP, DAC8408AT/883C	Y	Helen Broadway
PRC	DAC DAC8408	DAC8408GBC	19861L	N/A	N	Helen Broadway
PRC	DAC DAC8412	DAC84120007TC	19912O	N/A	N	Helen Broadway

PRC	DAC DAC8412	DAC84120009PC	199120	N/A	N	Helen Broadway Helen
PRC	DAC DAC8412	DAC84120010T	199120	N/A	N	Broadway Helen
PRC	DAC DAC8412	DAC84120010T:03	199120	N/A	N	Broadway Helen
PRC	DAC DAC8412	DAC84120010T:08	199120	N/A	N	Broadway Helen
PRC	DAC DAC8412	DAC84120011TC	199120	N/A	N	Broadway Helen
PRC	DAC DAC8412	DAC84120013T	199120	N/A	N	Broadway Helen
PRC	DAC DAC8412	DAC84120016T	199120	N/A	N	Broadway Helen
PRC	DAC DAC8412	DAC84120020PCR	199120	N/A	N	Broadway Helen
PRC	DAC DAC8420	DAC8420EQ	19934L	DAC8420FQ, DAC8420EP	Y	Broadway Helen
PRC	DAC DAC8420	DAC8420GBC	19934O	N/A	N	Broadway Helen
PRC	DAC DAC8426	DAC8426EP	19902L	DAC8426FP	Y	Broadway Helen
PRC	DAC DAC8426	DAC8426FR	19902L	DAC8426FP	Y	Broadway Helen
PRC	DAC DAC8426	DAC8426GBC	19902L	N/A	N	Broadway Helen
PRC	DAC DAC8512	DAC8512EZ	19924L	DAC8512EP	Y	Broadway Helen
PRC	DAC DAC8512	DAC8512FZ	19924L	DAC8512FP	Y	Broadway Helen
PRC	DAC DAC8512	DAC8512GBC	19924O	N/A	N	Broadway Helen
PRC	DAC DAC8562	DAC8562EP	19924L	DAC8562FP	Y	Broadway Helen
PRC	DAC DAC8562	DAC8562GBC	19924O	N/A	N	Broadway Helen
PRC	DAC DAC86	DAC860017X	19762LS	DAC86EX	Y	Broadway Helen
PRC	DAC DAC88	DAC88EX	19762L	N/A	N	Broadway Helen
PRC	DAC DAC88	DAC88NBC	19762L	N/A	N	Broadway Helen
PRC	DAC DAC8800	DAC8800GBC	19893L	N/A	N	Broadway Helen
PRC	DAC DAC8840	DAC88400008S	19911O	N/A	N	Broadway Helen
PRC	DAC DAC8840	DAC88400008SR	19911O	N/A	N	Broadway Helen
PRC	DAC DAC8840	DAC8840GBC	19911L	N/A	N	Broadway Helen
PRC	DAC DAC8841	DAC8841GBC	19911O	N/A	N	Broadway Helen
PRC	DAC DAC89	DAC89EX	19782L	N/A	N	Broadway Helen
PRC	DAC DAC89	DAC89NBC	19782L	N/A	N	Broadway

RFWS	CTG	AD6422	AD6422AST	19973LT	N/A	N	Donna Molinari
RFWS	CTG	AD6459	AD6459ARS	19964L	N/A	N	Donna Molinari
RFWS	CTG	AD6459	AD6459ARS-REEL	19964L	N/A	N	Donna Molinari
RFWS	RFI	AD6121	AD6121ACP	19991L	N/A	N	Donna Molinari
RFWS	RFI	AD6121	AD6121ACPRL	19991L	N/A	N	Donna Molinari
RFWS	RFI	AD6121	AD6121ACPRL7	19991L	N/A	N	Donna Molinari
RFWS	RFI	AD6121	AD6121ACP-EB	19991O	N/A	N	Donna Molinari
RFWS	RFI	AD6122	AD6122ACP	19984L	N/A	N	Donna Molinari
RFWS	RFI	AD6122	AD6122ACPRL	19984L	N/A	N	Donna Molinari
RFWS	RFI	AD6122	AD6122ACPRL7	19984L	N/A	N	Donna Molinari
RFWS	RFI	AD6122	AD6122ACP-EB	19984O	N/A	N	Donna Molinari
RFWS	RFI	AD6402	AD6402ARS	19973LS	N/A	N	Donna Molinari
RFWS	RFI	AD6402	AD6402ARS-REEL	19973LS	N/A	N	Donna Molinari
RFWS	RFI	AD7013	AD7013ARS	19934L	N/A	N	Donna Molinari
RFWS	RFI	AD7013	AD7013ARS-REEL	19934L	N/A	N	Donna Molinari
THSC	HSG	AD9048	AD9048CHIPS	19883L	N/A	N	Kathy Hilton
THSC	HSG	AD9058	AD9058ACHIPS	19904L	N/A	N	Kathy Hilton