

NOTES:

- 1) MATERIALS: HOUSING PARTS ARE MADE OF GLASS FILLED POLYESTER, RATED 94 V-0, COLOR IS BLACK; TERMINALS ARE MADE OF PHOSPHOR BRONZE.
- 2) JACKS ARE TO BE USED WITH .062/(1.57) THICK PRINTED CIRCUIT BOARDS.
- 3) JACKS CONFORM TO AND ACCEPT PLUGS WHICH CONFORM TO FCC REGULATIONS, PART 68.5.
- 4) TERMINAL PLATING OPTIONS PER SDES-88 :
 - (595) .000050/(.00127) MIN. GOLD IN CONTACT AREAS, .000050/(.00127) MIN. TIN-LEAD ON P.C. TAILS, WITH .000050/(.00127) MIN. NICKEL UNDERPLATE OVERALL.
 - (594) .000030/(.00076) MIN. GOLD IN CONTACT AREAS, .000050/(.00127) MIN. TIN-LEAD ON P.C. TAILS, WITH .000050/(.00127) MIN. NICKEL UNDERPLATE OVERALL.
 - (542) .000015/(.00038) MIN. GOLD IN CONTACT AREAS, .000050/(.00127) MIN. TIN-LEAD ON P.C. TAILS, WITH .000050/(.00127) MIN. NICKEL UNDERPLATE OVERALL.
- 5) ALL JACKS MUST MEET THE REQUIREMENTS OF MOLEX SPECIFICATION *PS-41314.
- 6) ALL UNTOLERANCED DIMENSIONS ARE SHOWN FOR REFERENCE ONLY.
- 7) SEE SHEET 3 FOR RECOMMENDED PANEL CUT-OUT AND BOARD LAYOUT DIMENSIONS.
- 8) PANEL TO BE LOCATED AGAINST MODULAR JACK FLANGE AS INDICATED.
- 9) PACKAGING OPTIONS: TRAYS OR FILM/AMMO PACK.
- 10) HOUSING SIZES 4 AND 6 ARE NOT AVAILABLE WITH KEYING OPTION.

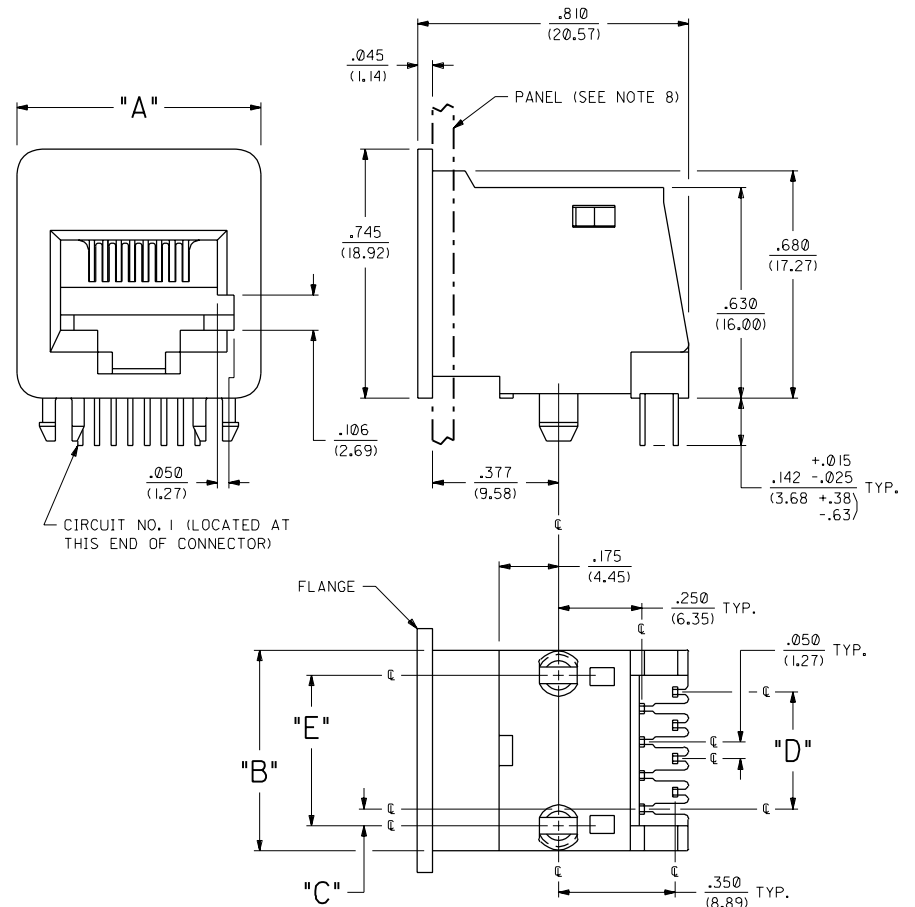

SIZE 8 MODULAR JACK HOUSING LOADED WITH 8 TERMINALS IS SHOWN ABOVE

8	2	.730 (18.54)	.600 (15.24)	.200 (5.08)	.050 (1.27)	.450 (11.43)
8	4	.730 (18.54)	.600 (15.24)	.150 (3.81)	.150 (3.81)	.450 (11.43)
8	6	.730 (18.54)	.600 (15.24)	.100 (2.54)	.250 (6.35)	.450 (11.43)
8	8	.730 (18.54)	.600 (15.24)	.050 (1.27)	.350 (8.89)	.450 (11.43)

HOUSING SIZE	CIRCUIT SIZE	DIM. "A"	DIM. "B"	DIM. "C"	DIM. "D"	DIM. "E"
--------------	--------------	----------	----------	----------	----------	----------

REVISED PER ECN UCR 2000-0878 00/07/19 MRK			ADDED EDP NUMBERS PER ECN. #U2-0793 05/26/92 GLT		DIMENSIONS SHOWN METRIC (INCH) UNLESS OTHERWISE SPECIFIED TOLERANCES: ANGULAR 1/16"		▽ = 0 ▼ = 0 REVISE ONLY ON CAD SYSTEM													
REVISED PER ECN UCR1998-0035 MANLAPAZ 02-21-98			REVISED PER ECN. #U1-0211 01/15/91 GLT		<table border="1"> <tr> <td>3 PLACE</td> <td>2</td> <td>1</td> <td>0</td> </tr> <tr> <td>2 PLACE</td> <td>1</td> <td>0</td> <td>0</td> </tr> <tr> <td>1 PLACE</td> <td>0</td> <td>0</td> <td>0</td> </tr> </table>		3 PLACE	2	1	0	2 PLACE	1	0	0	1 PLACE	0	0	0	TITLE RIGHT ANGLE FLANGE MOUNT KEYED MODULAR JACK ASSEMBLY	
3 PLACE	2	1	0																	
2 PLACE	1	0	0																	
1 PLACE	0	0	0																	
REVISED PER ECN. #U6-0783 09FEB1996 L.E.Leniz			FINAL RELEASE PER ERO. #30719 12/19/90 GLT		<table border="1"> <tr> <td>MOLEX INCORPORATED</td> <td>SHEET NO. 12/10/90</td> </tr> <tr> <td>L15LEJLL</td> <td>OF 3</td> </tr> <tr> <td>60532</td> <td>12/10/90</td> </tr> </table>		MOLEX INCORPORATED	SHEET NO. 12/10/90	L15LEJLL	OF 3	60532	12/10/90	<table border="1"> <tr> <td>DATE</td> <td>12/10/90</td> </tr> <tr> <td>FILE NAME</td> <td>SD4277601.DWG</td> </tr> <tr> <td>THIS DRAWING CONTAINS INFORMATION THAT IS PROPRIETARY TO MOLEX INC. AND SHOULD NOT BE USED WITHOUT WRITTEN PERMISSION.</td> <td></td> </tr> </table>		DATE	12/10/90	FILE NAME	SD4277601.DWG	THIS DRAWING CONTAINS INFORMATION THAT IS PROPRIETARY TO MOLEX INC. AND SHOULD NOT BE USED WITHOUT WRITTEN PERMISSION.	
MOLEX INCORPORATED	SHEET NO. 12/10/90																			
L15LEJLL	OF 3																			
60532	12/10/90																			
DATE	12/10/90																			
FILE NAME	SD4277601.DWG																			
THIS DRAWING CONTAINS INFORMATION THAT IS PROPRIETARY TO MOLEX INC. AND SHOULD NOT BE USED WITHOUT WRITTEN PERMISSION.																				
LTR. REVISIONS			LTR. REVISIONS		LTR. REVISIONS		<table border="1"> <tr> <td>APP'D. BY</td> <td>RAS</td> <td>SCALE</td> <td>4 : 1</td> </tr> <tr> <td>CHK'D. BY</td> <td>BAP</td> <td></td> <td></td> </tr> </table>		APP'D. BY	RAS	SCALE	4 : 1	CHK'D. BY	BAP						
APP'D. BY	RAS	SCALE	4 : 1																	
CHK'D. BY	BAP																			

3	E
2	E
1	E

MFG. SH. REV.

42776

B

A

