REV.	H

UNLESS OTHERWISE NOTED
DIMENSIONS ARE IN INCHES — TOLERANCES ARE:
ONE PLACE DECIMALS ± .1 [3] THREE PLACE DECIMALS ± .005 [.13]
TWO PLACE DECIMALS ±.01 [2.5] FOUR PLACE DECIMALS ±0020 [.051]
ANGLES ± 2°

TITLE: .100 [2.54] C.L. SHUNT STRIP ASSEMBLY

DWG NO: MNT-1XX-XX-X
SHEET 1 OF 1

Do not scale from this print

MNT-1XX-XX-X

NO. OF POSITIONS
01 THRU 20

PLATING SPECIFICATION
-T = TIN: SPECIFY -T IN CONTACT SUFFIX -X
-G = GOLD: SPECIFY -G IN CONTACT SUFFIX -X
-H = HEAVY GOLD: SPECIFY -H IN CONTACT SUFFIX -X

COLOR SPECIFICATION
SPECIFY COLOR IN BODY SUFFIX -XX
BK = BLACK
RD = RED
BL = BLUE
YW = YELLOW
OR = ORANGE

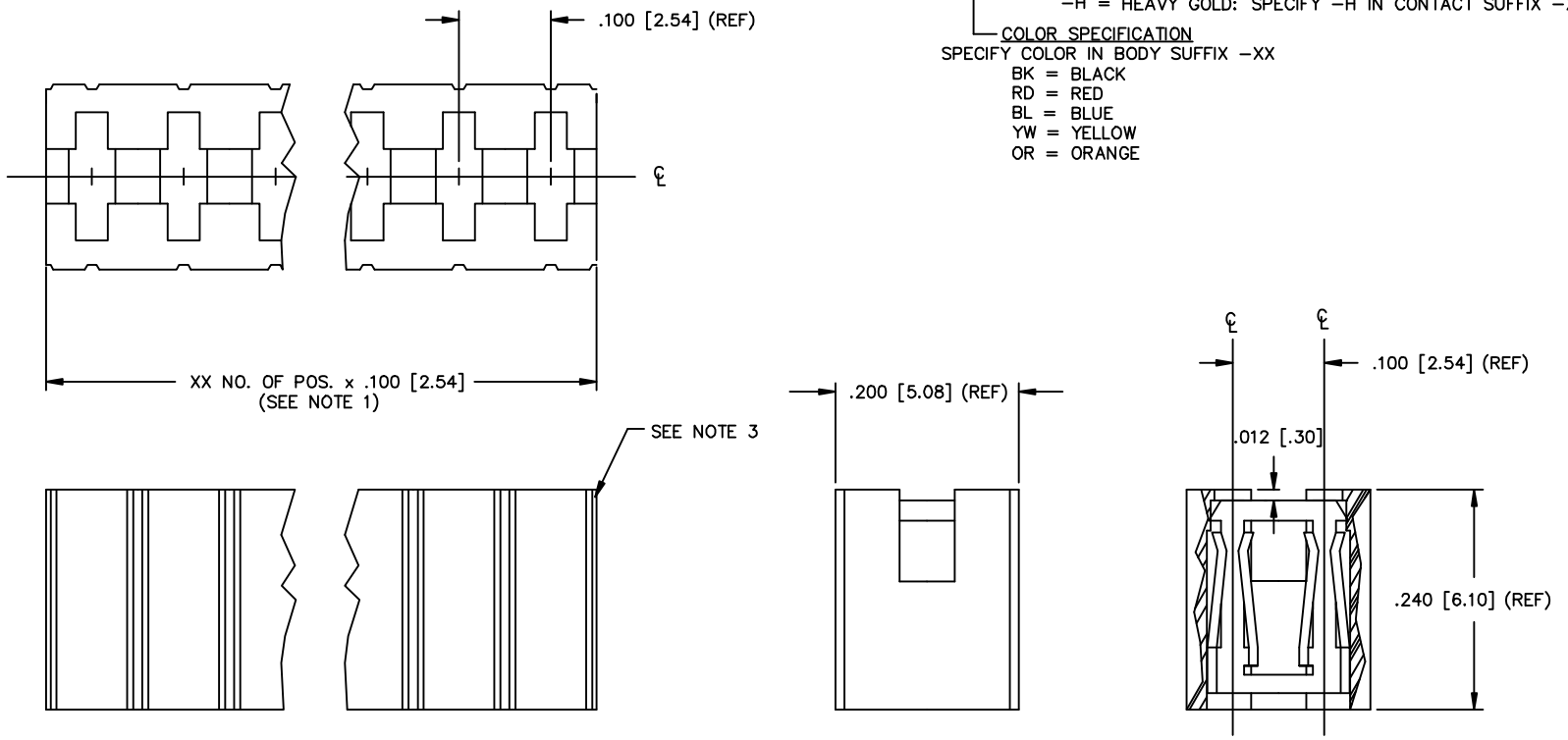

NOTES:

1. MULTI-CUT WIDTH TOLERANCED TO ± .005 [.13] / .015 [.38].
   ROTO-CUT WIDTH TOLERANCED TO ±.010 [.25].
2. MIN. RETENTION 24 oz.
3. ENDWALL AFTER CUTTING .0245+/-.010 [.622+/-.25].

BODY: USE MNT-100-XX
CONTACT: USE C-37-X

PROPRIETARY NOTE

THIS DOCUMENT CONTAINS INFORMATION CONFIDENTIAL AND PROPRIETARY TO SAMTEC INC. AND SHALL NOT BE REPRODUCED OR TRANSFERRED TO OTHER DOCUMENTS OR DISCLOSED TO OTHERS OR USED FOR ANY PURPOSE OTHER THAN THAT FOR WHICH IT WAS OBTAINED WITHOUT THE EXPRESSED WRITTEN CONSENT OF SAMTEC INC.

MISC\MKTG
MNT-MKT

samtec
520 PARK EAST BLVD. NEW ALBANY, INDIANA 47150
PHONE (812) 944-6733 P.O. BOX 1147
CODE 55322

MADE BY: KOLB 2-20-89
CHECKED BY: McCARTIN
ENG. APPROVAL D.E.M.
MNT-1XX-XX-X
SHEET 1 OF 1