

## HL (AZH) Limit Switch

### Limit Switches



Limit Switches '06-'07

These materials are printed on ECF pulp.  
These materials are printed with earth-friendly vegetable-based (soybean oil) ink.



Please contact .....

### Matsushita Electric Works, Ltd.

Automation Controls Business Unit

■ Head Office: 1048, Kadoma, Kadoma-shi, Osaka 571-8686, Japan

■ Telephone: +81-6-6908-1050 ■ Facsimile: +81-6-6908-5781

<http://www.nais-e.com/>

# Panasonic®

All Rights Reserved © 2006 COPYRIGHT Matsushita Electric Works, Ltd.

Specifications are subject to change without notice.

Printed in Japan.

Matsushita Electric Works, Ltd.

Limit Switches  
ARCT1B272E '06.9

**Compact, high-performance limit switch  
with superior environmental resistance.  
Broad lineup covers from die casting cases  
to economical plastic cases.**



**Prize awarded**

### FEATURES

#### 1. Broad lineup

Lineup includes reduced-wiring connector type, die casting type with commonly-used screw terminals, and a plastic case type that puts a priority on economy.

#### 2. Superior environmental resistance

The die-cast type has high sealing characteristics that satisfy the IEC IP67.

#### 3. Standardized connector type

We standardized the reduced-wiring and easy-installation connector type. This increases worker efficiency when wiring, maintaining, and replacing.

#### 4. Lineup includes bifurcated (twin contact) type as well as standard load type.

The lineup includes a standard load type (5 A, 250 VAC) and a bifurcated type (0.1 A, 30 VDC). The bifurcated type uses gold-clad twin contacts, which makes it ideal for electronic circuit control.

#### 5. Economical plastic case type

A plastic case IP64 economy type is included as well as the die-cast type. It is perfect for applications in which economy is the priority.

#### 6. UL/CSA certified.

7. TÜV accredited products also available.

**RoHS Directive compatibility information**  
<http://www.nais-e.com/>

## PRODUCT TYPE

### 1. Limit Switches

Type  Actuator	Die casting case				Plastic case	
	Screw terminal type		Connector type		Screw terminal type	
	Standard	Bifurcated	Bifurcated		Standard	Bifurcated
			Without LED	With LED		
Push plunger	Common to panel mount push plunger				AZH1001	AZH1201
Roller plunger	Common to panel mount roller plunger				AZH1002	AZH1202
Cross roller plunger	Common to panel mount cross roller plunger				AZH1003	AZH1203
Panel mount push plunger	AZH2031	AZH2231	AZH2331	AZH233116	AZH1031	AZH1231
Panel mount roller plunger	AZH2032	AZH2232	AZH2332	AZH233216	AZH1032	AZH1232
Panel mount cross roller plunger	AZH2033	AZH2233	AZH2333	AZH233316	AZH1033	AZH1233
Sealed push plunger	AZH2011	AZH2211	AZH2311	AZH231116	AZH1011	AZH1211
Sealed roller plunger	AZH2012	AZH2212	AZH2312	AZH231216	AZH1012	AZH1212
Sealed cross roller plunger	AZH2013	AZH2213	AZH2313	AZH231316	AZH1013	AZH1213
Short roller lever	AZH2041	AZH2241	AZH2341	AZH234116	AZH1041	AZH1241
Roller lever	AZH2021	AZH2221	AZH2321	AZH232116	AZH1021	AZH1221
One-way short roller lever	AZH2044	AZH2244	AZH2344	AZH234416	AZH1044	AZH1244
One-way short lever	AZH2024	AZH2224	AZH2324	AZH232416	AZH1024	AZH1224
Flexible	—	—	—	—	AZH1066	AZH1266
Remarks			Notes) 1. Lamp with LED is rated at 24 V DC. Please inquire if you need a 12 V DC type. 2. When shipped, the cords are all placed for extension from the right side. If you need cords for the left side, please make the change following the instructions on page 31.			

Notes) 1. For TÜV accredited products, please add "CE" at the end of the part number when ordering.

2. Cadmium free contact types are available on a custom-made basis. Please add an "F" to the end of the part number when ordering.

### 2. Accessories

Product	Specifications						Application	Part No.
	Pin arrangement	Type	Core No.	Color of wire	Conductor	Length of cable		
Cable connector cord	AC	Straight	4	Brown White Blue Black	0.5 mm <sup>2</sup> (Circumference: 6.5 dia.)	3 m 9.843 ft	All connector type	AZH28113
		Angle						AZH28133

## FOREIGN STANDARDS

Standard	Applicable product	Part No.
UL	File no.: E122222 Ratings: Standard: 5 A, 250 VAC (10 <sup>5</sup> cycles), Pilot Duty B300 Bifurcated: 0.1 A, 30 VDC Certified products: All models	Order using the standard part number.
CSA	File no.: LR55880 Ratings: Standard: 5 A, 250 VAC, Pilot Duty B300 Bifurcated: 0.1 A, 30 VDC Certified products: All models	
TÜV	File no.: Plastic case type J9650515 Die-cast case type J9650514 Ratings: Standard for plastic case type: AC-15 2A/250V~, DC-12 1A/30V ~ Bifurcated for plastic case type: DC-12 0.1A/30V ~ Standard for die-cast case type: DC-12 1A/30V ~ Bifurcated for die-cast case type: DC-12 0.1A/30V ~ Certified products: All models except those with LED lamps	Place a CE at the end of the part number when ordering.

## SPECIFICATIONS

### 1. Ratings

Rated control voltage	Load	Standard type				Bifurcated type	
	Resistive	Lamp	Inductive	Motor		Without LED	With LED
				N.C.	N.O.	Resistive	
125 V AC	5 A	1.5 A	3 A	2 A	1 A	0.1 A	—
250 V AC	5 A	1.5 A	3 A	1 A	0.5 A	—	—
8 V DC	5 A	—	1.5 A	—	—	0.1 A	—
14 V DC	5 A	—	1.5 A	—	—	0.1 A	—
24 V DC	—	—	—	—	—	—	0.1 A
30 V DC	5 A	—	1.5 A	—	—	0.1 A	—
125 V DC	0.5 A	—	0.05 A	—	—	—	—
250 V DC	0.25 A	—	0.03 A	—	—	—	—

- Notes) 1. The values above indicate steady-state current.  
 2. Parameter of inductive load: AC power factor: Min. 0.4; DC time constant: Max. 7 ms.  
 3. Lamp load generates 10 times of inrush current.  
 4. Motor load generates 6 times of inrush current.

### 2. Characteristics

Item		Type	Standard type	Bifurcated type	
				Screw terminal type	Connector type
Contact arrangement			1 Form C	1 Form C (Bifurcated contact)	
Contact resistance			Initial: Max. 15 mΩ	Initial: Max. 100 mΩ	Initial: Max. 150 mΩ
Contact material			AgCdO	Au clad Ag alloy (Cadmium free)	
Insulation resistance			Initial: Min. 100MΩ (at 500 V DC)		
Initial breakdown voltage			1,000 Vrms for 1 min. between non-consecutive terminals 1,500 Vrms for 1 min. between dead metal parts and terminals 1,500 Vrms for 1 min. between ground and terminals		
Shock resistance	Free position		Max. 98 m/s <sup>2</sup> {10 G}		
	Full operating position		Max. 294 m/s <sup>2</sup> {30 G}		
Vibration resistance			10 to 55 Hz (Double amplitude for max. 1.5 mm)		
Mechanical life			10 <sup>7</sup> (at 120 cpm)		
Electrical life			5 × 10 <sup>5</sup> (at 20 cpm, 5 A 250 V AC resistive load)	5 × 10 <sup>5</sup> (at 20 cpm, 0.1 A 125 V AC resistive load)	
Ambient temperature			−10 to +80°C +14 to +176°F		
Ambient humidity			Max. 95% R.H.		
Max. switching frequency			Max. 120 cpm		

### 3. Performance data for EN60947-5-1

Item	Plastic case Standard	Plastic case Bifurcated	Die casting case Standard	Die casting case Bifurcated
Rated insulated voltage	250V AC	250V AC	30V DC	30V DC
Impulse withstand voltage	2.5kV	2.5kV	1.5kV	1.5kV
Switching excess voltage	2.5kV	0.8kV	0.8kV	0.8kV
Rated closed thermocurrent	5A	1A	5A	1A
Conditional short-circuit current	100A	100A	100A	100A
Short-circuit protection	10A Fuse	10A Fuse	10A Fuse	10A Fuse
Protective construction	IP64 (switch) IP54 (terminal)	IP64 (switch) IP54 (terminal)	IP67	IP67
Degree of contamination	3	3	3	3

# HL (AZH)

## 4. Operating characteristics

### • Die casting case

Characteristics	Operating force, max. N (gf)	Release force, min. N (gf)	Pretravel, max. mm (inch)	Movement differential, max. mm (inch)	Overtravel, min. mm (inch)	Operating position, max. mm (inch)
Actuator						
Panel mount push plunger	11.8 (1200)	4.90 (500)	1.5 (.059)	0.1 (.004)	3.0 (.118)	17.4±0.8 (.685±.031)
Panel mount roller plunger	11.8 (1200)	4.90 (500)	1.5 (.059)	0.1 (.004)	3.0 (.118)	23.4±0.8 (.921±.031)
Panel mount cross roller plunger	11.8 (1200)	4.90 (500)	1.5 (.059)	0.1 (.004)	3.0 (.118)	23.4±0.8 (.921±.031)
Sealed push plunger	11.8 (1200)	4.90 (500)	1.5 (.059)	0.1 (.004)	3.0 (.118)	30.0±0.8 (1.181±.031)
Sealed roller plunger	11.8 (1200)	4.90 (500)	1.5 (.059)	0.1 (.004)	3.0 (.118)	41.3±0.8 (1.626±.031)
Sealed cross roller plunger	11.8 (1200)	4.90 (500)	1.5 (.059)	0.1 (.004)	3.0 (.118)	41.3±0.8 (1.626±.031)
Short roller lever	3.92 (400)	0.78 (80)	2.0 (.079)	0.3 (.012)	4.0 (.157)	23.1±0.8 (.909±.031)
Roller lever	2.45 (250)	0.39 (40)	4.0 (.157)	0.6 (.024)	7.0 (.276)	23.1±0.8 (.909±.031)
One-way short roller lever	3.92 (400)	0.78 (80)	2.0 (.079)	0.3 (.012)	4.0 (.157)	34.3±0.8 (1.350±.031)
One-way short lever	2.45 (250)	0.39 (40)	4.0 (.157)	0.6 (.024)	7.0 (.276)	34.3±0.8 (1.350±.031)

### • Plastic case

Characteristics	Operating force, max. N (gf)	Release force, min. N (gf)	Pretravel, max. mm (inch)	Movement differential, max. mm (inch)	Overtravel, min. mm (inch)	Operating position, max. mm (inch)
Actuator						
Push plunger	5.88 (600)	0.98 (100)	1.5 (.059)	0.1 (.004)	3.0 (.118)	25.4±0.8 (1.000±.031)
Roller plunger	5.88 (600)	0.98 (100)	1.5 (.059)	0.1 (.004)	3.0 (.118)	31.4±0.8 (1.236±.031)
Cross roller plunger	5.88 (600)	0.98 (100)	1.5 (.059)	0.1 (.004)	3.0 (.118)	31.4±0.8 (1.236±.031)
Panel mount push plunger	5.88 (600)	0.98 (100)	1.5 (.059)	0.1 (.004)	3.0 (.118)	17.4±0.8 (.685±.031)
Panel mount roller plunger	5.88 (600)	0.98 (100)	1.5 (.059)	0.1 (.004)	3.0 (.118)	23.4±0.8 (.921±.031)
Panel mount cross roller plunger	5.88 (600)	0.98 (100)	1.5 (.059)	0.1 (.004)	3.0 (.118)	23.4±0.8 (.921±.031)
Sealed push plunger	5.88 (600)	0.98 (100)	1.5 (.059)	0.1 (.004)	3.0 (.118)	30.0±0.8 (1.181±.031)
Sealed roller plunger	5.88 (600)	0.98 (100)	1.5 (.059)	0.1 (.004)	3.0 (.118)	41.3±0.8 (1.626±.031)
Sealed cross roller plunger	5.88 (600)	0.98 (100)	1.5 (.059)	0.1 (.004)	3.0 (.118)	41.3±0.8 (1.626±.031)
Short roller lever	3.92 (400)	0.78 (80)	2.0 (.079)	0.3 (.012)	4.0 (.157)	23.1±0.8 (.909±.031)
Roller lever	2.45 (250)	0.39 (40)	4.0 (.157)	0.6 (.024)	7.0 (.276)	23.1±0.8 (.909±.031)
One-way short roller lever	3.92 (400)	0.78 (80)	2.0 (.079)	0.3 (.012)	4.0 (.157)	34.3±0.8 (1.350±.031)
One-way short lever	2.45 (250)	0.39 (40)	4.0 (.157)	0.6 (.024)	7.0 (.276)	34.3±0.8 (1.350±.031)
Flexible	0.88 (90)	—	30.0 (1.181)	—	20.0 (.787)	—

## 5. Protective characteristics

Protective construction	Die cast case	Plastic case
IEC		
IP64	○	○
IP67	○	—

## 6. LED rating

Rating	Leakage current	Internal resistance
24 V DC	1.5 mA	18 kΩ

The leakage current changes depends on the resistance of load connected in parallel.

## OUTPUT CIRCUIT

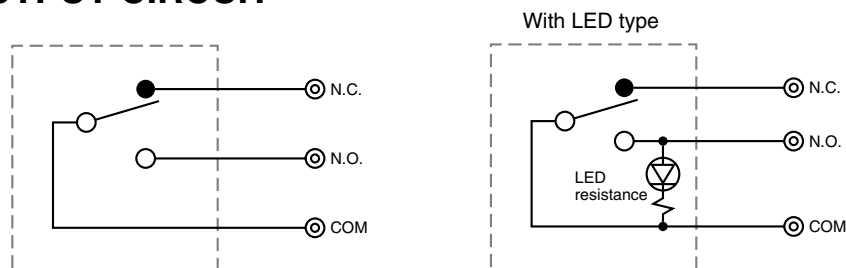

Note: Since LED is connected to N.O. side, the polarity of the load shall be + for N.O.

## CONTACTS

### Screw terminal type

#### Plunger type

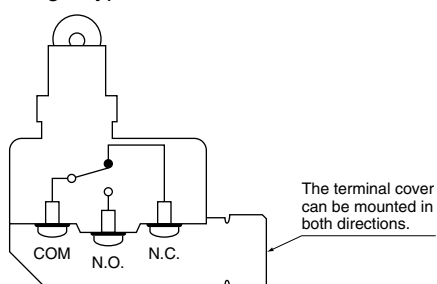

#### Lever type

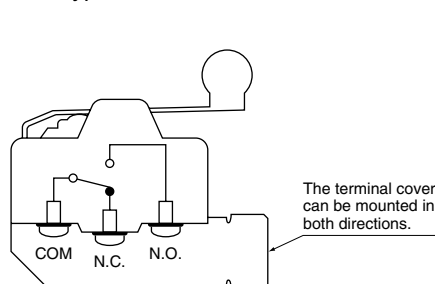

### Connector type

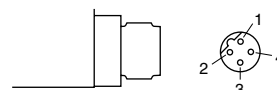

Contact No.	Terminals	Color of lead-wire
1	—	Brown
2	N.C.	White
3	COM	Blue
4	N.O.	Black

# DIMENSIONS

mm inch General tolerance:  $\pm 0.4 \pm .016$ 

## Die cast case

### 1. Screw terminal type Panel mount push plunger



AZH2031  
AZH2231

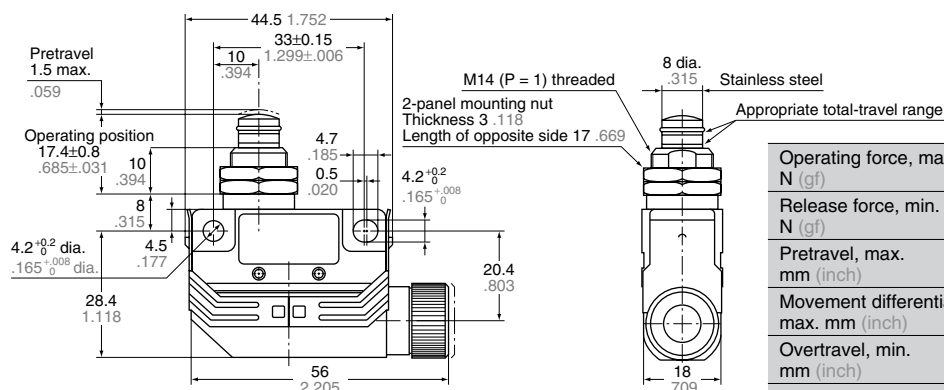

Operating force, max. N (gf)	11.8 (1200)
Release force, min. N (gf)	4.90 (500)
Pretravel, max. mm (inch)	1.5 (.059)
Movement differential, max. mm (inch)	0.1 (.004)
Overtravel, min. mm (inch)	3.0 (.118)
Operating position, mm (inch)	$17.4 \pm 0.8$ (.685 $\pm$ .031)

### Panel mount roller plunger



AZH2032  
AZH2232

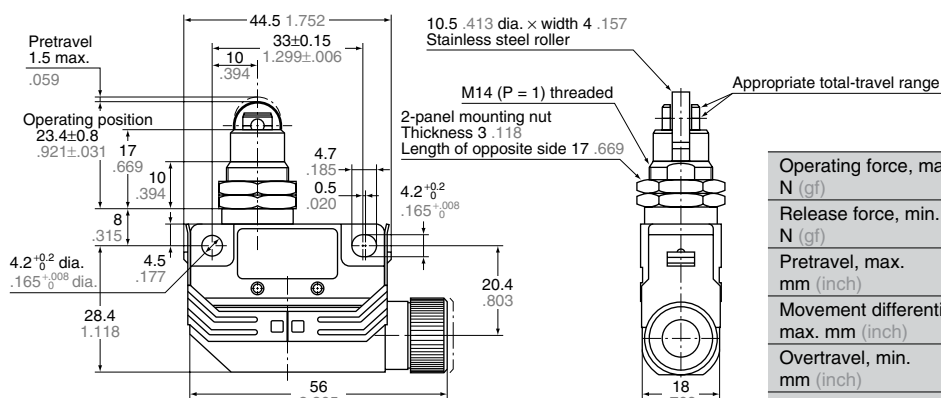

Operating force, max. N (gf)	11.8 (1200)
Release force, min. N (gf)	4.90 (500)
Pretravel, max. mm (inch)	1.5 (.059)
Movement differential, max. mm (inch)	0.1 (.004)
Overtravel, min. mm (inch)	3.0 (.118)
Operating position, mm (inch)	$23.4 \pm 0.8$ (.909 $\pm$ .031)

### Panel mount cross roller plunger



AZH2033  
AZH2233

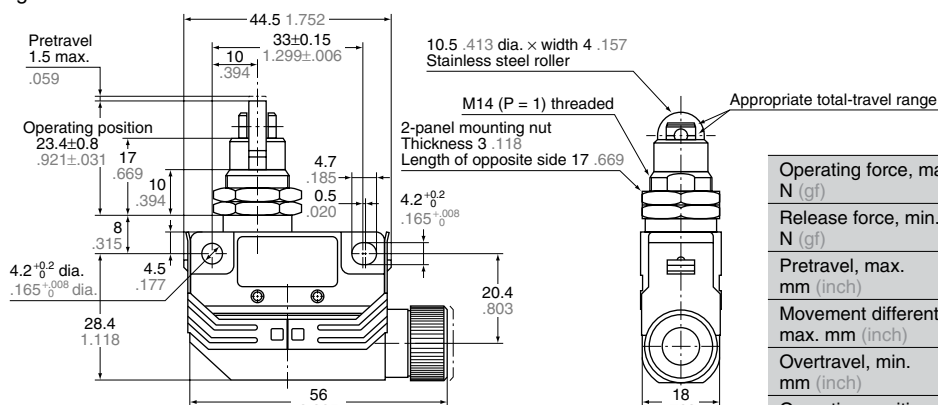

Operating force, max. N (gf)	11.8 (1200)
Release force, min. N (gf)	4.90 (500)
Pretravel, max. mm (inch)	1.5 (.059)
Movement differential, max. mm (inch)	0.1 (.004)
Overtravel, min. mm (inch)	3.0 (.118)
Operating position, mm (inch)	$23.4 \pm 0.8$ (.909 $\pm$ .031)

### Sealed push plunger



AZH2011  
AZH2211

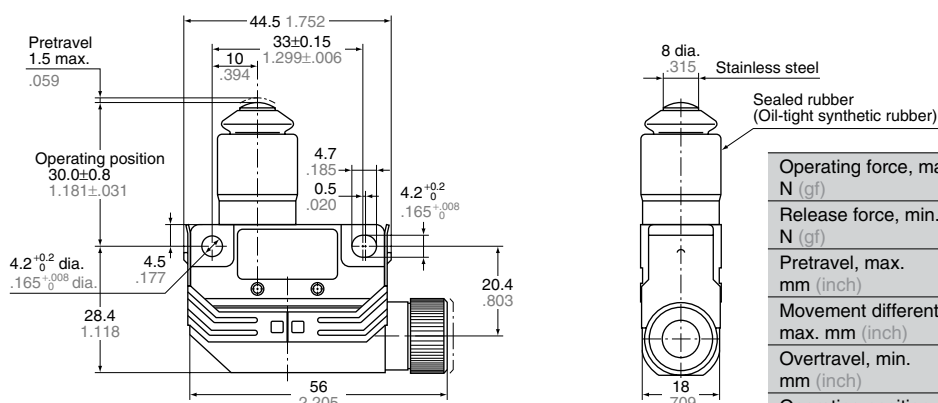

Operating force, max. N (gf)	11.8 (1200)
Release force, min. N (gf)	4.90 (500)
Pretravel, max. mm (inch)	1.5 (.059)
Movement differential, max. mm (inch)	0.1 (.004)
Overtravel, min. mm (inch)	3.0 (.118)
Operating position, mm (inch)	$30.0 \pm 0.8$ (1.181 $\pm$ .031)



HL (AZH)

Sealed roller plunger



AZH2012  
AZH20212

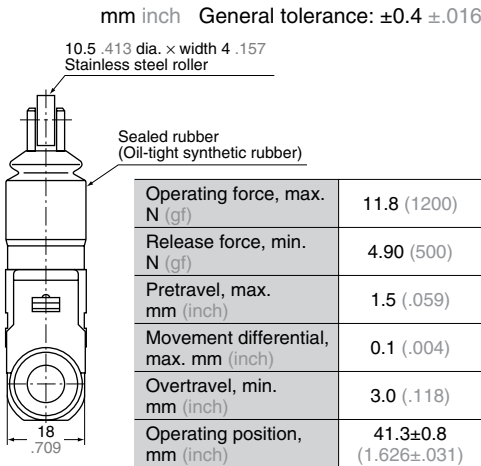
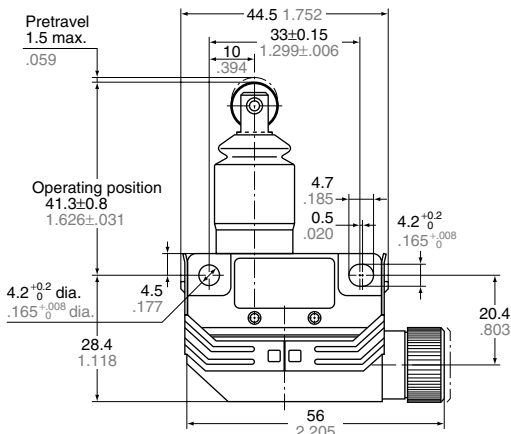

Sealed cross roller plunger



AZH2013  
AZH20213

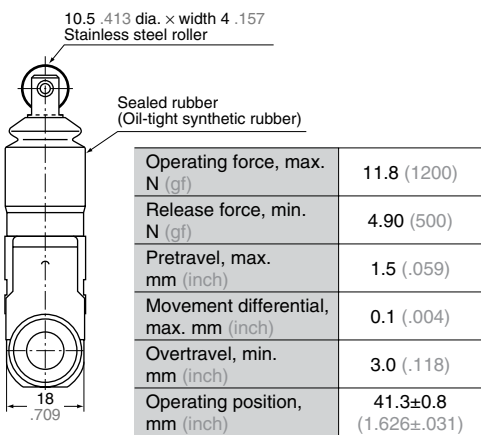
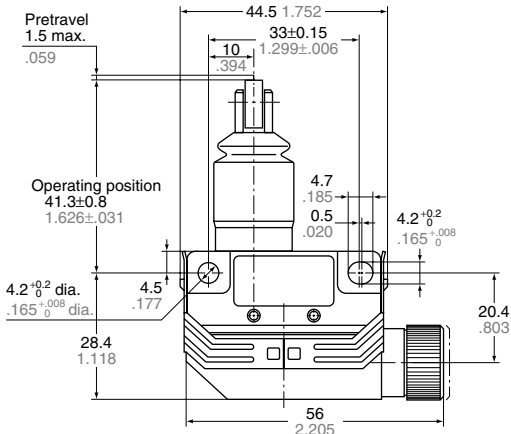

Short roller lever



AZH2041  
AZH20241

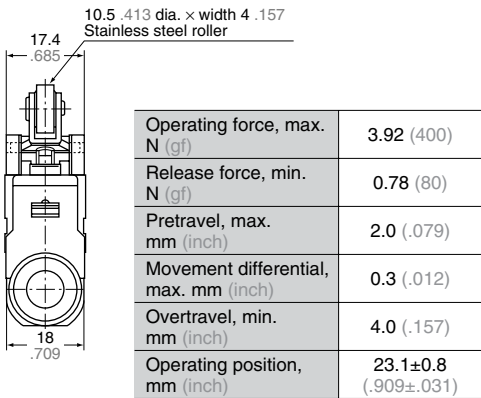
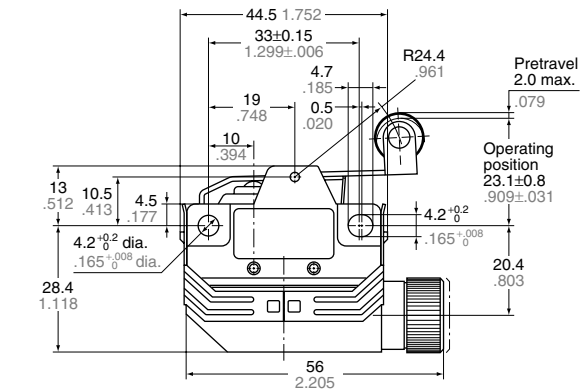

Roller lever



AZH2021  
AZH20221

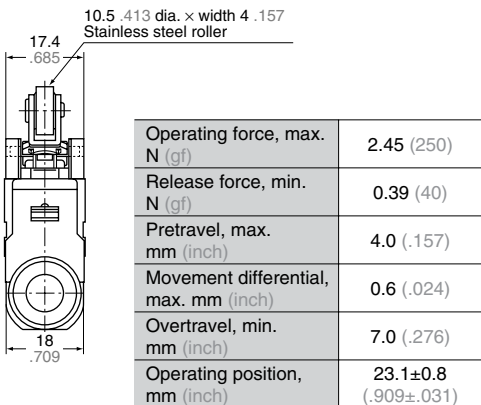
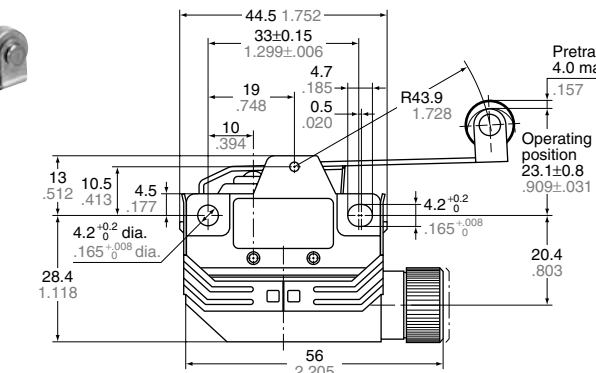

## One-way short roller lever

mm inch General tolerance:  $\pm 0.4 \pm .016$



AZH2044  
AZH2244

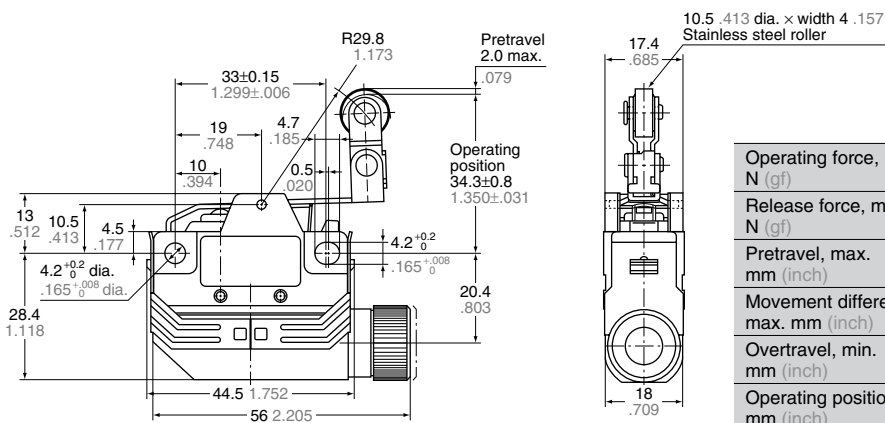

Operating force, max. N (gf)	3.92 (400)
Release force, min. N (gf)	0.78 (80)
Pretravel, max. mm (inch)	2.0 (.079)
Movement differential, max. mm (inch)	0.3 (.012)
Overtravel, min. mm (inch)	4.0 (.157)
Operating position, mm (inch)	34.3 $\pm 0.8$ (1.350 $\pm 0.031$ )

## One-way roller lever



AZH2024  
AZH2224

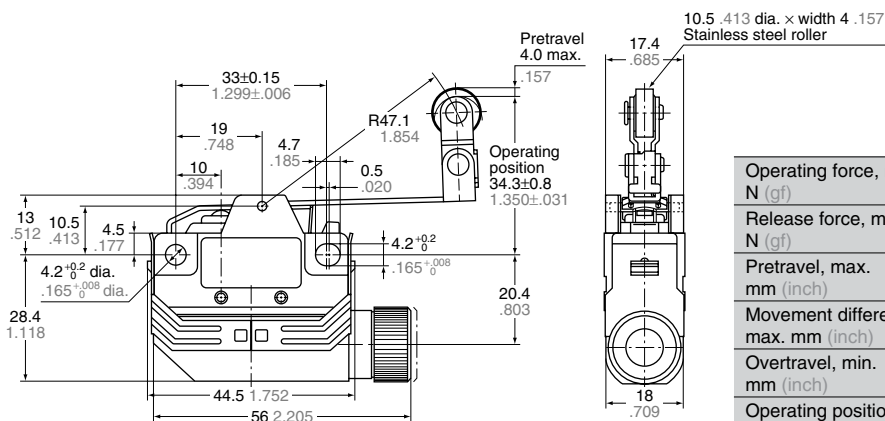

Operating force, max. N (gf)	2.45 (250)
Release force, min. N (gf)	0.39 (40)
Pretravel, max. mm (inch)	4.0 (.157)
Movement differential, max. mm (inch)	0.6 (.024)
Overtravel, min. mm (inch)	7.0 (.276)
Operating position, mm (inch)	34.3 $\pm 0.8$ (1.350 $\pm 0.031$ )

## 2. Connector type Panel mount push plunger



AZH2331  
AZH233116 LED type on the photo

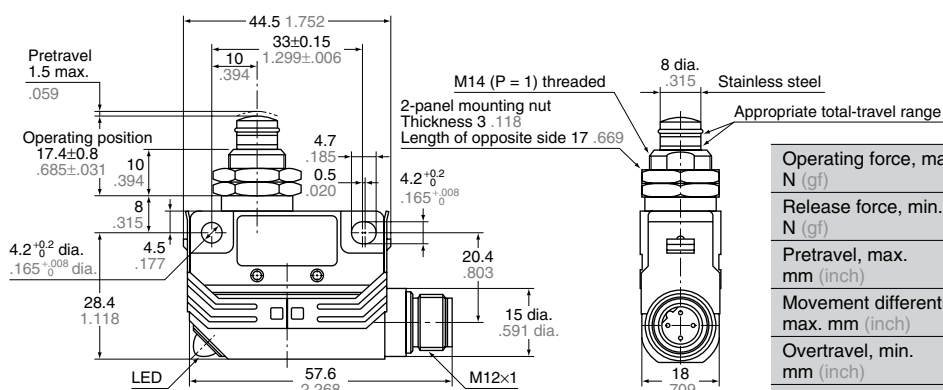

Operating force, max. N (gf)	11.8 (1200)
Release force, min. N (gf)	4.90 (500)
Pretravel, max. mm (inch)	1.5 (.059)
Movement differential, max. mm (inch)	0.1 (.004)
Overtravel, min. mm (inch)	3.0 (.118)
Operating position, mm (inch)	17.4 $\pm 0.8$ (.685 $\pm 0.031$ )

## Panel mount roller plunger



AZH2332  
AZH233216 LED type on the photo

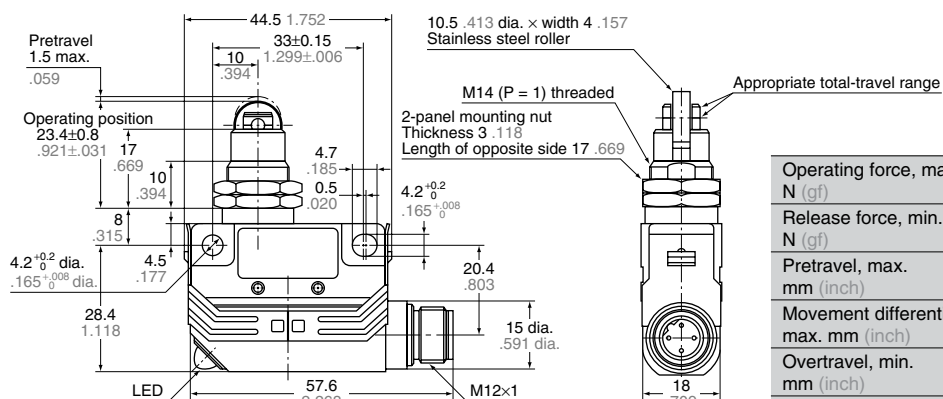

Operating force, max. N (gf)	11.8 (1200)
Release force, min. N (gf)	4.90 (500)
Pretravel, max. mm (inch)	1.5 (.059)
Movement differential, max. mm (inch)	0.1 (.004)
Overtravel, min. mm (inch)	3.0 (.118)
Operating position, mm (inch)	23.4 $\pm 0.8$ (.909 $\pm 0.031$ )

HL (AZH)

Panel mount cross roller plunger

mm inch General tolerance: ±0.4 ±.016

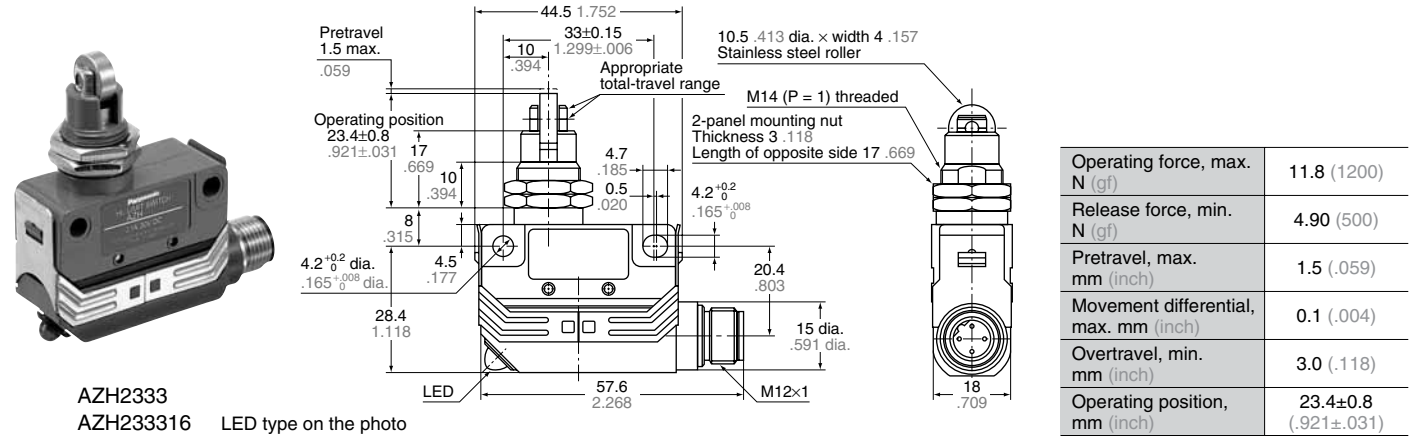

Sealed push plunger

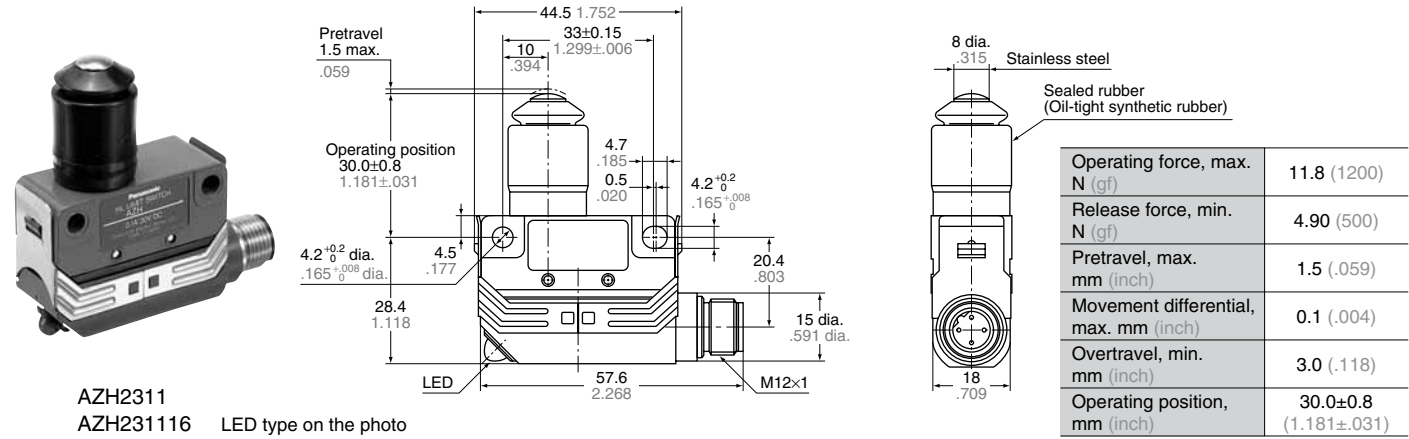

Sealed roller plunger

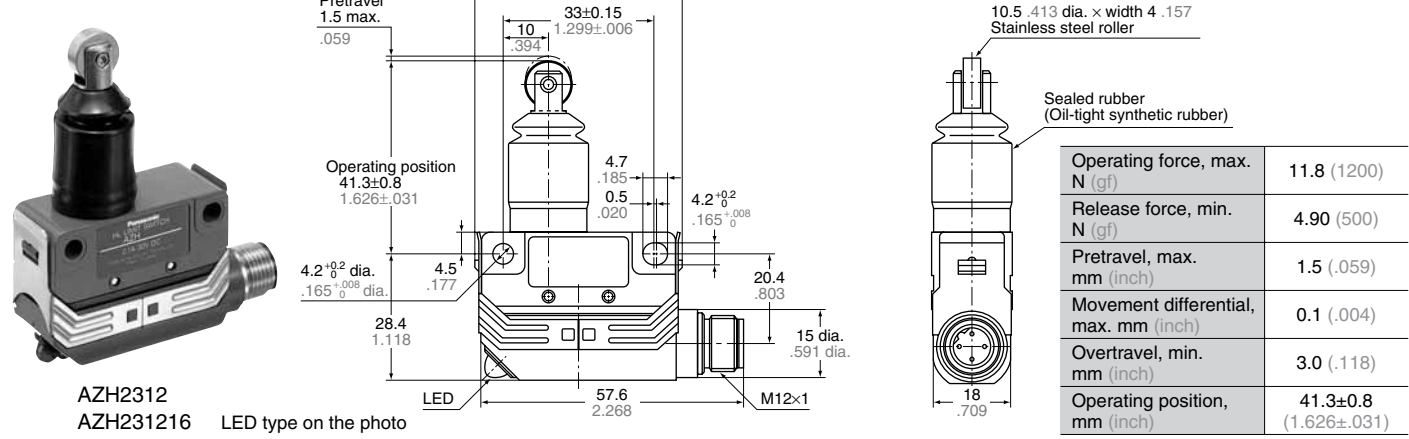

Sealed cross roller plunger

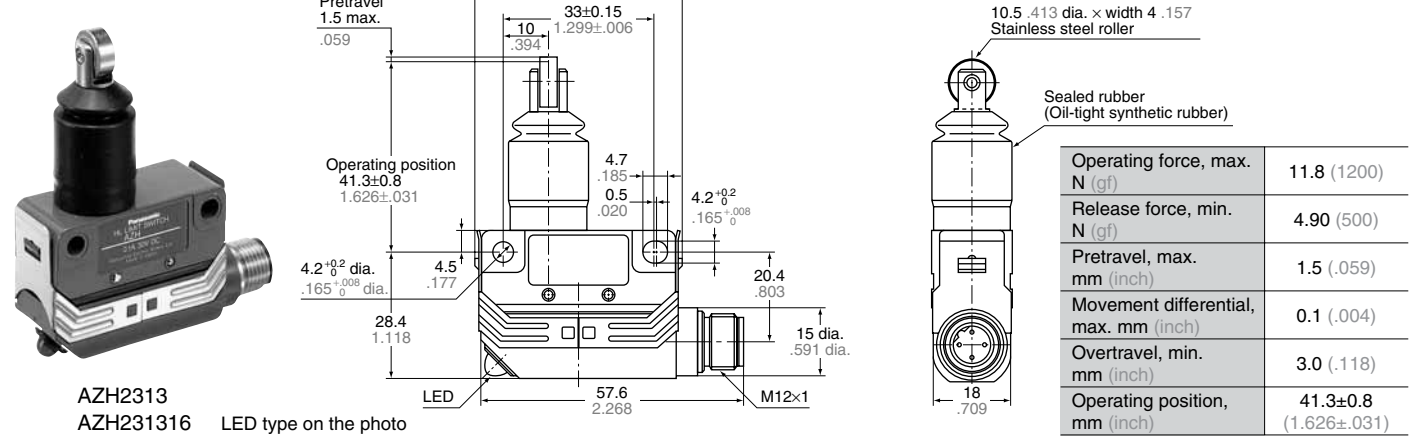



## Short roller lever

mm inch General tolerance:  $\pm 0.4 \pm 0.16$



AZH2341  
AZH234116 LED type on the photo

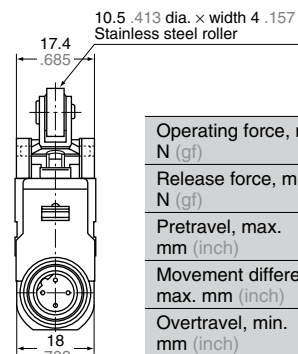
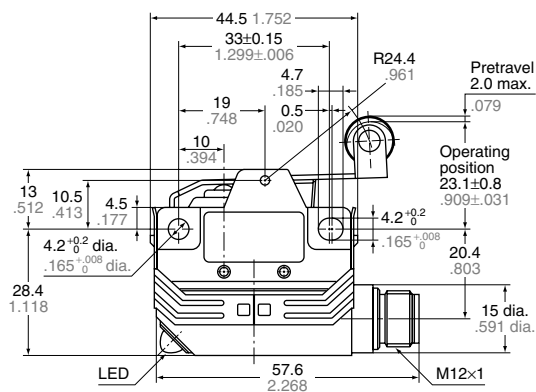

Operating force, max. N (gf)	3.92 (400)
Release force, min. N (gf)	0.78 (80)
Pretravel, max. mm (inch)	2.0 (.079)
Movement differential, max. mm (inch)	0.3 (.012)
Overtravel, min. mm (inch)	4.0 (.157)
Operating position, mm (inch)	23.1±0.8 (9.09±0.31)

## Roller lever



AZH2321  
AZH232116 LED type on the photo

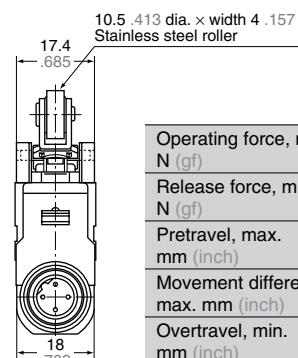
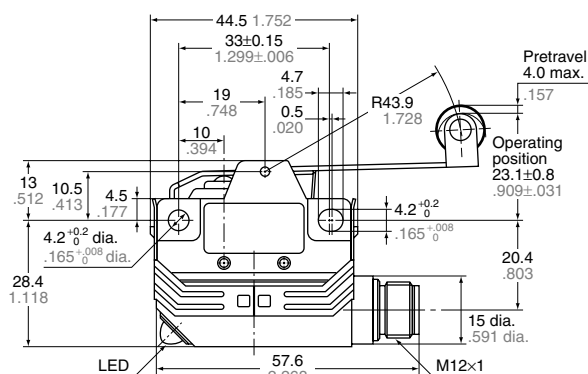

Operating force, max. N (gf)	2.45 (250)
Release force, min. N (gf)	0.39 (40)
Pretravel, max. mm (inch)	4.0 (.157)
Movement differential, max. mm (inch)	0.6 (.024)
Overtravel, min. mm (inch)	7.0 (.276)
Operating position, mm (inch)	23.1±0.8 (9.09±0.31)

## One-way short roller lever



AZH2344  
AZH234416 LED type on the photo

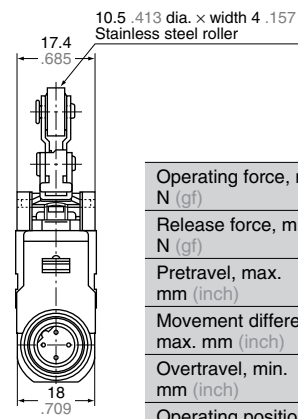
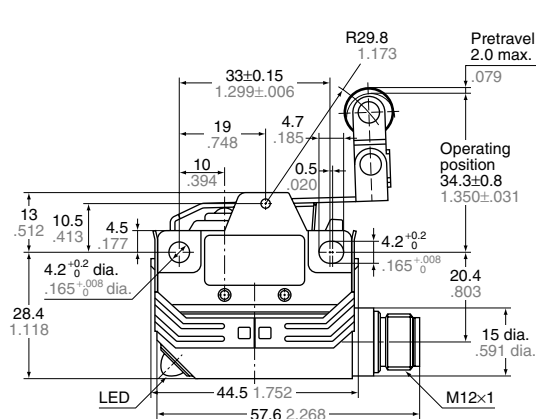

Operating force, max. N (gf)	3.92 (400)
Release force, min. N (gf)	0.78 (80)
Pretravel, max. mm (inch)	2.0 (.079)
Movement differential, max. mm (inch)	0.3 (.012)
Overtravel, min. mm (inch)	4.0 (.157)
Operating position, mm (inch)	34.3±0.8 (1.350±0.31)

## One-way roller lever



AZH2324  
AZH232416 LED type on the photo

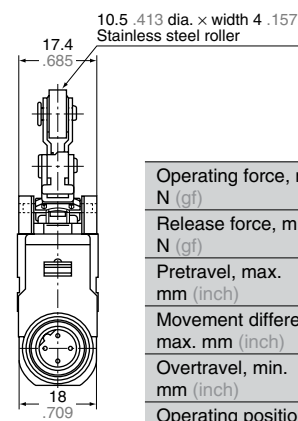
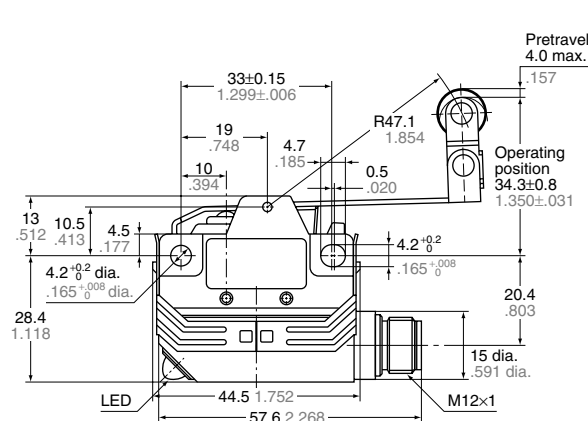

Operating force, max. N (gf)	2.45 (250)
Release force, min. N (gf)	0.39 (40)
Pretravel, max. mm (inch)	4.0 (.157)
Movement differential, max. mm (inch)	0.6 (.024)
Overtravel, min. mm (inch)	7.0 (.276)
Operating position, mm (inch)	34.3±0.8 (1.350±0.31)

HL (AZH)

Plastic case  
Push plunger

mm inch General tolerance: ±0.4 ±.016



AZH1001  
AZH1201

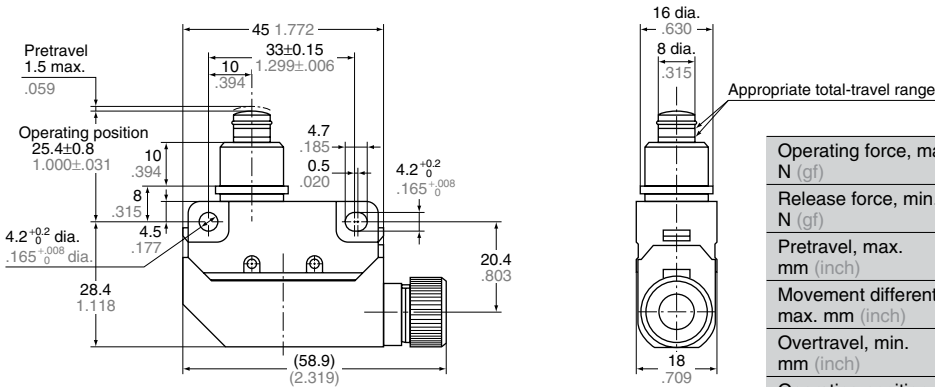

Operating force, max. N (gf)	5.88 (600)
Release force, min. N (gf)	0.98 (100)
Pretravel, max. mm (inch)	1.5 (.059)
Movement differential, max. mm (inch)	0.1 (.004)
Overtravel, min. mm (inch)	3.0 (.118)
Operating position, mm (inch)	25.4±0.8 (1.000±.031)

Roller plunger



AZH1002  
AZH1202

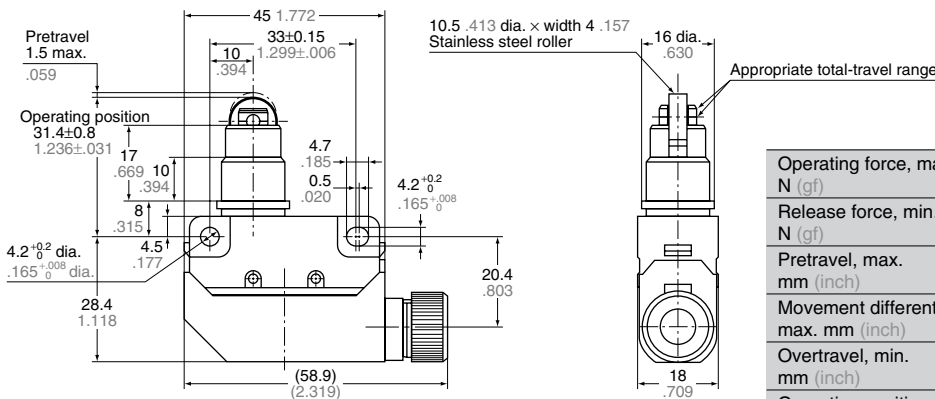

Operating force, max. N (gf)	5.88 (600)
Release force, min. N (gf)	0.98 (100)
Pretravel, max. mm (inch)	1.5 (.059)
Movement differential, max. mm (inch)	0.1 (.004)
Overtravel, min. mm (inch)	3.0 (.118)
Operating position, mm (inch)	31.4±0.8 (1.236±.031)

Cross roller plunger



AZH1003  
AZH1203

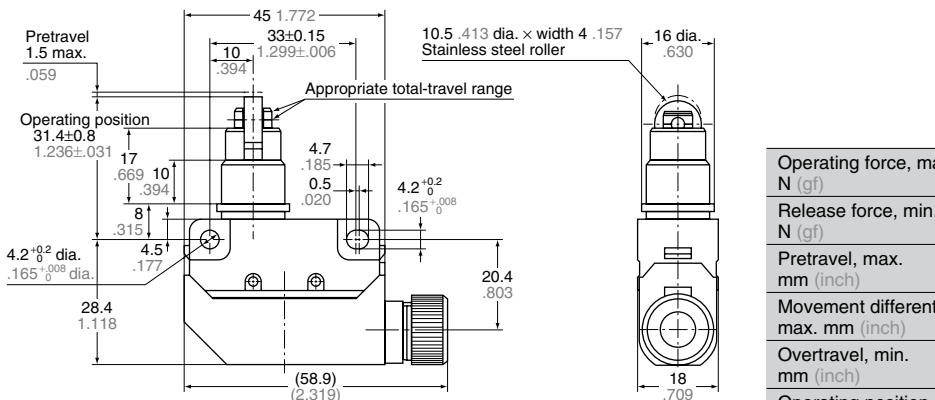

Operating force, max. N (gf)	5.88 (600)
Release force, min. N (gf)	0.98 (100)
Pretravel, max. mm (inch)	1.5 (.059)
Movement differential, max. mm (inch)	0.1 (.004)
Overtravel, min. mm (inch)	3.0 (.118)
Operating position, mm (inch)	31.4±0.8 (1.236±.031)

Panel mount push plunger



AZH1031  
AZH1231

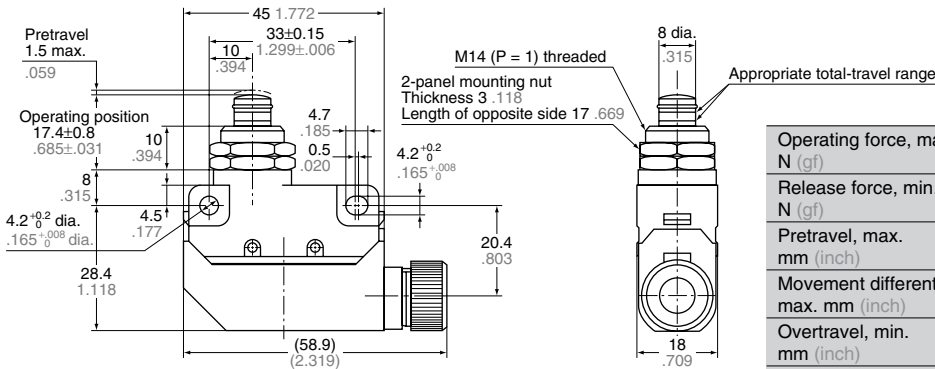

Operating force, max. N (gf)	5.88 (600)
Release force, min. N (gf)	0.98 (100)
Pretravel, max. mm (inch)	1.5 (.059)
Movement differential, max. mm (inch)	0.1 (.004)
Overtravel, min. mm (inch)	3.0 (.118)
Operating position, mm (inch)	17.4±0.8 (.685±.031)

## Panel mount roller plunger

mm inch General tolerance:  $\pm 0.4 \pm .016$



AZH1032  
AZH1232

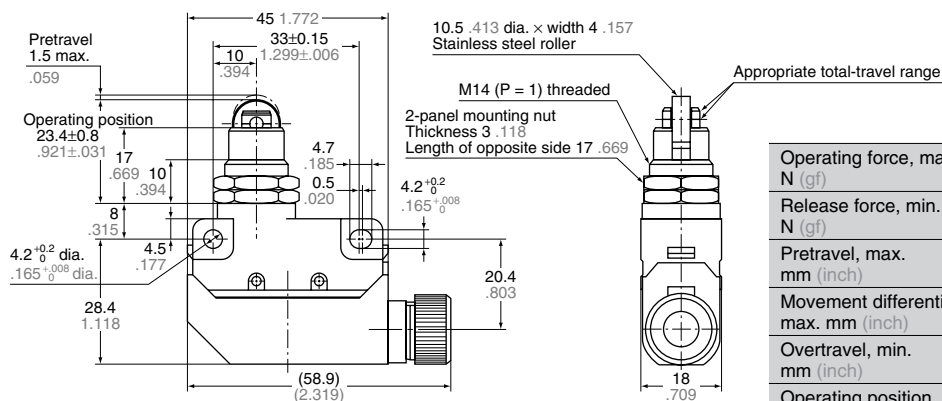

Operating force, max. N (gf)	5.88 (600)
Release force, min. N (gf)	0.98 (100)
Pretravel, max. mm (inch)	1.5 (.059)
Movement differential, max. mm (inch)	0.1 (.004)
Overtravel, min. mm (inch)	3.0 (.118)
Operating position, mm (inch)	23.4±0.8 (.921±.031)

## Panel mount cross roller plunger



AZH1033  
AZH1233

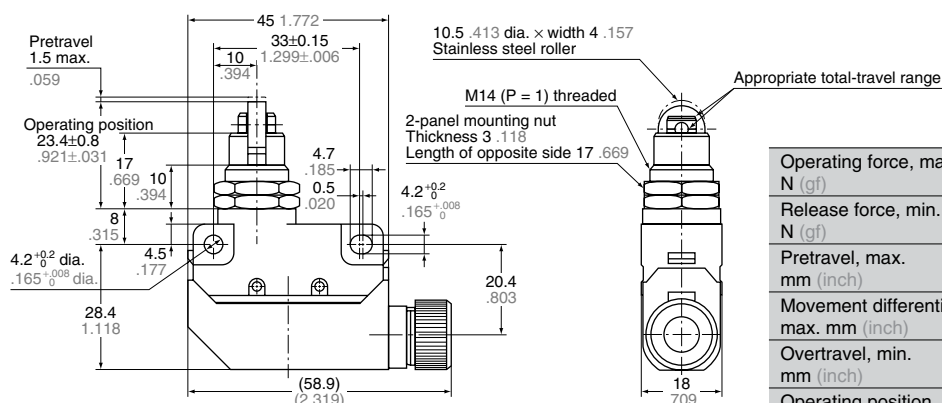

Operating force, max. N (gf)	5.88 (600)
Release force, min. N (gf)	0.98 (100)
Pretravel, max. mm (inch)	1.5 (.059)
Movement differential, max. mm (inch)	0.1 (.004)
Overtravel, min. mm (inch)	3.0 (.118)
Operating position, mm (inch)	23.4±0.8 (.921±.031)

## Sealed push plunger



AZH1011  
AZH1211

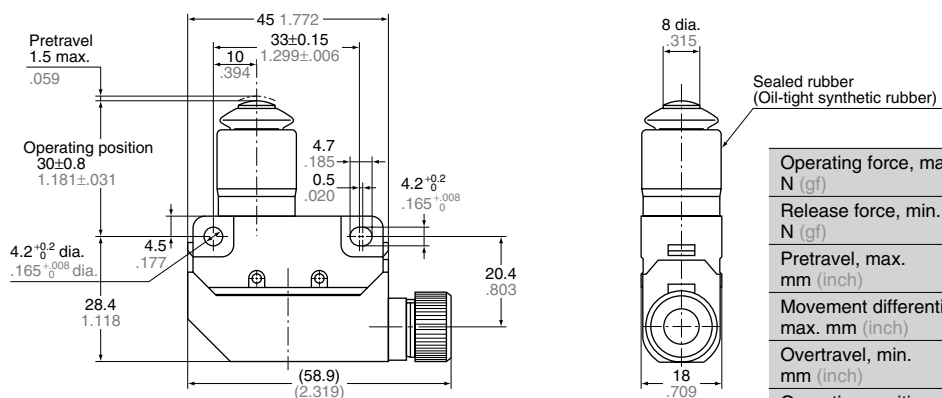

Operating force, max. N (gf)	5.88 (600)
Release force, min. N (gf)	0.98 (100)
Pretravel, max. mm (inch)	1.5 (.059)
Movement differential, max. mm (inch)	0.1 (.004)
Overtravel, min. mm (inch)	3.0 (.118)
Operating position, mm (inch)	30.0±0.8 (1.181±.031)

## Sealed roller plunger



AZH1012  
AZH1212

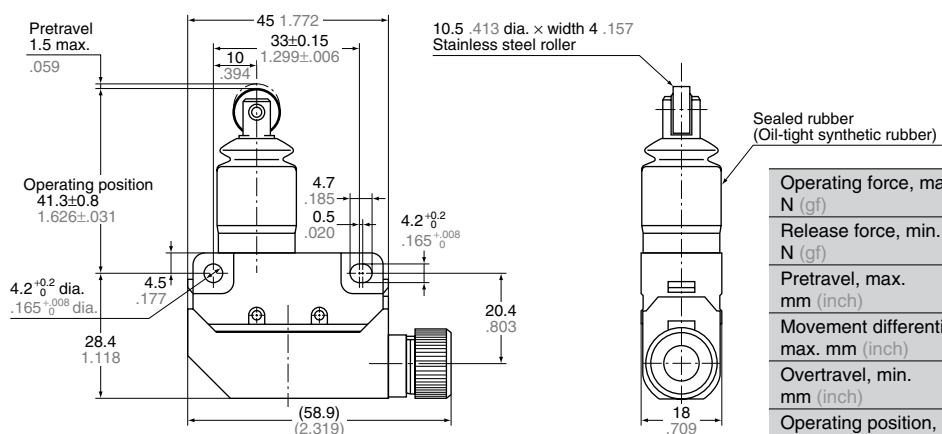

Operating force, max. N (gf)	5.88 (600)
Release force, min. N (gf)	0.98 (100)
Pretravel, max. mm (inch)	1.5 (.059)
Movement differential, max. mm (inch)	0.1 (.004)
Overtravel, min. mm (inch)	3.0 (.118)
Operating position, mm (inch)	41.3±0.8 (1.626±.031)

HL (AZH)

Sealed cross roller plunger



AZH1013  
AZH1213

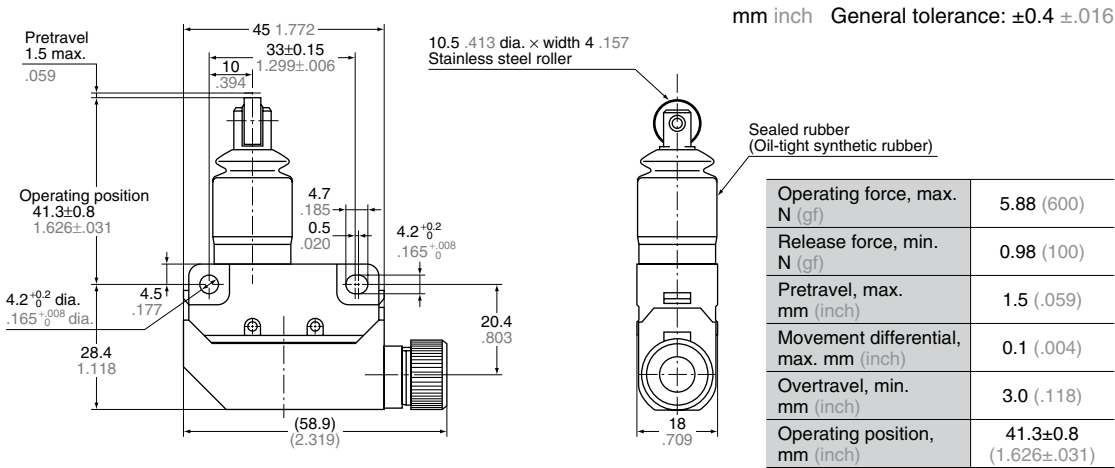

Short roller lever



AZH1041  
AZH1241

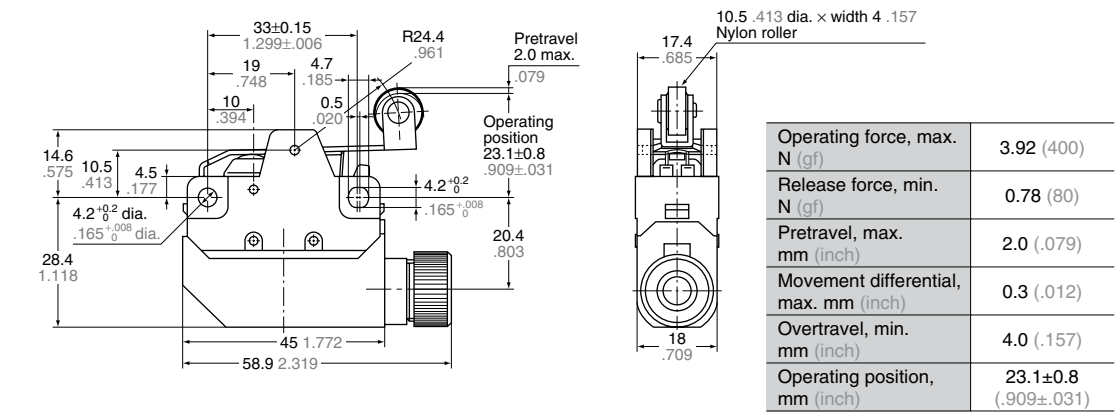

Roller lever



AZH1021  
AZH1221

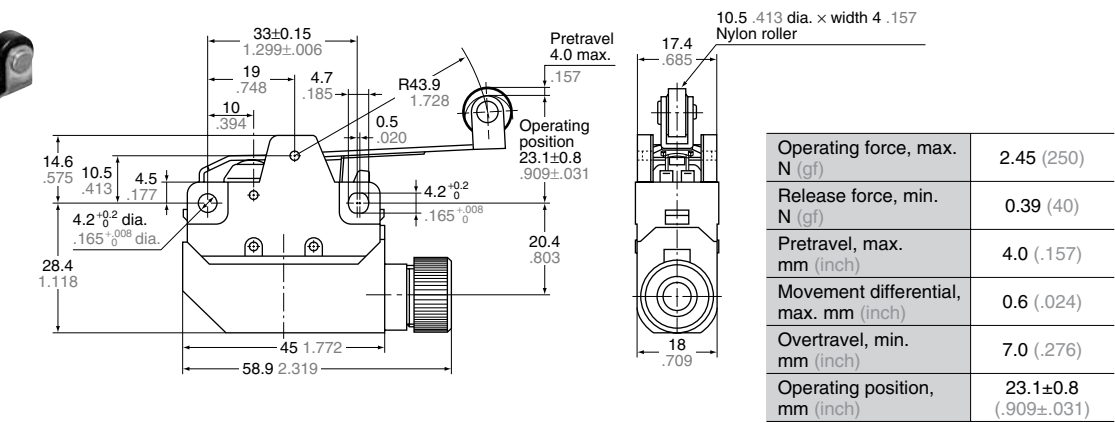

One-way short roller lever



AZH1044  
AZH1244

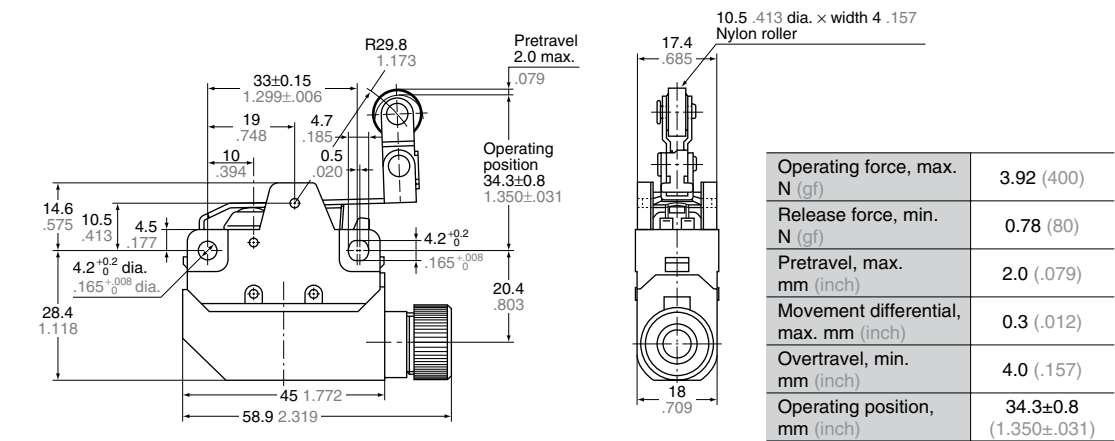

## One-way roller lever

mm inch General tolerance:  $\pm 0.4 \pm .016$



AZH1024  
AZH1224

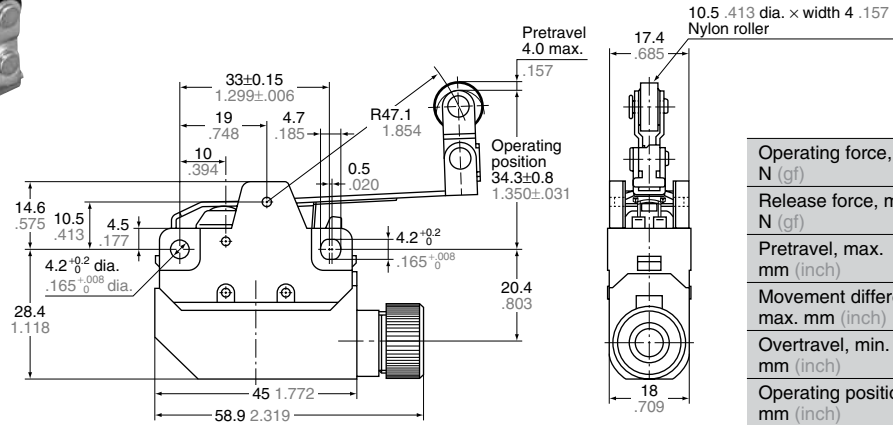

Operating force, max. N (gf)	2.45 (250)
Release force, min. N (gf)	0.39 (40)
Pretravel, max. mm (inch)	4.0 (.157)
Movement differential, max. mm (inch)	0.6 (.024)
Overtravel, min. mm (inch)	7.0 (.276)
Operating position, mm (inch)	34.3 $\pm 0.8$ (1.350 $\pm .031$ )

## Flexible



AZH1066  
AZH1266

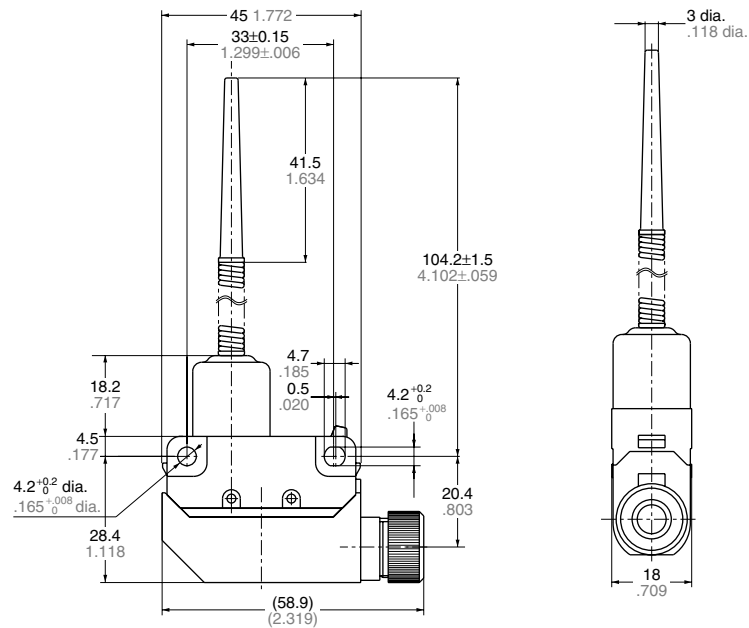

Operating force, max. N (gf)	0.88 (90)
Pretravel, min. mm (inch)	30.0 (1.181)
Overtravel, max. mm (inch)	20.0 (.787)

## Cable connected cord Straight type



AZH28113

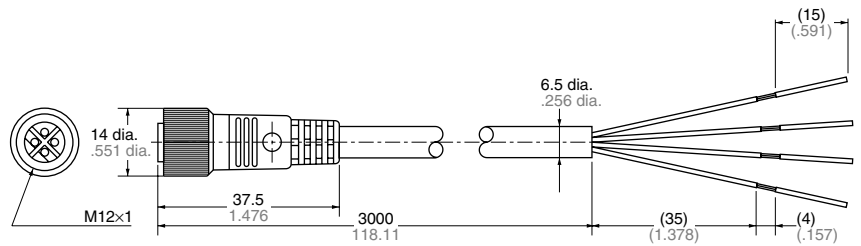

AC type

## Angle type



AZH28133

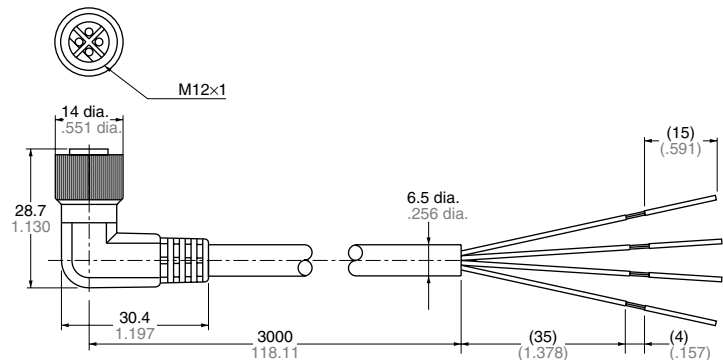

AC type



HL (AZH)

MOUNTING METHOD

Side mounting

1. Die casting case  
M4 screw is used for mounting on side.  
Mount it firmly with washer. Mounting torque is 1.37 to 1.57 N·m {14 to 16 kg·cm}.  
Remove the hexagonal nut when plunger type is used in side mounting.

Side mounting hole dimensions

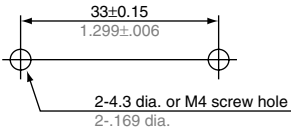

2. Plastic case  
M4 screw is used for mounting on side.  
Mount it firmly with washer. Mounting torque is 1.18 to 1.47 N·m {12 to 15 kg·cm}.

Side mounting hole dimensions

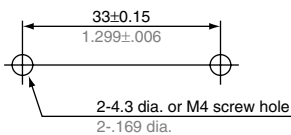

Panel mounting

(Panel plunger type)  
When the panel mounting type is fixed on the panel, the torque of hexagonal nut is set under 7.84 N·m {80 kg·cm}.

Panel mounting hole dimensions

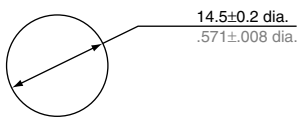

APPLICABLE WIRE

(For screw terminal)

Sealed rubber of the lead wire is applicable for 6 dia. to 8 dia.

Electric wire name	Applicable wire		
	Wire strand	Conductor	Finished outside diameter
Vinyl cab-tyre cord (VCTF)	2-wire	0.75 mm <sup>2</sup> 1.25 mm <sup>2</sup> 2.0 mm <sup>2</sup>	6.6 mm dia. 7.4 mm dia. 8.0 mm dia.
	3-wire	0.75 mm <sup>2</sup> 1.25 mm <sup>2</sup>	7.0 mm dia. 7.8 mm dia.

WIRING (For screw terminal)

- 1) M3 small binding screw is used as a terminal screw.
- 2) When wiring, don't connect the lead wire to the terminal directly. Fasten the crimped terminals securely applying a tightening torque of 0.20 to 0.29 N·m {2 to 3 kg·cm}. Avoid using solder when wiring.
- 3) Refer to the following diagram for power supply wiring.

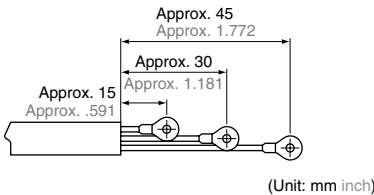

- 4) Take note the terminal arrangement is different between plunger type and lever type. (The arrangement of N.C. and N.O. is reversed.)

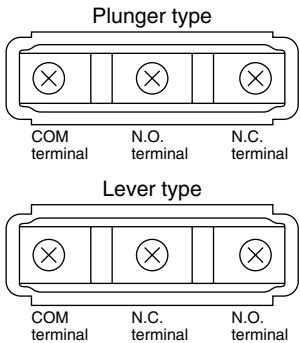

- 5) Mount the terminal case securely after ensuring that the rubber seals are attached at the proper positions. Do a visual check to make sure that the retain-er is properly inserted on the protrusion of the case. When installing the terminal case of the plastic case type, push the terminal case until it clicks into place, and make sure there is no play after-wards.

CONNECTOR TYPE

- 1) The cord outlet direction is inter-changeable. Refer to "HOW TO CHANGE THE CORD OUTLET DIREC-TION FOR CONNECTOR TYPE".
- 2) Do not remove the connector over 50 times.
- 3) Wiring diagram as shown below.

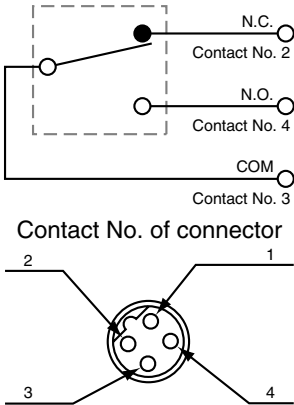

- 4) When the angle type of connector cord is used, the cord outlet direction is as follows.

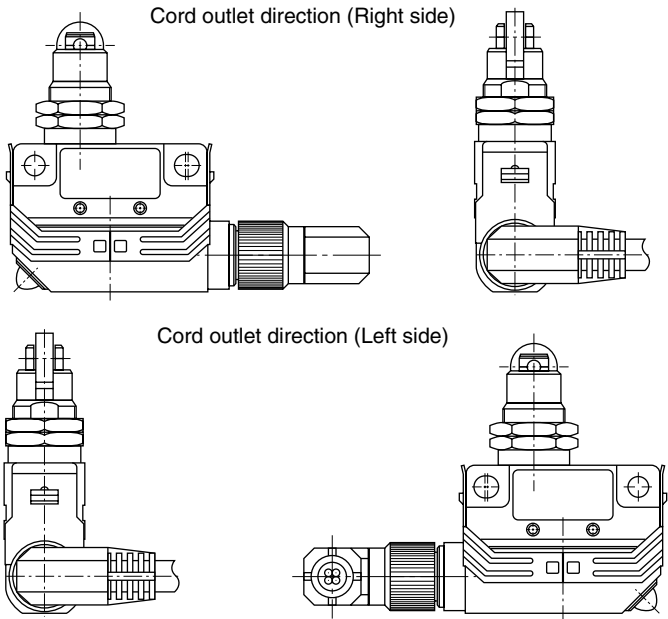

Note: Contact No. 1 is not in use.

## HOW TO CHANGE THE CORD OUTLET DIRECTION FOR CONNECTOR TYPE

The cord outlet direction is interchangeable both right and left sides. The direction of connector cord is set to the right when it is shipped. When it is used left side direction, follow the next procedure.

### Cord outlet direction (Right side)

#### Step 1

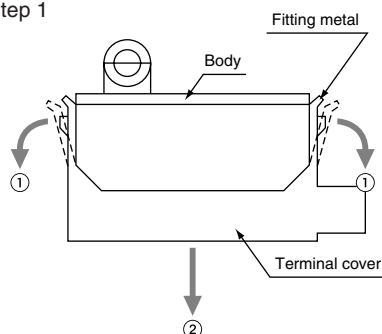

Push down the fitting metal while pulling it horizontal direction.

#### Step 3

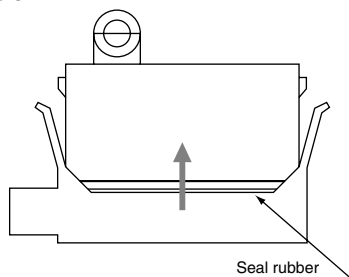

Press up the terminal cover.

- Do not put the lead wire between terminal cover and body.
- Put the seal rubber at the right place.

#### Step 2

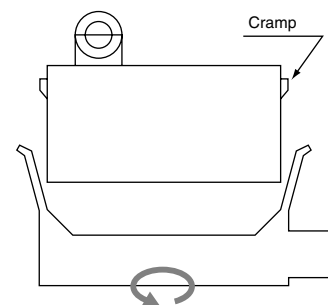

Turn the terminal cover at an angle of 180 degree. Follow the step 3.

- Do not pull the terminal cover.
  - Do not rotate the terminal cover many times.
  - Do not loosen the terminal screw.
- Be careful, because not doing so could cause wire cutoff and contact failure.

### Cord outlet direction (Left side)

#### Step 4

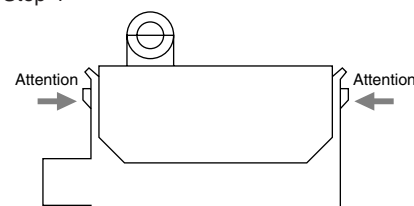

Confirm the fitting metal is on tightly. If it is loosen, it might be cause of the trouble.

## INDICATOR LIGHTING CIRCUIT (Connector type only)

- 1) See the circuit diagram.
- 2) The LED only takes 24 DC V, but please use a connector designed for AC.
- 3) Since the LED lamp is connected to the N.O. side (contact No. 4), please connect the load to contact No. 4. The load side should be on the "+" power supply side. Be careful, because the LED will break if the connection is reversed.

- 4) The LED is turned on when the switch is at a free position. The LED is turned off when the switch operates.
- 5) Applicable power source is 24 V DC. Use it with care on leakage current. The leakage current is approx. 1.5 mA at 24 V DC.

### Circuit diagram

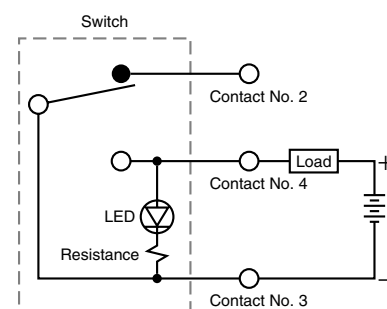

# HL (AZH)

## CAUTIONS

### Common for all types

#### 1. There are limits to what type of environment can be tolerated.

This limit switch is designed under the premise that it will be used in a standard industrial device. Accordingly, there are limits as to what can be tolerated if used outdoors or where water and oil, etc., may get on the device. The following table indicates how much water and oil can be withstood (classification of protective structure).

	Plastic case (AZH1*)	Die casting case (AZH2*)
Protective classification	IP64	IP67
Testing method	No harmful effect when sprayed with water for 10 minutes from all angles.	Water does not enter product after immersion in water 1m deep for 30 minutes.
Limits on use	Cannot be used outdoors or in a place where water and oil, etc., will continually contact the device.	Cannot be used outdoors where it can be rained on directly and cannot be used submersed in water or in oil, etc.

Note: Although, initially, the protective classification complies under the testing above, due consideration must be taken because great differences may result depending on factors such as duration of operation, installation method, and environment.

#### 2. The internal mechanism will break if the actuator is moved beyond its Total-travel (T.T.). Always use within the T.T.































##### Die casting case

- 1) Do not expose HL limit switch to hot water (over 60°C 140°F) and in a water vapor environment.
- 2) Avoid the place where organic solvents, strong acid, strong alkali liquid and vapor may attach to the products directly. Prevent using the HL limit switch in place where inflammable or corrosive gas will be generated.
- 3) Do not change the operating position by bending the actuator.
- 4) Use within an ambient temperature of -10 to 80°C. (However, do not allow it to freeze.)
- 5) If OT is too big, the life of limit switch will be shortened by switching friction. Use it with enough margin of OT. 70% of OT standard value will be good.
- 6) Attach the terminal cover securely to the body with the metal stop latch to the projection of the body.
- 7) Confirmation test in the actual application is highly recommended.
- 8) Do not use the switch in a silicon atmosphere. Care should be taken where organic silicon rubber, adhesive, sealing material, oil, grease or lead wire generates silicon.
- 9) When used outdoors (in places where there is exposure to direct sunlight or rain such as in multistory car parks) or in environments where ozone is generated, the influence of these environments may cause deterioration of the rubber material. Please consult us if you intend to use a switch in environments such as these.
- 10) Avoid use in excessively dusty environments where actuator operation would be hindered.

##### Plastic case





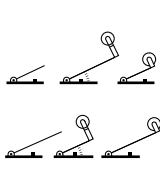
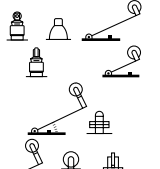
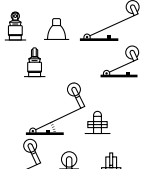
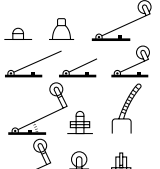
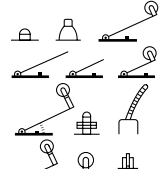



- 1) Do not use in water or oil. Do not place the switch where it is always exposed to water or dust splash.
- 2) Do not expose HL limit switch to hot water (over 60°C 140°F) and in a water vapor environment.
- 3) Avoid the place where organic solvents, strong acid, strong alkali liquid and vapor may attach to the products directly. Prevent using the HL limit switch in place where inflammable or corrosive gas will be generated.
- 4) Do not change the operating position by bending the actuator.
- 5) Use within an ambient temperature of -10 to 80°C. (However, do not allow it to freeze.)
- 6) If OT is too big, the life of limit switch will be shortened switching friction. Use it with enough margin of OT. 70% of OT standard value will be good for use.
- 7) Attach the terminal cover securely to the body to the extent you can identify the clicking or locking sound.
- 8) A confirmation test in the actual application is highly recommended.
- 9) Do not use the switch in a silicon atmosphere. Case should be taken where organic silicon rubber, adhesive, sealing material, oil, grease or lead wire generates silicon.
- 10) When used outdoors (in places where there is exposure to direct sunlight or rain such as in multistory car parks) or in environments where ozone is generated, the influence of these environments may cause deterioration of the rubber material. Please consult us if you intend to use a switch in environments such as these.
- 11) Avoid use in excessively dusty environments where actuator operation would be hindered.

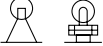
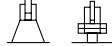





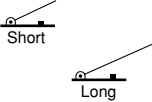
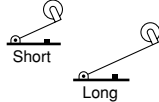
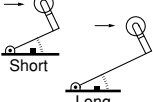

# SELECTOR CHART

Classification			Subminiature size		Compact size						
Product name			SL (AZ3) Micro Limit Switches		HL (AZH) Limit Switches (Die cast case)	HL (AZH) Limit Switches (Die cast case)	HL (AZH) Limit Switches (Plastic case)	ML (AZ7) Limit Switches (standard)	ML (AZ7) Limit Switches (Epoxy-Sealed terminal type)		
Appearance											
Head code			AZ3		AZH20 22	AZH23	AZH10 12	AZ7	AZ7		
Feature			• A limit switch with high-density mounting that improves stroke capacity through an O.T. absorption-type spring. • LED lamp type also available.		• High sealability that satisfies IEC IP67. • Wiring is screw-terminal type. • Bifurcated type also available.	• High sealability that satisfies IEC IP67. • Less wiring, less installation connector type. • LED lamp type also available.	• Bifurcated type available. • Perfect for applications that prioritize economy.	• Switches installed with both economical and compact Z-basic microswitches and limit switch protective construction. • Coil spring system provides long life.	• An ML compact limit switch with an epoxy-sealed case that completely encloses the terminal.		
With lamps	Protective construction	Dust-proof type	IP60	 							
		Abrasion-proof type	IP64	—					—		
		Surge-proof type	IP65	—	—			—	—	—	
		Corrosion-proof type	IP67	—	—			—	—	—	
		Oil-resistant type	—	—					—		
Neon		—	—	—	—	—	—	—	—		
LED		—		—			—	—	—		
Ratings (load resistance)			4A250V AC 4A125V AC 4A30V DC 0.1A 125V DC		[Standard type] 5A125V AC 5A250V AC 5A8V DC 5A14V DC 5A30V DC 0.5A125V DC 0.25A250V DC	[Bifurcated type] 0.1A125V AC 0.1A8V DC 0.1A14V DC 0.1A30V DC	[Bifurcated type] without LEDlamps 0.1A125V AC 0.1A8V DC 0.1A14V DC 0.1A30V DC	[Bifurcated type] with LEDlamps 0.1A24V AC	[Standard type] 5A125V AC 5A250V AC 5A8V DC 5A14V DC 5A30V DC 0.5A125V DC 0.25A250V DC	10A250V AC 10A125V AC 0.4A115V DC	10A250V AC 10A125V AC 0.4A115V DC
Life (Min. ope.)	Mechanical	10 <sup>7</sup>	10 <sup>7</sup>		10 <sup>7</sup>		10 <sup>7</sup>		10 <sup>7</sup>	10 <sup>7</sup>	
	Electrical	10 <sup>5</sup>	5x10 <sup>5</sup>		5x10 <sup>5</sup>		5x10 <sup>5</sup>		2x10 <sup>5</sup>	2x10 <sup>5</sup>	
Operating force (max.) (hinge lever type)			0. 98N {100gf} 1. 96N {200gf} (short lever type) 2. 94N {300gf}		2.45N {250gf} 3. 92N {400gf} 11.8N {1,200gf} (Plunger type)		2.45N {250gf} 3.92N {400gf} 11.8N {1,200gf} (Plunger type)		2.45N {250gf} 3. 92N {400gf}	1.47N {150gf}, 1.77N {180gf}, 1.96N {200gf}, 2.16N {220gf}, 2.35N {240gf}, 2.75N {280gf}, 5.88N {600gf} max.	1.47N {150gf}, 1.77N {180gf}, 1.96N {200gf}, 2.16N {220gf}, 2.35N {240gf}, 2.75N {280gf}, 5.88N {600gf} max.
Available actuators											
Terminals			• Rubber cover (Solder and quick connect (#110) terminal) • Socket with cord		Screw terminal	Connector terminal	Screw terminal	Screw terminal	Vinyl cabtire cable (1m 3.281ft)		
Wiring			Cabtire code		Cabtire code	Cabtire code	Cabtire code	Cabtire cable	Cabtire cable		
Mounting pitch (Applicable screw)			Cross-angled wiring 28 × 14mm 1.102 × .551inch (M4 screw)		33mm 1.299inch (M4 screw)	33mm 1.299inch (M4 screw)	33mm 1.299inch (M4 screw)	25.4mm 1.000inch (M4 screw)	25.4mm 1.000inch (M4 screw)		
Available standards			UL, CSA		UL, CSA, TÜV, CE	UL, CSA, TÜV, CE	UL, CSA, TÜV, CE	UL, C-UL, TÜV, CE	—		
Page			P.13		P.18	P.18	P.18	P.33	P.33		

Note: Excludes limit switch replacement parts

## Actuators

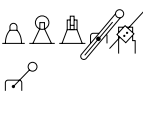
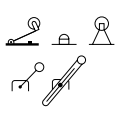
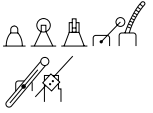
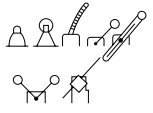
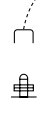
Push plunger 	Roller plunger 	Cross-roller plunger 	Roller arm 	Adjustable roller arm 	Adjustable rod 	Fork 
Spring wire 	Flexible rod 	Hinge lever 	Roller lever 	One-way roller lever 	Roller lever 	

Classification			Subminiature size vertical type		Compact size vertical type		Vertical type		Touch type		Door switch					
Product name			QL (AZ4) Micro Limit Switches		DL (AZD1) Mini Limit Switches		VL (AZ8) Mini Limit Switches		AZ5 Limit Switches		VL-T Mini Touch Limit Switches		Compact Magnelimit	Magnelimit		
Appearance																
Head code			AZ4		AZD1		AZ8		AZ5		AZ84		AZC3	AZC1		
Feature			• A subminiature, highly accurate limit switch with built-in environment-proof functions. • Cord extrication can be changed in four directions, due to the dedicated L socket. • LED lamp can also be attached.		• Excellent safety even if the contact point is welded, due to the forced contact opening mechanism. • Block mount system makes parts replacement easy. • Conforms to DIN standards.		• In addition to the characteristics of stand mounted limit switches, is compact, easily installable, highly reliable, lightweight, and economical.		• Built-in dedicated circuit breaker (1 Form A 1 Form B). • Different types of actuator available.		• Operate just by touching lightly. • Comes with sensitivity adjustment function and indicates operations. • VL type touch limit switch		• Secured by magnet • Built-in switch detection Dual-role switch in one unit. • Safe design prevents operator making errors.	• Secured by magnet • Built-in switch detection Dual-role switch in one unit. • Construction possible with 100V AC power.		
With lamps	Protective construction	Dust-proof type	IP60	<input type="radio"/> L socket type	<input type="radio"/> Socket with cord type	<input type="radio"/>		<input type="radio"/>		<input type="radio"/>		<input type="radio"/>		<input type="radio"/>		
		Abrasion-proof type	IP64	<input type="radio"/>	<input type="radio"/>	<input type="radio"/>		<input type="radio"/>		<input type="radio"/>		<input type="radio"/>		<input type="radio"/>		
		Surge-proof type	IP65	<input type="radio"/>	<input type="radio"/>	<input type="radio"/>		<input type="radio"/>		<input type="radio"/>		<input type="radio"/>		<input type="radio"/>		
		Corrosion-proof type	IP67	<input type="radio"/>	<input type="radio"/>	<input type="radio"/>		<input type="radio"/>		<input type="radio"/>		<input type="radio"/>		<input type="radio"/>		
		Oil-resistant type	—	<input type="radio"/>	<input type="radio"/>	<input type="radio"/>		<input type="radio"/>		<input type="radio"/>		<input type="radio"/>		<input type="radio"/>		
With lamps	Neon		<input type="radio"/>		<input type="radio"/>		<input type="radio"/>		<input type="radio"/>		<input type="radio"/>		<input type="radio"/>		<input type="radio"/>	
	LED		<input type="radio"/>		<input type="radio"/>		<input type="radio"/>		<input type="radio"/>		<input type="radio"/>		<input type="radio"/>		<input type="radio"/>	
Ratings (load resistance)			5A250V AC		6A250V AC 6A380V AC 5A24V DC		[Standard type] 5A250V AC 5A125V AC 0.4A125V DC	[With lamp type] [Neon lamp type] 5A 240V AC 5A 125V AC [LED lamp type] 3A 24V DC	[Standard type] 10A125V AC 6A250V AC 2A500V AC 0.8A125V DC	[With lamp type] [Neon lamp type] 10A 125V AC 6A 240V AC [LED lamp type] 6A 24V DC	Input voltage 12-24V DC Output current 150mA		2) 5A (2A) 125V AC 5A (2A) 250V AC 5A (2A) 30VDC	5A 125V AC 5A 250V AC 5A 30VDC		
Life (Min. ope.)	Mechanical		10 <sup>7</sup>		10 <sup>7</sup>		10 <sup>7</sup>		10 <sup>7</sup>		10 <sup>7</sup>		10 <sup>5</sup>		10 <sup>5</sup>	
	Electrical		3x10 <sup>5</sup>		1.5x10 <sup>5</sup>		3x10 <sup>5</sup>		5x10 <sup>5</sup>		—		5x10 <sup>4</sup>		5x10 <sup>4</sup>	
Operating force (max.) (hinge lever type)			6.86N {700gf} (Plunger type) 1.11N {113gf}, 4.41N {450gf} (Arm type)		6.37N {650gf} 4.90N {500gf} 3.29N {400gf}		0.88N {90gf}, 5.88N {600gf}, 8.83N {900gf}, 19.16N {2,000gf}		1.39N {142gf} 26.67N {2,720gf}		—		—		3.43N {350gf}	
Available actuators											 Free attachment					
Terminals			• L socket (Solder and quick connect (#110) terminal) • Socket with code		Screw terminal (Conduit connectors: PF: 1/2, PG: 13.5 types)		Screw terminal		Screw terminal		Screw terminal		Tab #110 terminal Lead wire		Screw terminal	
Wiring			Cabtire code		Cabtire code		Cabtire cord Cap tire cable		Cabtire cable (wiring type)		Cabtire cord Cabtire cable		Cabtire cord		Cabtire cord	
Mounting pitch (Applicable screw)			14 × 28mm .551 × 1.102inch (M4 screws)		22 × (47mm) .866 × 1.850inch (M4 screws)		21 × 56mm .827 × 2.205inch (M4 screws)		30.2 × 58.7mm 1.189 × 2.311inch (M5 screws)		21 × 56mm 827 × 2.205inch (M4 screws)		30mm 1.181inch (M3)		52mm 2.047inch (M4)	
Available standards			UL, CSA		UL, C-UL, TÜV, CE		UL, C-UL, TÜV, CE		UL		—		UL, C-UL		UL, C-UL, CE	
Page			P.38		P.44		P.52		P.61		P.68		P.72		P.74	









Notes: 1) Excludes exposed part of terminals, externally mounted components, and magnet catches.  
2) Figures in parentheses ( ) indicate rated current of water-resistant type.

## Other listed products

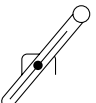
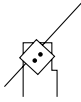
Product name	PS Hall Sensors
Appearance	 <p>AN9 Detector distance 2.5mm .098inch</p>
Feature	<ul style="list-style-type: none"> <li>Magnetic detector type subminiature sensor</li> <li>Perfect for slide table limiting</li> <li>Economical price with operating display lamp attached.</li> </ul>
Page	P.76

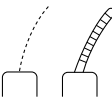

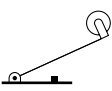
# ACTUATOR SELECTION

Type	Classification	Pretravel (P.T.)	Overtravel (O.T.)	Operating force (O.F.)	Accuracy	Vibration shock	Characteristics
	Push plunger type	Small	Medium	Large	Excellent	Excellent	High-level accuracy gives firm detection for position fixing, etc., by using perpendicular movement.
	Roller plunger type (includes cross roller plunger)	Small	Medium	Large	Excellent	Excellent	Operating range can be widened by mounting accessory actuators like cams, dogs, cylinders, etc. High-level detection for position fixing.
	Roller arm type	Small to large	Large	Medium	Good to excellent	Excellent	The stroke in the direction of revolution is large at between 45° and 90° and the lever angle can be set at will to within 360° for easy use. Wide angle type (large O.T.) available. Can be used for wide-range position fixing.
	Adjustable roller arm type	Small to large	Large	Medium	Good to excellent	Good	Lever length can be altered to allow rough operation detection using the roller lever characteristics.
	Adjustable rod type	Large	Large	Medium	Good	Good	Wide range of operations, and convenient for uneven mountings. Lightest operation among the revolving operation type of limit switches. Rod length is adjustable, and bending is also easy.
	Fork	Large	Medium	Medium	Good	Excellent	If operated up to 55° position, revolves automatically to retain 90° position. Two dog operation enables recovery operation through single dog, or for anything that has caused the roller position to slip.
	Spring wire and flexible rod	Medium	Large	Small	Possible	Possible	Excluding the thread direction, direction can be adjusted up to 360°. Operating power is the lowest of the limit switches, and is effective in detecting when direction and conditions are uneven. In order to absorb the movements after operation in the actuator part, work slippage tolerances are also large.
	Hinge lever type	Large	Medium	Small	Possible	Possible	Using a low speed, low torque cam, the lever can assume various shapes suited to the operation. The lever is very sturdy.
	Roller lever type	Large	Medium	Small	Possible	Possible	Suited to high speed cams through the attachment of a hinge roller lever.
	One way roller lever type	Medium	Medium	Medium	Possible	Possible	Operation is possible with both hinge lever type and one way operation, but the roller will break if operated in the opposite direction, rendering the unit inoperable. Can be used to prevent opposite direction movement.
	Roller lever type	Medium	Medium	Medium	Possible	Possible	The roller position can be changed.

# TECHNICAL INFORMATION

## ■ Standard glossary

### ● Fixed rating values

The values that guarantee the standards for the limit switch characteristics and functions. For example, the rated current and rated voltage, which are preset conditions (load type, current, voltage, frequency, etc.)

### ● Operating object

The mechanism and mountings that operate the limit switch actuator. Used for mechanical operators such as cams and dogs.

### ● Detective object

The unit other than mechanical mountings that operate the limit switch. Products, parts, jigs, etc.

### ● Reaction spring (movable spring)

The mechanical part that switches the limit switch contact is called either the reaction spring or the moveable spring.

### ● Contact

When the counter-spring revolves, power is switched on and off through the contact between metal parts

### ● Contact gap

The effective clearance between the fixed contact and the moveable contact. Also called breaking distance.

### ● Contact arrangement

The construction of the electrical input/output circuit depending on use. For example, the following two applications:

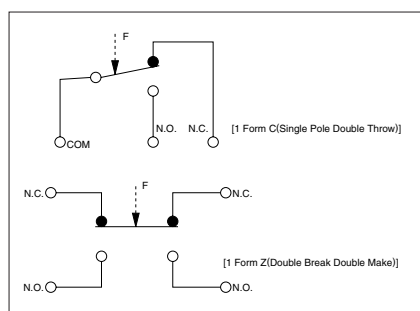

### ● Contact type

Used in opposition to a semiconductor switch that has switching characteristics. Fulfills switch functions through a mechanical ON/OFF contact.

### ● Terminal mold

After wiring, the connecting part is molding by epoxy resin for waterproof, oil-resistant and dust-proof capabilities.

## ■ CONSTRUCTION

### ● Actuator

This part directly detects movement of the dog, cam, and so forth in the operating unit, and transmits external force to the changeover mechanism, thereby engaging the moveable contact and operating the switch.

### ● Headblock

An independent part of the actuator mechanism of the Limit Switch.

### ● Wiring vent (cord vent)

The seal on the wiring at the mouth of the wiring vent. Also called the conduit vent for the screw hole used in the wiring.

### ● Terminals

The part of the wiring work in the wiring that forms the circuit for electrical input and output.

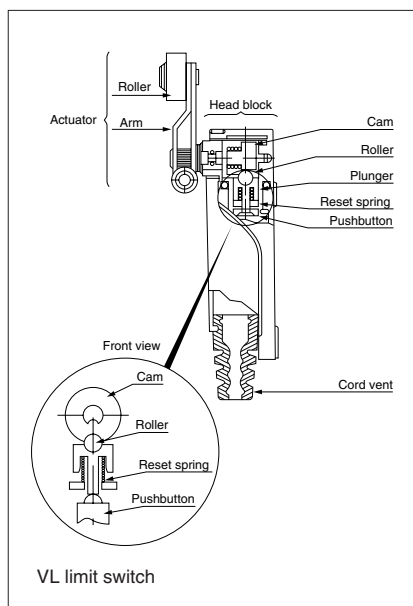

## ■ OPERATING CHARACTERISTICS

### ● Operating Force (O.F.)

The force required to cause contact snap-action. It is expressed in terms of force applied to the actuator.

### ● Release Force (R.F.)

The force to be applied to the actuator, at the moment contact snaps back from the operated position to unoperated position.

### ● Pretravel (P.T.)

Distance of the actuator movement from free position to operating position.

### ● Overtravel (O.T.)

The distance which the actuator is permitted to travel after actuation without any damage to the switching mechanism.

### ● Total Travel (T.T.)

The distance which the actuator is permitted to travel from free position without any damage to the switching mechanism.

### ● Movement Differential (M.D.)

The distance from operating to release position of the actuator.

### ● Operating Position (O.P.)

The position of the actuator when the traveling contact snaps to the fixed contact.

### ● Release Position (R.P.)

The position of the actuator when the traveling contact snaps back from the operating position to its original position.

### ● Free Position (F.P.)

Position of the actuator when no force is applied to it.

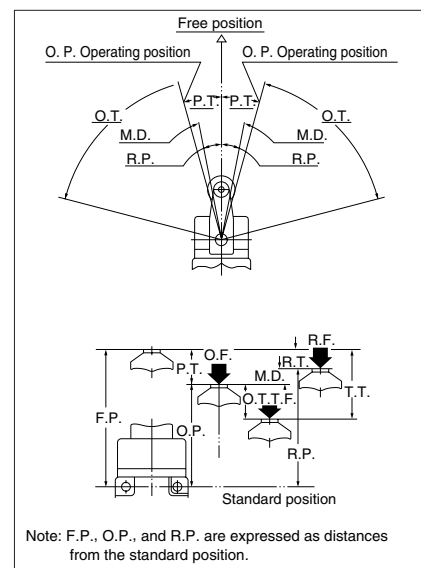

# TECHNICAL INFORMATION

## ■ Glossary relating to the EN60947-5-1

- **EN60947-5-1**  
EN standard same as IEC947-5-1
- **Utilization categories**  
The following examples express the classification of switches by category of use.

Current type	Category	Contents
AC	AC-15	Controls electromagnetic loads in excess of 72VA (Volt Amperes.)
DC	DC-12	Controls resistance loads and semiconductor loads.

- **Rated operational voltage (Ue)**  
The maximum rated voltage for switch operation. This must never exceed the maximum ratings insulation voltage (Ui).
- **Rated operational current (Ie)**  
The maximum rated current for switch operation.
- **Rated insulation voltage (Ui)**  
The maximum rated current value which guards the switch's insulation functions, forming the parameters for the resistance values and the mounting distance.

- **Rated impulse withstand voltage (Uimp)**  
The peak impulse current value which enables the switch to resist without insulation breakdown.
- **Rated enclosed thermal current (Ithe)**  
The current value that enables current to flow without exceeding the specified maximum temperature in the recharging contact switch. If the pins are made of brass, the maximum temperature limit is 65°C 149°F.
- **Conditional short circuit current**  
The current the switch can resist until the short circuit protection device is activated.
- **Short circuit protection device**  
A device that protects the switch from short circuits through a circuit break (breakers, fuses, etc.)
- **Switching overvoltage**  
The surge momentarily generated when a circuit is closed. Must be lower than the Uimp value.

- **Pollution degree**  
Expresses in levels the environment in which the switch is used. The four levels are shown below. Limit switches come under contamination level 3.

Pollution degree	Contents
1	No contamination or, even if contamination is present, only non-conducting contamination is generated.
2	Normally, only non-conducting contamination is generated, but there remains the possibility of temporary conducting contamination when the circuit is formed.
3	Conducting contamination is generated, or else dry non-conducting contamination is generated by circuits which can be anticipated.
4	Permanent conducting contamination is generated by dust, rain, snow, and other conductors.



# PROTECTIVE CONSTRUCTION

## Protective construction

Expresses the degree of protective construction that guards the level of functionality of the switch against ingress of solid objects, water, and oil. The standards are IEC529 (IEC: International Electrotechnical Commission) standards. IEC standards determine the level of protection against both water and solid objects, but not against oil.

### Protection against both water and solid objects

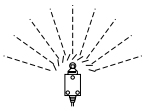
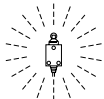
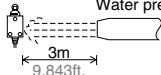
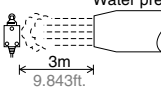
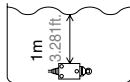
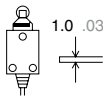
IP- ☐ ☐

Protection against water	Level	Protection level	Protection level and test methods	
	0	—	No particular protection	
	3	Rain-proof	Protection against rain fall 	No damage incurred when sprayed with water continuously for 10 minutes at angles of up to 60° from the perpendicular.
	4	Foam-proof	Protection against flying foam 	No damage incurred when sprayed with water continuously for 10 minutes at angles of up to 180° from the perpendicular across a wide area.
	5	Spray-proof	Protection against spray  Nozzle radius 6.3mm .248inch Water pressure 30kP	No damage incurred when sprayed with a jet of water for 3 minutes from all directions, as per the diagram on the left.
	6	Water proof	Protection against waves  Nozzle radius 12.5mm .492inch Water pressure 100kP	Water does not invade the interior when sprayed with a jet of water for 3 minutes from all directions, as per the diagram on the left.
Protection against solid objects	7	Corrosion-proof	Protection against corrosion while immersed in water 	Water does not invade the interior during immersion for 30 minutes at a depth of 1m 3.281ft..
	Level	Protection level	Protection level and test methods	
	4	—	Protection against solid objects exceeding 1mm .039inch in size. 	A hard wire 1mm dia. .039 inch dia. across cannot penetrate the inside.
	5	—	Protection against dust 	The unit is left for 8 hours in an atmosphere in which 2kg of talcum powder per 1m³ is floating. No damage incurred from talcum powder penetrating the inside.
	6	Dust-proof	Protection against dust (dust does not penetrate) 	The unit is left for 8 hours in an atmosphere in which 2kg of talcum powder per 1m³ is floating. The talcum powder does not penetrate the inside.

**Note:** 1. All of the tests cited above were conducted with the cord vent (conduit vent) tightly shut.  
2. The above protective constructions are based on IEC standard but major differences may arise due to length of use and operating environment. This should be thoroughly discussed and verified.  
3. When the corrosion-proof model is immersed in water for 30 minutes or more, verify that no water has penetrated the inside before use.

# CAUTIONS FOR USE

## DESIGN OF OPERATING DOG AND OPERATING SPEED

Pay attention to the following points when designing the dog for limit switch operation.

1. Make the dog faceplate as smooth as possible.
2. Adjust both the dog angle and the set arm angle as below, depending on the operating speed.
3. The depth (h) of the dog effects the lifespan of the limit switch. Therefore, set the depth to a maximum of 80% of the Total Travel (T.T.)
4. The relationship between the speed of the dog ( $V = \text{m/s}$ ) and the tip angle ( $\alpha$ ) is as follows:

1)  $V \leq 0.2\text{m/s}$

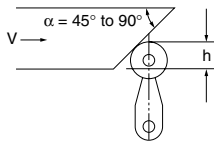

$\alpha$	$V_{\text{max}} \text{ (m/s)}$
45°	0.2
60°	0.1
60 to 90°	0.05

When  $V \leq 0.2\text{m/s}$ , set the arm to perpendicular and set the arm rise angle to between 45° and 90°. If the dog rise angle is reduced, the maximum tolerable speed is increased. As a rule,  $\alpha = 45^\circ$  is optimum.

2)  $V \leq 0.5\text{m/s}$

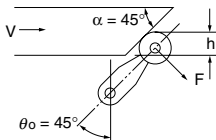

Because the arm jiggle is as a minimum at a comparative speed such as  $V \leq 0.5\text{m/s}$ , setting both the dog angle so that it travels perpendicularly and the arm angle to 45° is optimum.

3)  $0.5\text{m/s} < V \leq 2\text{m/s}$

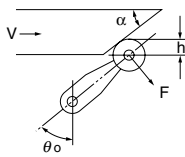

$\alpha$	$V_{\text{max}} \text{ (m/s)}$
40°	0.7
35°	0.9
30°	1.3
25°	2.0

The maximum tolerable speed can be extended by further reducing the dog rise angle from 45° when  $0.5\text{m/s} < V \leq 2\text{m/s}$ . It is necessary to set the arm so that the dog's cutting surfaces are always parallel ( $\theta o = 90^\circ - \alpha$ )

4) Overriding the dog ( $V \leq 0.2\text{m/s}$ )

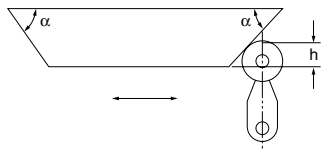

$\alpha$	$V_{\text{max}} \text{ (m/s)}$
45°	0.2
60°	0.1
60 to 90°	0.05

If overriding the dog, set the arm perpendicularly, so that  $\alpha = 45^\circ$ . If the dog angle is reduced, the tolerable speed is increased.

5) Roller plunger type

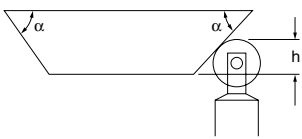

$\alpha$	$V_{\text{max}} \text{ (m/s)}$	h
20°	0.5	(0.5 to 0.7) T.T.
30°	0.25	(0.6 to 0.8) T.T.

Even if overriding the dog, set the forwards and rearwards motion exactly the same, and avoid any settings that make the actuator accelerate rapidly from the dog.

5. Operation speed

- 1) When the operation (acting and reverting) speed is exceedingly slow, switching of the contacts will become unstable and this could cause problems such as failure to make contact and welding. As a guide, the speed should be at least 1mm/s.
- 2) When the operation (acting and reverting) speed is exceedingly fast, be careful because the violent motion could cause breakage and with increased frequency, contact switching will not be able to keep up. As a guide, the switching frequency should be within 20 times per minute.



## PROTECTION CIRCUIT

1. The ON/OFF circuit for the guidance load may suffer contact damage due to surges or inrushes when the power is turned either ON or OFF. Consequently, insertion of a protective circuit as per the following diagram is recommended, in order to protect the contacts.

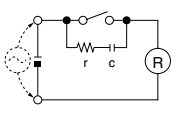
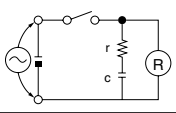
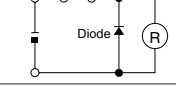
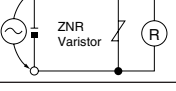
Circuit	Cautions for use
	(1) $r$ must be a minimum of $10\Omega$ ; (2) When using AC power: ① Impossible when $R$ impedance is large. ② Possible when $c, r$ impedance is sufficiently small compared with $R$ impedance.
	Can be used with both AC and DC as appropriate. $r \simeq R$ $C: 0.1 \mu F$
	(1) Dedicated DC use. (2) AC is impossible
	Can be used with both AC and DC as appropriate.

2. Do not connect either irregular poles or power sources to a switch contact. Power connection examples (irregular pole connection)

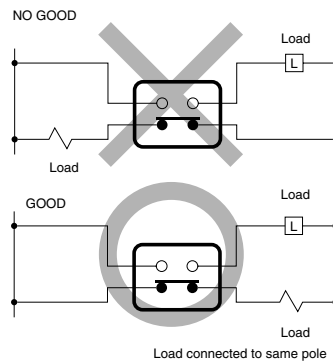

Example of unsuitable power connection (abnormal power connection)

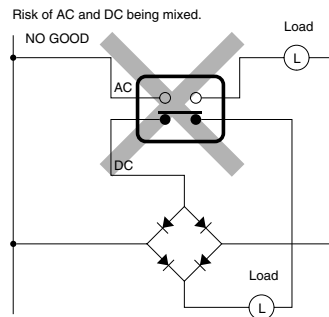

3. Avoid circuits where power may find a way between the contact points (as this may cause welding.)

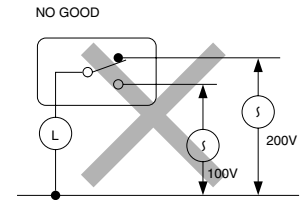

4. Using electronic switch circuits (low power, low current)  
 1) Bouncing and chattering are generated due to collision between the contacts when the limit switch is switching between them, and this sometimes causes such problems as white noises and error pulses in both the electronic circuit and the reverberation equipment.  
 2) If the generation of bouncing and chattering becomes a problem, it is necessary to consider installing a CR circuit or other absorption circuit given the circuit design.  
 3) This is particularly necessary when high contact reliability is needed, and is unsuitable for silver contact switches. Switches with gold contacts possess excellent performance.

# CAUTIONS FOR USE

## ■ CAUTIONS FOR USE

1) Do not attempt to physically alter any part of the switch itself, such as the actuator, or switch attachment vent, as this may cause alterations to both characteristics and performance, and damage the insulation.

2) Do not pour any lubricants such as oil or grease onto the moving parts of the actuator, as there is a possibility that this will cause a malfunction due to seepage into the inside, and impair the motion. Silicon-based grease in particular affects the contact points badly.

3) If the switches are not to be used for an extended period of time, their contact reliability may be reduced due to oxidation of the contact points. Because accidents may result from the impaired conductivity, always implement a check beforehand.

4) Prolonged continuous use of the switch hastens deterioration of the parts (especially the seal rubber) and may cause a malfunction in the release. For this reason, always implement a check beforehand.

5) Usage in the vicinity of either the switch operating position (O.P.) or the release position (R.P.) results in unstable contacts. If using the NC contact point, set the actuator to return to the free position (F.P.) Also, is using the NO contact point, hold the ratings values down to 70 to 100% for the over-travel (O.T.)

6) If the actuator is forced beyond its total travel (T.T.), the internal mechanism may be damaged. Always use within the T.T.

7) Do not apply unreasonable force to the actuator, as this may result in damage and impaired movement.

8) The switch, if dropped, may break due to excessive vibration and impact. Therefore, please use extra caution when transporting and installing.

9) Condensation inside the switch may occur if there are rapid ambient temperature changes when the switch is in a high temperature and humidity.

Since this occurs easily during marine transport, be extra cautious of what the environment will be when shipping. Condensation is the phenomenon in which water vapor condenses into switch-adhering water droplets when the temperature rapidly drops in a high-temperature, high-humidity atmosphere or when the switch is quickly moved from a low temperature location to a place of high temperature and high humidity. It is the cause of insulation deterioration and of rust.

10) Be careful of freezing in temperatures below 0°C. Freezing is the phenomenon in which moisture adhering to the switch from condensation or when in unusually high-humidity environments freezes onto the switch when the temperature drops below the freezing point. Please extra caution because freezing can lock moving parts, cause operational delays, or interfere with conductivity when there is ice between the contacts.

11) In low-temperature, low-humidity conditions, plastic becomes brittle and the rubber and grease harden, which may lead to malfunction.

12) Long term storage (including during transport) in high temperature or high humidity environments or where the atmosphere contains organic or sulfide gas, will cause sulfide or oxide membrane to form on the contact surfaces. This in turn will cause unstable or failed contacting that may lead to functional malfunction. Please verify the atmosphere when storing and transporting.

13) Packaging should be designed to reduce as much as possible the potential influence of humidity, organic gas, and sulfide gas, etc.

14) Please avoid sudden changes in temperature. This is a cause of switch deformation and encourages the seal structure to breathe, which may lead to seal failure and operational malfunction.

15) If installing a thermoplastic resin case, the use of a spring washer tightened directly against the case will cause the case to collapse and become damaged. Therefore, please add a flat washer before tightening. Also, be careful not to install if the case is being twisted.

16) For the purpose of improving quality, materials and internal structure may be changed without notice.

17) When used outdoors (in places where there is exposure to direct sunlight or rain such as in multistory car parks) or in ambient temperature environments where ozone is generated, the influence of these environments may cause deterioration of the rubber material. Please consult us if you intend to use a switch in such environments.

## ■ PRECAUTIONS RELATING TO THE INSTALLATION ENVIRONMENT

Avoid using in silicon environments such as organic silicon-based rubber, solvents, sealants, oil, grease, or wiring.

# IMPROVEMENT EXAMPLES

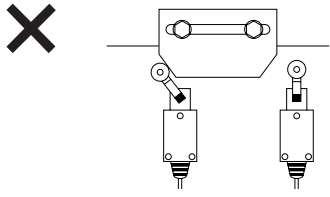
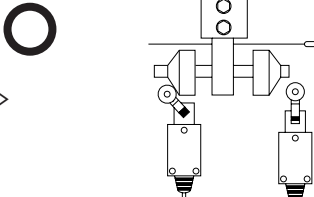
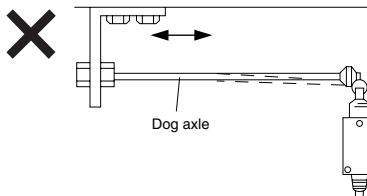
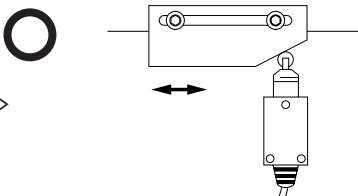
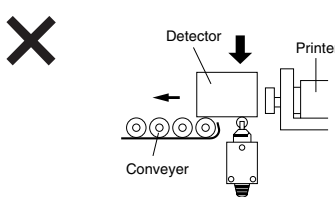
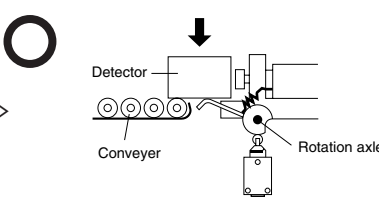
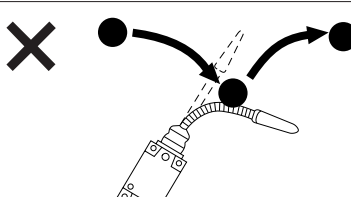
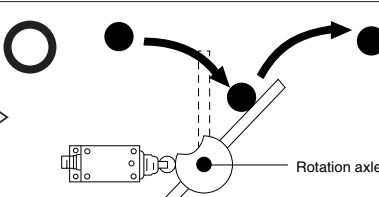
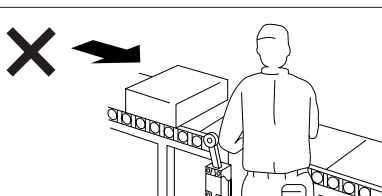
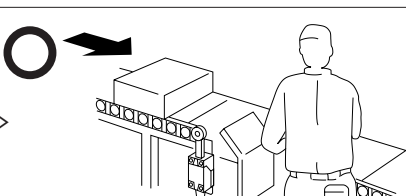
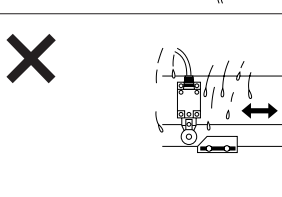
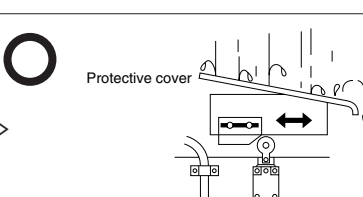
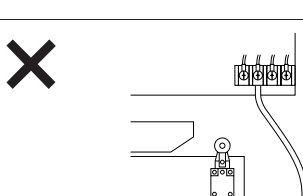
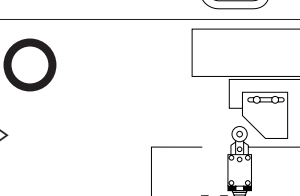
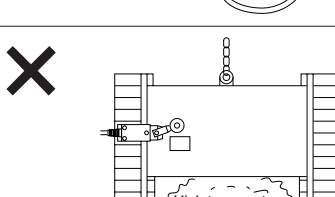
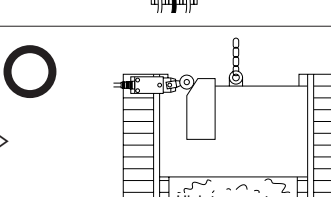



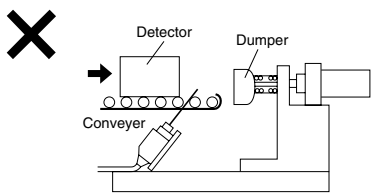
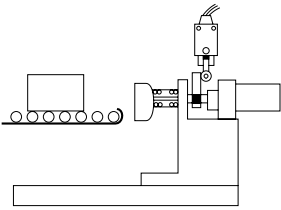
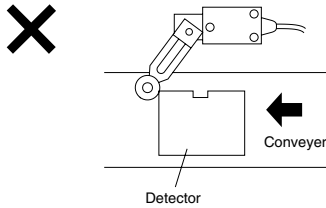
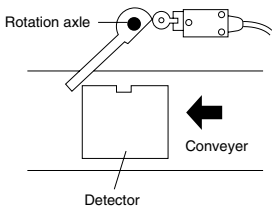
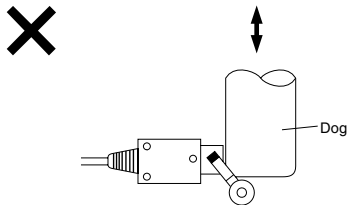
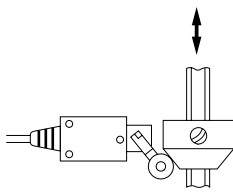
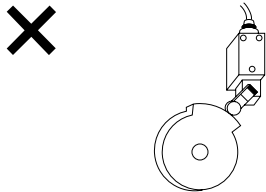
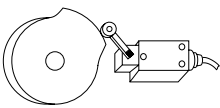

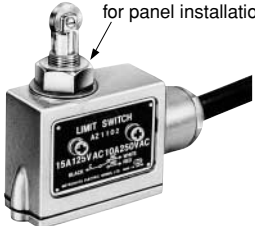

Poor design	Improved design	Explanation
		<p>■ Problem • Dog adjustment is difficult.</p> <p>■ Solution • Separate each one until the dog can be adjusted.</p>
		<p>■ Problem • The dog axis is too long, and slips out during operation.</p> <p>• For this reason, the limit switch operating position slips.</p> <p>■ Solution • Firmly fix the dog plate to the base.</p>
		<p>■ Problem • The detector sinks, applying force to the limit switch.</p> <p>• The limit switch O.T. cannot be set.</p> <p>■ Solution • Relieve the pressure using an additional actuator, and the O.T. can also be set.</p>
		<p>■ Problem • The area around the actuator coil is easily damaged.</p> <p>• Friction generated during operation.</p> <p>■ Solution • Relieve the friction by installing an additional actuator.</p> <p>• Change the type of limit switch.</p>
		<p>■ Problem • Workers keep bumping the actuator.</p> <p>■ Solution • Fit a protective cover to the side of the limit switch.</p>
		<p>■ Problem • Because the cord vent for the limit switch faces upwards, water droplets and so forth can easily penetrate the interior.</p> <p>• The cord is constantly moving and thus easily damaged.</p> <p>■ Solution • Fix the limit switch position on the stationary board.</p> <p>• Fit a protective cover, so that water and oil cannot come into direct contact with the limit switch.</p>
		<p>■ Problem • The cord is not fixed, and gets pulled during work.</p> <p>• Dog adjustment is ineffective.</p> <p>■ Solution • Change the limit switch position, and fix the cord.</p> <p>• Attach an adjustment mechanism to the dog.</p>
		<p>■ Problem • The limit switch is near a high-temperature area.</p> <p>• Dog adjustment is ineffective, and the dog keeps bumping the lever.</p> <p>■ Solution • Move the limit switch further away.</p> <p>• Make dog adjustment possible, and change the shape of the unit.</p>

# IMPROVEMENT EXAMPLES

Poor design	Improved design	Explanation
<div></div>	<div></div>	<div>■ Problem</div> <ul style="list-style-type: none"><li>• The detector is scratched.</li><li>• Limit attachment adjustments are difficult</li><li>• The actuator is damaged.</li><li>• Specimen transfer is impeded.</li></ul> <div>■ Solution</div> <ul style="list-style-type: none"><li>• Fix the limit position to behind the dumper to solve the above problems.</li></ul>
<div></div>	<div></div>	<div>■ Problem</div> <ul style="list-style-type: none"><li>• The transfer path of the detector is not fixed, and it keeps bumping the actuator.</li><li>• The operating position is unstable.</li><li>• The actuator is damaged.</li></ul> <div>■ Solution</div> <ul style="list-style-type: none"><li>• Stabilize the operating position by fitting an additional actuator.</li><li>• Make limit switch adjustment possible.</li></ul>
<div></div>	<div></div>	<div>■ Problem</div> <ul style="list-style-type: none"><li>• Stroke adjustment ineffective.</li><li>• Release the limit switch position, and ensure that the dog does not bump the lever.</li></ul> <div>■ Solution</div> <ul style="list-style-type: none"><li>• Make dog adjustment possible.</li><li>• Change the limit switch position, and sure that the dog does not bump the lever.</li></ul>
<div></div>	<div></div>	<div>■ Problem</div> <ul style="list-style-type: none"><li>• The cam shape is unsuitable (especially during release and strike release.)</li><li>• Direction of limit switch attachment is unsuitable.</li></ul> <div>■ Solution</div> <ul style="list-style-type: none"><li>• Render the cam shape smooth.</li><li>• Change the limit switch position.</li></ul>

# Table of Recommended Substitute Products for Discontinued Products

Products to be discontinued		Recommended substitute products	Page
AZ1 series Limit switches	➡	ML (AZ7) Limit switches	P.33
AZ2 series Limit switches	➡	ML (AZ7) Limit switches	P.33
Slitted type Limit switches (AZ6)	➡	ML (AZ7) Limit switches	P.33
New slitted type Limit switches (AZ66)	➡	ML (AZ7) Limit switches	P.33

Products to be discontinued	Recommended substitute products	Installation
<b>AZ1***</b> 	<b>AZ7***</b> 	<p>Please note that installation method and operation characteristics are different.</p>
<b>AZ2***</b> 	<b>AZ7***</b> 	<p>Please note that installation method and operation characteristics are different.</p>
<b>AZ6***</b> 	<b>AZ7***</b> 	<p>Please note that installation method and operation characteristics are different.</p>
<b>AZ66***</b> 	<b>AZ7***</b> 	<p>Please note that installation method and operation characteristics are different.</p>



# FOREIGN STANDARDS OVERVIEW

## 1. International Standards

### IEC standard

#### International Electrotechnical Commission

By promoting international cooperation toward all problems and related issues regarding standardization in the electrical and electronic technology fields, the IEC, a non-governmental organization, was started in October, 1908, for the purpose of realizing mutual understanding on an international level. To this end, the IEC standard was enacted for the purpose of promoting international standardization.

## 2. North America

#### UL (Underwriters Laboratories Inc.)

This is a non-profit testing organization formed in 1894 by a coalition of U.S. fire insurance firms, which tests and approves industrial products (finished products). When electrical products are marketed in the U.S., UL approval is mandated in many states, by state law and city ordinances. In order to obtain UL approval, the principal parts contained in industrial products must also be UL-approved parts.

UL approval is divided into two general types. One is called "listing" (Fig. 1), and applies to industrial products (finished products). Under this type of approval, products must be approved unconditionally. The other type is called "recognition" (Fig. 2), and is a conditional approval which applies to parts and materials.

#### CSA (Canadian Standards Association)

This was established in 1919 as a non-profit, non-governmental organization aimed at promoting standards. It sets standards for industrial products, parts, and materials, and has the authority to judge electrical products to determine whether they conform to those standards. The CSA is the ultimate authority in the eyes of both the government and the people in terms of credibility and respect. Almost all states and provinces in Canada require CSA approval by law, in order to sell electrical products. As a result, electrical products exported from Japan to Canada are not approved under Canadian laws unless they have received CSA approval and display the CSA mark. Approval is called "certification", and products and parts which have been approved are called "certified equipment", and display the mark shown in Fig. 3. The mark shown in Fig. 4 is called the "Component Acceptance" mark, and indicates conditional approval which is applicable to parts. The C-UL mark shown in Fig. 5 (finished products) and Fig. 6 (parts) indicates that the product has been tested and approved in UL laboratories, based on UL and CSA standards, through mutual approval activities.

LISTING MARK



Fig. 1

RECOGNITION MARK



Fig. 2

Certification



Fig. 3

Component Acceptance



Fig. 4



Fig. 5



Fig. 6

## 3. Europe

### EN standard

#### European Standards/Norme Europeennee (France)/Europaishe Norm (Germany)

Abbreviation for European Standards. A unified standard enacted by CEN/CENELEC (European Standards Committee/European Electrical Standards Committee). EU and EFTA member nations employ the content of the EN standards into their own national standards and are obligated to abolish those national standards that do not agree with the EN standards.

#### (1) Germany

#### VDE (Verband Deutscher Elektrotechniker)

The VDE laboratory was established mainly by the German Electric Technology Alliance, which was formed in 1893. It carries out safety experiments and passes approval for electrical devices and parts. Although VDE certification is not enforced under German law, punishment is severe should electrical shock or fire occur; therefore, it is, in fact, like an enforcement.



#### TÜV (Technischer Überwachungs-Verein)

TÜV is a civilian, non-profit, independent organization that has its roots in the German Boiler Surveillance Association, which was started in 1875 for the purpose of preventing boiler accidents. A major characteristic of TÜV is that it exists as a combination of 14 independent organizations (TÜV Rheinland, TÜV Bayern, etc.) throughout Germany. TÜV carries out inspection on a wide variety of industrial devices and equipment, and has been entrusted to handle electrical products, as well, by the government. TÜV inspection and certification is based mainly on the VDE standard.

TÜV certification can be obtained from any of the 14 TÜVs throughout Germany and has the same effectiveness as obtaining VDE certification.

# SAFETY STANDARDS RECOGNITION

## Limit switches

Product name		UL recognized		CSA certified		TÜV approval	
		File No.	Approved ratings	File No.	Approved ratings	File No.	Approved ratings
SL limit switches		E122222	4A 250V AC	LR55880	4A 250V AC	—	—
HL limit switches	Dies-cast case standard load type	E122222	5A 250V AC Pilot duty B300	LR55880	5A 250V AC Pilot duty B300	J9650514	DC-12 1A 30V~
	Die-cast case low level load type (includes connector type)		0.1A 30V DC		0.1A 30V DC		DC-12 0.1A 30V~
	Plastic case standard load type		5A 250V AC Pilot duty B300		5A 250V AC Pilot duty B300	J9650515	AC-15 2A 250V~ DC-12 1A 30V~
	Plastic case low level load type		0.1A 30V DC		0.1A 30V DC		DC-12 0.1A 30V~
ML limit switches	Standard type	E122222	10A 250V AC	E122222 (C-UL)	10A 250V AC	J9551204	AC-15 2A 250V~
	Epoxy-sealed terminal type	—	—	—	—	—	—
	With lamp	—	—	—	—	—	—
QL limit switches		E122222	5A 250V AC	LR55880	5A 250V AC	—	—
VL limit switches	Standard type	E122222	5A 250V AC Pilot duty B300	E122222 (C-UL)	5A 250V AC Pilot duty B300	J9551203	AC-15 2A 250V~
	With neon lamp		—		—	—	—
DL limit switches		E122222	6A 380V AC Pilot duty A300	E122222 (C-UL)	6A 380V AC Pilot duty A300	J9551205	AC-15 2A 250V~
Vertical limit switches		E99838	10A 1/2HP 125V AC 6A 1/2HP 250V AC	—	—	—	—
Compact Magnetlimit	Standard type	E43149	5A 250V AC	E43149 (C-UL)	5A 250V AC	—	—
	Water-resistant type		2A 250V AC	E43149 (C-UL)	2A 250V AC	—	—
Magnetlimit		E122222	5A 250V AC Pilot duty B300	E122222 (C-UL)	5A 250V AC Pilot duty B300	—	—

# CE MARKINGS OVERVIEW

## Limit switches conforming to EN/IEC standards

The limit switches shown below conform to both EN and IEC standards, and may display the CE markings.

Product classification	Product name	Suitable standard	Approving body	File No.
Limit switches	HL	EN60947-5-1	TÜV	J9650514/J9650515
	ML	EN60947-5-1	TÜV	J9551204
	VL	EN60947-5-1	TÜV	J9551203
	DL	EN60947-5-1	TÜV	J9551205
	Magnetlimit	EN60947-5-1	—	—

Note: Refer to the page for each individual product for detailed approval conditions and approved types. Moreover, the HL limit switch alone does not display the CE mark as standard. If the CE mark is necessary, add (CE) to the end of the part No. when ordering.

## What are EN standards?

An abbreviation of Norme Européenne (in French), and called European Standards in English. Approval is by vote among the CEN/CENELEC member countries, and is a unified standards limited to EU member countries, but the contents conform to the international ISO/IEC standards.

If the relevant EN standard does not exist, it is necessary to obtain approval based on the relevant IEC standard or, if the relevant IEC standard does not exist, the relevant standard from each country, such as VDE, BS, SEMKO, and so forth.

## CE markings and EC directives

The world's largest single market, the European Community (EC) was born on 1 January 1993 (changing its name to EU in November 1993. It is now always expressed as EU, apart from EC directives.) EU member country products have always had their quality and safety guaranteed according to the individual standards of each member country. However, the standards of each country being different prevented the free flow of goods within the EU. For this reason, in order to eliminate non-tariff barriers due to these standards, and to maximize the merits of EU unification, the EC directives were issued concomitant to the birth of the EU.

The EN standards were established as universal EU standards in order to facilitate EU directives. These standards were merged with the international IEC standards and henceforth reflect the standards in all countries. Also, the CE markings show that products conform to EC directives, and guarantee the free flow of products within the EC.

## Appropriate EC directives for control equipment products

The main EC directives that are to do with machinery and electrical equipment are the machinery directive, the EMC directive, the low voltage directive, and the telecom directive. Although these directives have already been issued, the date of their enactment is different for each one. The machinery directive was 1 January 1995. The EMC directive was 1 January 1996, and the low voltage directive was enacted from 1 January 1997. The telecom directive was established by the separate CTR (Common Technology references.)