



## Features

- Bluetooth® v3.0 specification fully qualified software
- Bluetooth v4.0 specification compliant hardware
- Radio includes integrated balun and RF performance of 10dBm transmit power and -90dBm receive sensitivity
- 80MHz RISC MCU and 80MIPS Kalimba DSP
- 16Mb internal flash memory (64-bit wide, 45ns); optional support for 64Mb of external SPI flash
- Stereo codec with 2 channels of ADC and up to 6 microphone inputs (includes bias generators and digital microphone support)
- Support for CSR's latest CVC technology for narrow-band and wideband voice connections including wind noise reduction
- Audio interfaces: I<sup>2</sup>S, PCM and SPDIF
- Serial interfaces: UART, USB 2.0 full-speed, master and slave bit-serialiser (I<sup>2</sup>C and SPI)
- Integrated dual switch-mode regulators, linear regulators and battery charger
- 3 hardware LED controllers (for RGB) and ability to drive LCD segment display directly
- Support for up to 6 capacitive touch sensor inputs
- 6.5 x 6.5 x 1mm, 0.5mm pitch 112-ball VFBGA
- Green (RoHS compliant and no antimony or halogenated flame retardants)

## General Description

The BlueCore® CSR8670™ BGA consumer audio platform for wired and wireless applications integrates an ultra-low-power DSP and application processor with embedded flash memory, a high-performance stereo codec, a power management subsystem, LED and LCD drivers and capacitive touch sensor inputs in a SOC IC. The dual-core architecture with flash memory enables manufacturers to easily differentiate their products with new features without extending development cycles.

CSR's popular BlueCore5-Multimedia® platform is software-portable to the BlueCore® CSR8670™ BGA, with easy migration of a broad range of solutions from CSR's eXtension partners. This migration enables rapid time-to-market deployment of a broad range of consumer electronics products.

The enhanced Kalimba DSP coprocessor with 80MIPS supports enhanced audio and DSP applications.

## BlueCore® CSR8670™ BGA

### Low-power Solution for DSP Intensive Audio Applications

#### Production Information

CSR8670C

Issue 2

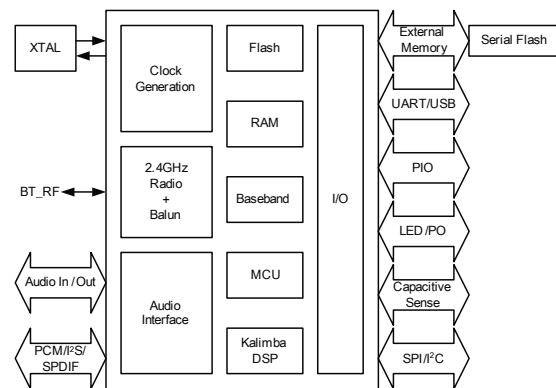

## Applications

### Home Entertainment Ecosystem

- TVs
- Smart remote controllers
- Wired or wireless soundbars
- Wired or wireless speakers and headphones

### Tablets / PCs / Mobile Connectivity

- Wearable audio (on-the-go)
- Wearable audio with sensors (health and well-being applications)
- Wired or wireless stereo headphones for music/gaming/multimedia content
- Wired or wireless speakers
- Wired or wireless speakerphones
- Mono headsets for voice

The audio codec supports 2 ADC channels, up to 6 microphone inputs, stereo output and a variety of audio standards.

See *CSR Glossary* at [www.csrsupport.com](http://www.csrsupport.com).



## Device Details

### Bluetooth Radio

- On-chip balun (50Ω impedance in TX and RX modes)
- No external trimming is required in production
- Bluetooth v3.0 specification compliant

### Bluetooth Transmitter

- 10dBm RF transmit power with level control from on-chip 6-bit DAC over a dynamic range >30dB
- Class 1, Class 2 and Class 3 support without the need for an external power amplifier or TX/RX switch

### Bluetooth Receiver

- Receiver sensitivity of -90dBm
- Integrated channel filters
- Digital demodulator for improved sensitivity and co-channel rejection
- Real-time digitised RSSI available to application
- Fast AGC for enhanced dynamic range
- Channel classification for AFH

### Bluetooth Synthesiser

- Fully integrated synthesiser requires no external VCO, varactor diode, resonator or loop filter
- Compatible with crystals 19.2MHz to 42MHz or an external clock 19.2MHz to 42MHz
- Accepts 19.2, 19.44, 19.68, 19.8 and 38.4MHz TCXO frequencies for GSM and CDMA devices with sinusoidal or logic level signals

### Kalimba DSP

- Enhanced Kalimba DSP coprocessor, 80MIPS, 24-bit fixed point core
- 2 single-cycle MACs; 24 x 24-bit multiply and 56-bit accumulator
- 32-bit instruction word, dual 24-bit data memory
- 12K x 32-bit program RAM including 1K instruction cache for executing out of internal flash
- 32K x 24-bit + 32K x 24-bit 2-bank data RAM

### Audio Interfaces

- Audio codec with 2 high-quality dedicated ADCs
- 2 microphone bias generators and up to 2 analogue microphone inputs
- Up to 6 digital microphone (MEMS) inputs
- G.722 compatible, includes improved digital FIR filter path for stop-band attenuation required for G.722 compliance
- Enhanced side-tone gain control
- Supported sample rates of 8, 11.025, 16, 22.05, 32, 44.1, 48 and 96kHz (DAC only)

### Baseband and Software

- 16Mb internal flash
- Memory protection unit supporting accelerated VM
- 56KB internal RAM, enables full-speed data transfer, mixed voice/data and full piconet support
- Logic for forward error correction, header error control, access code correlation, CRC, demodulation, encryption bit stream generation, whitening and transmit pulse shaping
- Transcoders for A-law,  $\mu$ -law and linear voice via PCM and A-law,  $\mu$ -law and CVSD voice over air

### Physical Interfaces

- UART interface
- USB 2.0 interface (full-speed)
- Master and slave bit-serialiser (I<sup>2</sup>C and SPI)
- Up to 29 PIOs, i.e. 14 general purpose PIOs and unused digital interfaces are available as PIOs
- SPI debug and programming interface with read access disable locking
- PCM, I<sup>2</sup>S and SPDIF interfaces
- Dual/quad external serial flash memory interface
- 3 LED drivers (includes RGB) with PWM flasher on sleep clock
- Support for up to 6 capacitive touch sensor inputs

### Integrated Power Control and Regulation

- 2 high-efficiency switch-mode regulators with 1.8V and 1.35V outputs from battery supply
- 3.3V USB pad supply linear regulator
- Low-voltage linear regulator for internal digital supply with 0.80V to 1.25V output
- Low-voltage linear regulator for internal analogue supply with 1.35V output
- Power-on-reset detects low supply voltage
- Power management includes digital shutdown and wake-up commands with an integrated low-power oscillator for ultra-low power Park/Sniff/Hold mode

### Battery Charger

- Lithium ion / Lithium polymer battery charger with instant-on
- Fast charging support up to 200mA with no external components
- Higher charge currents using external pass device
- Supports USB charge enumeration
- Charger pre-calibrated by CSR
- PSE compliance:
  - Design to JIS-C 8712/8714 (batteries)
  - Testing based on IEEE 1725

### Auxiliary Features

- Customer application space available
- Crystal oscillator with built-in digital trimming
- Clock request output to control external clock
- Auxiliary ADC and DAC available to applications

### Package Option

- 6.5 x 6.5 x 1mm, 0.5mm pitch 112-ball VFBGA



# Functional Block Diagram

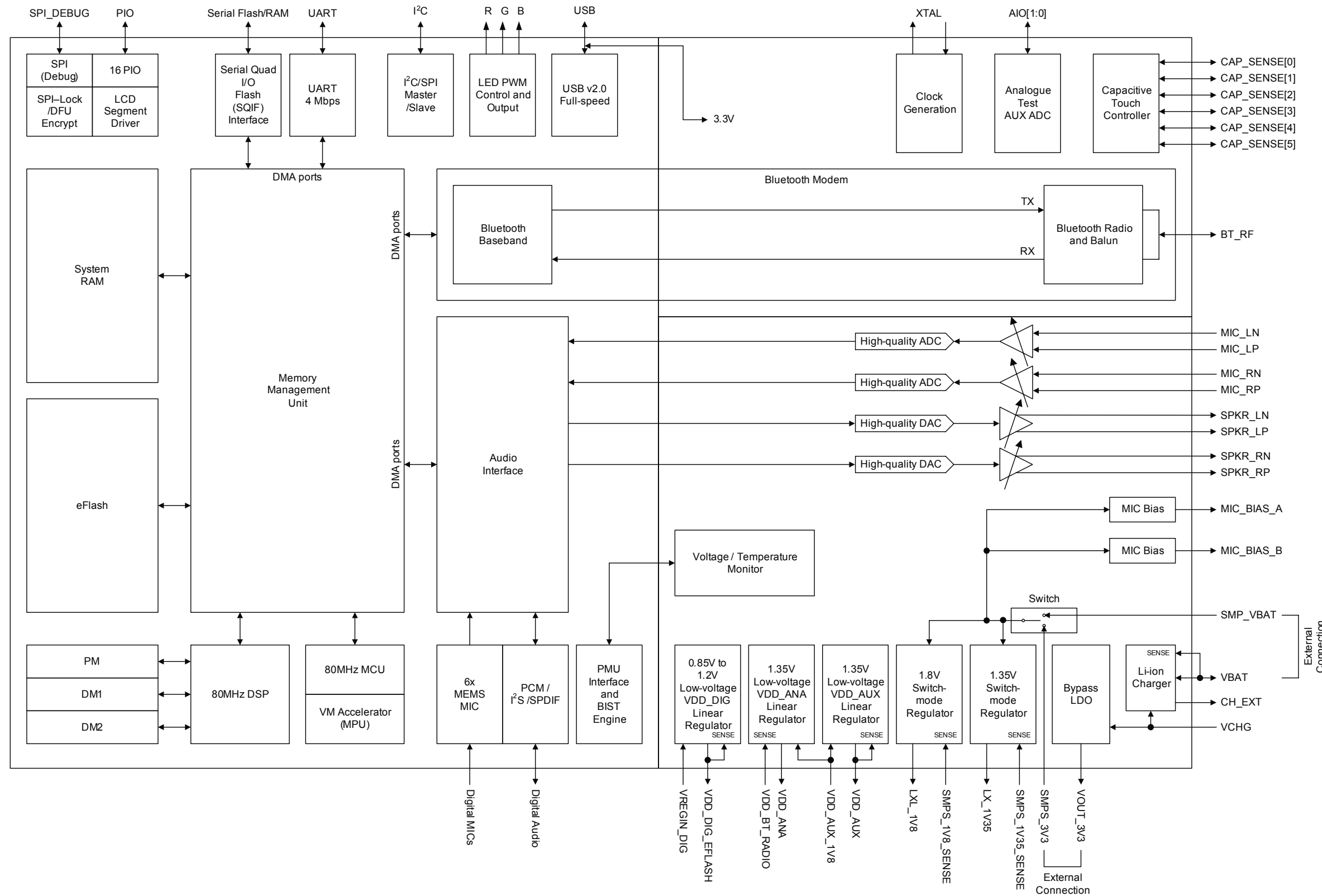

CSR8670 BGA Data Sheet

G-TW-0005372.7.2



## Document History

Revision	Date	Change Reason
1	01 APR 11	Original publication of this document.
2	30 JUN 11	Production information added. If you have any comments about this document, email <a href="mailto:comments@csr.com">comments@csr.com</a> giving number, title and section with your feedback.



## Status Information

The status of this Data Sheet is **Production Information**.

CSR Product Data Sheets progress according to the following format:

### Advance Information

Information for designers concerning CSR product in development. All values specified are the target values of the design. Minimum and maximum values specified are only given as guidance to the final specification limits and must not be considered as the final values.

All detailed specifications including pinouts and electrical specifications may be changed by CSR without notice.

### Pre-production Information

Pinout and mechanical dimension specifications finalised. All values specified are the target values of the design. Minimum and maximum values specified are only given as guidance to the final specification limits and must not be considered as the final values.

All electrical specifications may be changed by CSR without notice.

### Production Information

Final Data Sheet including the guaranteed minimum and maximum limits for the electrical specifications.

Production Data Sheets supersede all previous document versions.

### Life Support Policy and Use in Safety-critical Applications

CSR's products are not authorised for use in life-support or safety-critical applications. Use in such applications is done at the sole discretion of the customer. CSR will not warrant the use of its devices in such applications.

### CSR Green Semiconductor Products and RoHS Compliance

CSR8670 BGA devices meet the requirements of Directive 2002/95/EC of the European Parliament and of the Council on the Restriction of Hazardous Substance (RoHS).

CSR8670 BGA devices are also free from halogenated or antimony trioxide-based flame retardants and other hazardous chemicals. For more information, see CSR's *Environmental Compliance Statement for CSR Green Semiconductor Products*.

### Trademarks, Patents and Licences

Unless otherwise stated, words and logos marked with <sup>™</sup> or <sup>®</sup> are trademarks registered or owned by CSR plc or its affiliates. Bluetooth <sup>®</sup> and the Bluetooth <sup>®</sup> logos are trademarks owned by Bluetooth <sup>®</sup> SIG, Inc. and licensed to CSR. Other products, services and names used in this document may have been trademarked by their respective owners.

The publication of this information does not imply that any license is granted under any patent or other rights owned by CSR plc and/or its affiliates.

CSR reserves the right to make technical changes to its products as part of its development programme.

While every care has been taken to ensure the accuracy of the contents of this document, CSR cannot accept responsibility for any errors.

Refer to [www.csrsupport.com](http://www.csrsupport.com) for compliance and conformance to standards information.



# Contents

- Device Details ..... 2**
- Functional Block Diagram ..... 3**
- 1 Package Information ..... 12**
  - 1.1 Pinout Diagram ..... 12
  - 1.2 Device Terminal Functions ..... 12
  - 1.3 Package Dimensions ..... 19
  - 1.4 PCB Design and Assembly Considerations ..... 20
  - 1.5 Typical Solder Reflow Profile ..... 20
- 2 Bluetooth Modem ..... 21**
  - 2.1 RF Ports ..... 21
    - 2.1.1 BT\_RF ..... 21
  - 2.2 RF Receiver ..... 21
    - 2.2.1 Low Noise Amplifier ..... 21
    - 2.2.2 RSSI Analogue to Digital Converter ..... 21
  - 2.3 RF Transmitter ..... 22
    - 2.3.1 IQ Modulator ..... 22
    - 2.3.2 Power Amplifier ..... 22
  - 2.4 Bluetooth Radio Synthesiser ..... 22
  - 2.5 Baseband ..... 22
    - 2.5.1 Burst Mode Controller ..... 22
    - 2.5.2 Physical Layer Hardware Engine ..... 22
- 3 Clock Generation ..... 23**
  - 3.1 Clock Architecture ..... 23
  - 3.2 Input Frequencies and PS Key Settings ..... 23
  - 3.3 External Reference Clock ..... 24
    - 3.3.1 Input: XTAL\_IN ..... 24
    - 3.3.2 XTAL\_IN Impedance in External Mode ..... 24
    - 3.3.3 Clock Timing Accuracy ..... 24
  - 3.4 Crystal Oscillator: XTAL\_IN and XTAL\_OUT ..... 25
    - 3.4.1 Crystal Calibration ..... 25
    - 3.4.2 Crystal Specification ..... 26
- 4 Bluetooth Stack Microcontroller ..... 27**
  - 4.1 VM Accelerator ..... 27
- 5 Kalimba DSP ..... 28**
- 6 Memory Interface and Management ..... 29**
  - 6.1 Memory Management Unit ..... 29
  - 6.2 System RAM ..... 29
  - 6.3 Kalimba DSP RAM ..... 29
  - 6.4 eFlash Memory (16Mb) ..... 29
  - 6.5 Serial Quad I/O Flash Interface (SQIF) ..... 29
- 7 Serial Interfaces ..... 32**
  - 7.1 USB Interface ..... 32
  - 7.2 UART Interface ..... 32
    - 7.2.1 UART Configuration While Reset is Active ..... 33



7.3	Programming and Debug Interface .....	34
7.3.1	Instruction Cycle .....	34
7.3.2	Multi-slave Operation .....	34
7.3.3	SPI-lock and DFU Encryption .....	35
7.4	Bit-serialiser Interface .....	35
7.5	I <sup>2</sup> C Interface .....	35
<b>8</b>	<b>Interfaces .....</b>	<b>36</b>
8.1	Programmable I/O Ports, PIO .....	36
8.1.1	LCD Segment Driver .....	36
8.2	Analogue I/O Ports, AIO .....	36
8.3	Capacitive Touch Sensor .....	37
8.4	LED Drivers .....	39
<b>9</b>	<b>Audio Interface .....</b>	<b>40</b>
9.1	Audio Input and Output .....	41
9.2	Audio Codec Interface .....	41
9.2.1	Audio Codec Block Diagram .....	42
9.2.2	Codec Set-up .....	42
9.2.3	ADC .....	43
9.2.4	ADC Sample Rate Selection .....	43
9.2.5	ADC Audio Input Gain .....	43
9.2.6	ADC Pre-amplifier and ADC Analogue Gain .....	43
9.2.7	ADC Digital Gain .....	44
9.2.8	ADC Digital IIR Filter .....	44
9.2.9	DAC .....	44
9.2.10	DAC Sample Rate Selection .....	44
9.2.11	DAC Digital Gain .....	45
9.2.12	DAC Analogue Gain .....	45
9.2.13	DAC Digital FIR Filter .....	46
9.2.14	IEC 60958 Interface .....	46
9.2.15	Microphone Input .....	47
9.2.16	Digital Microphone Inputs .....	48
9.2.17	Line Input .....	49
9.2.18	Output Stage .....	50
9.2.19	Mono Operation .....	50
9.2.20	Side Tone .....	51
9.2.21	Integrated Digital IIR Filter .....	52
9.3	PCM Interface .....	53
9.3.1	PCM Interface Master/Slave .....	54
9.3.2	Long Frame Sync .....	54
9.3.3	Short Frame Sync .....	55
9.3.4	Multi-slot Operation .....	55
9.3.5	GCI Interface .....	56
9.3.6	Slots and Sample Formats .....	56
9.3.7	Additional Features .....	57
9.3.8	PCM Timing Information .....	58
9.3.9	PCM_CLK and PCM_SYNC Generation .....	61
9.3.10	PCM Configuration .....	62



9.4	Digital Audio Interface (I <sup>2</sup> S)	62
<b>10</b>	<b>WLAN Coexistence Interface</b>	<b>66</b>
<b>11</b>	<b>Power Control and Regulation</b>	<b>67</b>
11.1	1.8V Switch-mode Regulator	71
11.2	1.35V Switch-mode Regulator	71
11.3	1.8V and 1.35V Switch-mode Regulators Combined	72
11.4	Bypass LDO Linear Regulator	73
11.5	Low-voltage VDD_DIG Linear Regulator	74
11.6	Low-voltage VDD_AUX Linear Regulator	74
11.7	Low-voltage VDD_ANA Linear Regulator	74
11.8	Voltage Regulator Enable	74
11.9	External Regulators and Power Sequencing	75
11.10	Reset, RST#	75
11.10.1	Digital Pin States on Reset	75
11.10.2	Status After Reset	76
11.11	Automatic Reset Protection	76
<b>12</b>	<b>Battery Charger</b>	<b>77</b>
12.1	Battery Charger Hardware Operating Modes	77
12.1.1	Off Mode	78
12.1.2	Trickle Charge Mode	78
12.1.3	Fast Charge Mode	78
12.1.4	Standby Mode	78
12.1.5	Error Mode	79
12.2	Battery Charger Trimming and Calibration	79
12.3	VM Battery Charger Control	79
12.4	Battery Charger Firmware and PS Keys	79
12.5	External Mode	79
<b>13</b>	<b>Example Application Schematic</b>	<b>81</b>
<b>14</b>	<b>Example Application Using Different Power Supply Configurations</b>	<b>82</b>
<b>15</b>	<b>Electrical Characteristics</b>	<b>85</b>
15.1	Absolute Maximum Ratings	85
15.2	Recommended Operating Conditions	86
15.3	Input/Output Terminal Characteristics	87
15.3.1	Regulators: Available For External Use	87
15.3.2	Regulators: For Internal Use Only	89
15.3.3	Regulator Enable	90
15.3.4	Battery Charger	90
15.3.5	Reset	92
15.3.6	USB	93
15.3.7	Clocks	93
15.3.8	Stereo Codec: Analogue to Digital Converter	95
15.3.9	Stereo Codec: Digital to Analogue Converter	96
15.3.10	Digital	97
15.3.11	LED Driver Pads	97
15.3.12	Auxiliary ADC	98
15.3.13	Auxiliary DAC	98
15.4	ESD Protection	99





- 16 Power Consumption ..... 100**
- 17 CSR Green Semiconductor Products and RoHS Compliance ..... 102**
- 18 Software ..... 104**
  - 18.1 On-chip Software ..... 104
    - 18.1.1 Stand-alone CSR8670 BGA and Kalimba DSP Applications ..... 104
    - 18.1.2 BlueCore HCI Stack ..... 105
  - 18.2 Off-chip Software ..... 105
    - 18.2.1 CSR8670 Development Kit ..... 105
    - 18.2.2 eXtension Program Support ..... 106
- 19 Ordering Information ..... 107**
  - 19.1 CSR8670 Development Kit Ordering Information ..... 107
- 20 Tape and Reel Information ..... 108**
  - 20.1 Tape Orientation ..... 108
  - 20.2 Tape Dimensions ..... 108
  - 20.3 Reel Information ..... 109
  - 20.4 Moisture Sensitivity Level ..... 110
- 21 Document References ..... 111**
- Terms and Definitions ..... 112**

## List of Figures

- Figure 1.1 Pinout Diagram ..... 12
- Figure 2.1 Simplified Circuit BT\_RF ..... 21
- Figure 3.1 Clock Architecture ..... 23
- Figure 3.2 TCXO Clock Accuracy ..... 25
- Figure 5.1 Kalimba DSP Interface to Internal Functions ..... 28
- Figure 6.1 Serial Quad I/O Flash Interface ..... 30
- Figure 7.1 Universal Asynchronous Receiver Transmitter (UART) ..... 32
- Figure 7.2 Break Signal ..... 33
- Figure 8.1 Capacitive Touch Sensor Block Diagram ..... 37
- Figure 8.2 LED Equivalent Circuit ..... 39
- Figure 9.1 Audio Interface ..... 40
- Figure 9.2 Audio Codec Input and Output Stages ..... 42
- Figure 9.3 Audio Input Gain ..... 43
- Figure 9.4 Example Circuit for SPDIF Interface (Co-axial) ..... 46
- Figure 9.5 Example Circuit for SPDIF Interface (Optical) ..... 47
- Figure 9.6 Microphone Biasing ..... 48
- Figure 9.7 Differential Input ..... 49
- Figure 9.8 Single-ended Input ..... 50
- Figure 9.9 Speaker Output ..... 50
- Figure 9.10 Side Tone ..... 51
- Figure 9.11 PCM Interface Master ..... 54
- Figure 9.12 PCM Interface Slave ..... 54
- Figure 9.13 Long Frame Sync (Shown with 8-bit Companded Sample) ..... 55
- Figure 9.14 Short Frame Sync (Shown with 16-bit Sample) ..... 55
- Figure 9.15 Multi-slot Operation with 2 Slots and 8-bit Companded Samples ..... 56
- Figure 9.16 GCI Interface ..... 56



Figure 9.17	16-bit Slot Length and Sample Formats .....	57
Figure 9.18	PCM Master Timing Long Frame Sync .....	59
Figure 9.19	PCM Master Timing Short Frame Sync .....	59
Figure 9.20	PCM Slave Timing Long Frame Sync .....	61
Figure 9.21	PCM Slave Timing Short Frame Sync .....	61
Figure 9.22	Digital Audio Interface Modes .....	63
Figure 9.23	Digital Audio Interface Slave Timing .....	64
Figure 9.24	Digital Audio Interface Master Timing .....	65
Figure 11.1	1.80V and 1.35V Dual-supply Switch-mode System Configuration .....	68
Figure 11.2	1.80V Parallel-supply Switch-mode System Configuration .....	69
Figure 11.3	External 1.8V System Configuration .....	70
Figure 11.4	1.8V Switch-mode Regulator Output Configuration .....	71
Figure 11.5	1.35V Switch-mode Regulator Output Configuration .....	72
Figure 11.6	1.8V and 1.35V Switch-mode Regulators Outputs Parallel Configuration .....	73
Figure 12.1	Battery Charger Mode-to-Mode Transition Diagram .....	78
Figure 12.2	Battery Charger External Mode Typical Configuration .....	80
Figure 14.1	External 1.8V Supply Example Application .....	82
Figure 14.2	External 3.3V Supply Example Application .....	83
Figure 14.3	USB Dongle Example Application .....	84
Figure 18.1	Stand-alone CSR8670 BGA and Kalimba DSP Applications .....	104
Figure 18.2	BlueCore HCI Stack .....	105
Figure 20.1	Tape Orientation .....	108
Figure 20.2	Tape Dimensions .....	108
Figure 20.3	Reel Dimensions .....	109

## List of Tables

Table 3.1	PS Key Values for CDMA/3G Phone TCXO .....	23
Table 3.2	External Clock Specifications .....	24
Table 3.3	Crystal Specification .....	26
Table 7.1	Possible UART Settings .....	33
Table 7.2	Instruction Cycle for a SPI Transaction .....	34
Table 9.1	Alternative Functions of the Digital Audio Bus Interface on the PCM Interface .....	40
Table 9.2	ADC Audio Input Gain Rate .....	44
Table 9.3	DAC Digital Gain Rate Selection .....	45
Table 9.4	DAC Analogue Gain Rate Selection .....	45
Table 9.5	Sidetone Gain .....	52
Table 9.6	PCM Master Timing .....	58
Table 9.7	PCM Slave Timing .....	60
Table 9.8	Alternative Functions of the Digital Audio Bus Interface on the PCM Interface .....	62
Table 9.9	Digital Audio Interface Slave Timing .....	64
Table 9.10	I <sup>2</sup> S Slave Mode Timing .....	64
Table 9.11	Digital Audio Interface Master Timing .....	65
Table 9.12	I <sup>2</sup> S Master Mode Timing Parameters, WS and SCK as Outputs .....	65
Table 11.1	Recommended Configurations for Power Control and Regulation .....	67
Table 11.2	Pin States on Reset .....	75



Table 12.1 Battery Charger Operating Modes Determined by Battery Voltage and Current ..... 77

Table 15.1 ESD Handling Ratings ..... 99

Table 17.1 Chemical Limits for Green Semiconductor Products ..... 102

## List of Equations

Equation 3.1 Crystal Calibration Using PSKEY\_ANA\_FTRIM\_OFFSET ..... 25

Equation 3.2 Example of PSKEY\_ANA\_FTRIM\_OFFSET Value for 2402.0168MHz ..... 25

Equation 3.3 Example of PSKEY\_ANA\_FTRIM\_OFFSET Value for 2401.9832MHz ..... 26

Equation 8.1 LED Current ..... 39

Equation 8.2 LED PAD Voltage ..... 39

Equation 9.1 IIR Filter Transfer Function, H(z) ..... 53

Equation 9.2 IIR Filter Plus DC Blocking Transfer Function, H<sub>DC</sub>(z) ..... 53

Equation 9.3 PCM\_CLK Frequency Generated Using the Internal 48MHz Clock ..... 62

Equation 9.4 PCM\_SYNC Frequency Relative to PCM\_CLK ..... 62



# 1 Package Information

## 1.1 Pinout Diagram

Orientation from Top of Device

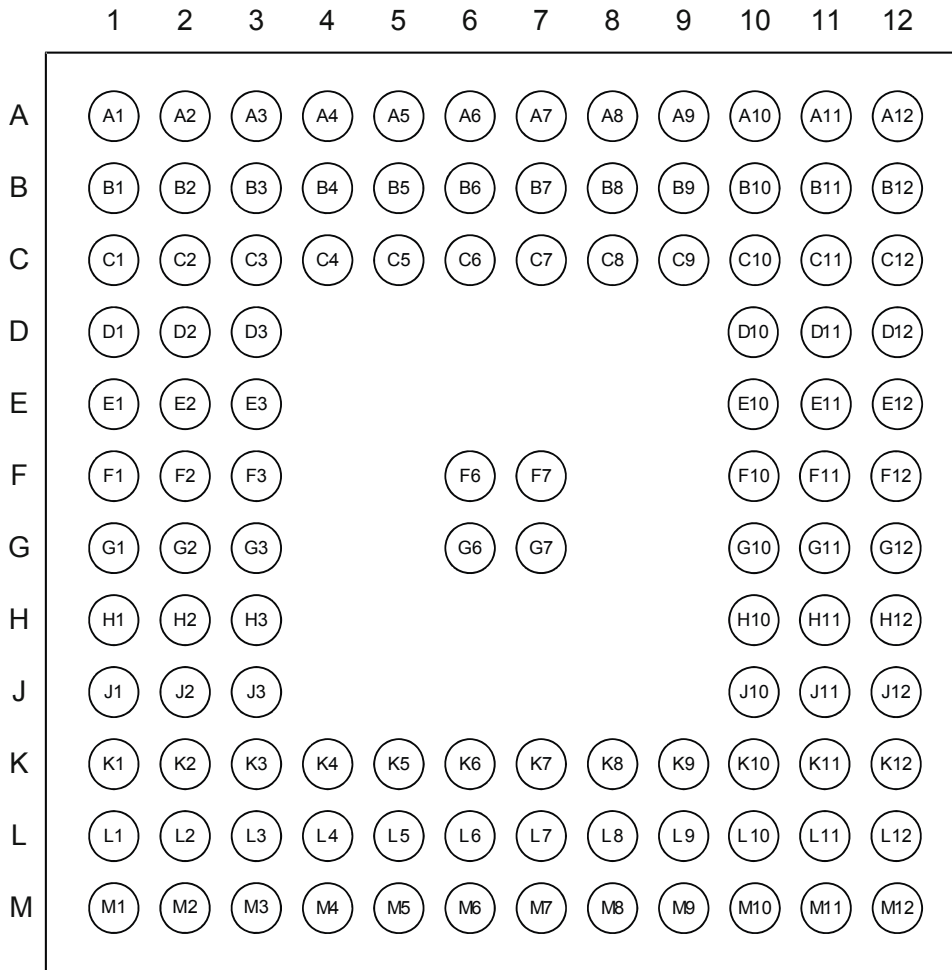

Figure 1.1: Pinout Diagram

## 1.2 Device Terminal Functions

Radio	Ball	Pad Type	Supply Domain	Description
BT_RF	A3	RF	VDD_BT_RADIO	Bluetooth 50Ω transmitter output / receiver input



Synthesiser and Oscillator	Ball	Pad Type	Supply Domain	Description
XTAL_IN	C1	Analogue	VDD_AUX	For crystal or external clock input
XTAL_OUT	B1			Drive for crystal

UART	Ball	Pad Type	Supply Domain	Description
UART_TX	M3	Bidirectional with weak pull-up	VDD_PADS_1	UART data output.
UART_RX	M2	Bidirectional with strong pull-up		UART data input.
UART_RTS	K3	Bidirectional with weak pull-up		UART request to send, active low. Alternative function PIO[16].
UART_CTS	L3	Bidirectional with weak pull-down		UART clear to send, active low.

USB	Ball	Pad Type	Supply Domain	Description
USB_P	M9	Bidirectional	VDD_USB	USB data plus with selectable internal 1.5kΩ pull-up resistor
USB_N	M10			USB data minus

PCM Interface	Ball	Pad Type	Supply Domain	Description
PCM_OUT	H3	Bidirectional with weak pull-down	VDD_PADS_1	Synchronous data output. Alternative function PIO[18].
PCM_IN	F1	Bidirectional with weak pull-down		Synchronous data input. Alternative function PIO[17].
PCM_SYNC	H2	Bidirectional with weak pull-down		Synchronous data sync. Alternative function PIO[19].
PCM_CLK	G2	Bidirectional with weak pull-down		Synchronous data clock. Alternative function PIO[20].



SPI Interface	Ball	Pad Type	Supply Domain	Description
SPI_MISO	L2	Output with weak pull-down	VDD_PADS_1	SPI data output
SPI_MOSI	G3	Input with weak pull-down		SPI data input
SPI_CS#	M1	Input with strong pull-up		Chip select for SPI, active low
SPI_CLK	E1	Input with weak pull-down		SPI clock

PIO Port	Ball	Pad Type	Supply Domain	Description
PIO[15]	L6	Bidirectional with weak pull-down	VDD_PADS_2	Programmable input / output line
PIO[14]	M7			
PIO[13]	J10			
PIO[12]	K10			
PIO[11]	L9			
PIO[10]	M8			
PIO[9]/NC	L10	Bidirectional with weak pull-down	VDD_PADS_2	If interrupts are enabled on VCHG the logic signal is internally routed to PIO[9] to enable CSR8670 BGA to wake up from deep sleep when VCHG is pressed, see Section 8.1.
PIO[8]/NC	L8	Bidirectional with weak pull-down	VDD_PADS_2	If interrupts are enabled on VREGENABLE the logic signal is internally routed to PIO[8] to enable CSR8670 BGA to wake up from deep sleep when VREGENABLE is pressed, see Section 8.1.
PIO[7]	K9	Bidirectional with weak pull-down	VDD_PADS_2	Programmable input / output line
PIO[6]	M6			
PIO[5]	L7			
PIO[4]	K8			



PIO Port	Ball	Pad Type	Supply Domain	Description
PIO[3]	K6	Bidirectional with weak pull-down	VDD_PADS_1	Programmable input / output line
PIO[2]	M5			
PIO[1]	L5			
PIO[0]	L4			
AIO[1]	D1	Bidirectional	VDD_AUX	Analogue programmable input / output line
AIO[0]	C4			

Serial Quad I/O Flash	Ball	Pad Type	Supply Domain	Description
QSPI_SRAM_CS#	B10	Bidirectional with strong pull-up	VDD_PADS_3	SPI RAM chip select. Alternative function PIO[24].
QSPI_SRAM_CLK	B12	Bidirectional with strong pull-down	VDD_PADS_3	SPI RAM clock. Alternative function PIO[22].
QSPI_FLASH_CS#	D11	Bidirectional with strong pull-up	VDD_PADS_3	SPI flash chip select. Alternative function PIO[23]
QSPI_FLASH_CLK	C12	Bidirectional with strong pull-down	VDD_PADS_3	SPI flash clock. Alternative function PIO[21].
QSPI_FLASH_IO[3]	D12	Bidirectional with strong pull-down	VDD_PADS_3	Serial quad I/O flash data bit 3. Alternative function PIO[28].
QSPI_FLASH_IO[2]	C10	Bidirectional with strong pull-down	VDD_PADS_3	Serial quad I/O flash data bit 2. Alternative function PIO[27].
QSPI_FLASH_IO[1]	B11	Bidirectional with strong pull-down	VDD_PADS_3	Serial quad I/O flash data bit 1. Alternative function PIO[26].
QSPI_FLASH_IO[0]	C11	Bidirectional with strong pull-down	VDD_PADS_3	Serial quad I/O flash data bit 0. Alternative function PIO[25].



Capacitive Touch Sensor	Ball	Pad Type	Supply Domain	Description
CAP_SENSE[5]	F2	Analogue input	VDD_AUX_1V8	Capacitive touch sensor input
CAP_SENSE[4]	F3			
CAP_SENSE[3]	E3			
CAP_SENSE[2]	E2			
CAP_SENSE[1]	D3			
CAP_SENSE[0]	D2			

Test and Debug	Ball	Pad Type	Supply Domain	Description
RST#	L1	Input with strong pull-up	VDD_PADS_1	Reset if low. Input debounced so must be low for >5ms to cause a reset.

Codec	Ball	Pad Type	Supply Domain	Description
MIC_LP	A10	Analogue in	VDD_AUDIO	Microphone input positive, left
MIC_LN	A11			Microphone input negative, left
MIC_RP	C7	Analogue in	VDD_AUDIO	Microphone input positive, right
MIC_RN	C8			Microphone input negative, right
MIC_BIAS_A	A9	Analogue out	VBAT / VOUT_3V3	Microphone bias A
MIC_BIAS_B	B8	Analogue out	VBAT / VOUT_3V3	Microphone bias B
SPKR_LP	C5	Analogue out	VDD_AUDIO_DRV	Speaker output positive, left
SPKR_LN	C6			Speaker output negative, left
SPKR_RP	B7	Analogue out	VDD_AUDIO_DRV	Speaker output positive, right
SPKR_RN	A7			Speaker output negative, right
AU_REF	B9	Analogue in	VDD_AUDIO	Decoupling of audio reference (for high-quality audio)





LED Drivers	Ball	Pad Type	Supply Domain	Description
LED[2]	M4	Open drain	VDD_PADS_1 Open drain tolerant to 4.25V	LED driver. Alternative function PO[31].
LED[1]	K5			LED driver. Alternative function PO[30].
LED[0]	K4			LED driver. Alternative function PO[29].

Power Supplies and Control	Ball	Description
CHG_EXT	F11	External battery charger control
LX_1V35	L12	1.35V switch-mode power regulator output
LX_1V8	J12	1.8V switch-mode power regulator output
SMP_VBAT	K12	1.8V and 1.35V switch-mode power supply regulator inputs. Must be at the same potential as VBAT.
SMPS_1V35_SENSE	M11	1.35V switch-mode power regulator sense input
SMPS_1V8_SENSE	F10	1.8V switch-mode power regulator sense input
SMPS_3V3	K11	Alternative supply via bypass regulator for 1.8V and 1.35V switch-mode power supply regulator inputs. Must be at the same potential as VOUT_3V3.
VBAT	H12	Battery positive terminal
VBAT_SENSE	H11	Battery charger sense input
VCHG	G11, G12	Battery charger input
VOUT_3V3	F12	3.3V bypass linear regulator output
VDD_ANA	C2	Analogue LDO linear regulator output (1.35V)
VDD_AUDIO	A8	Positive supply for audio (1.35V)
VDD_AUDIO_DRV	A6	Positive supply for audio driver (1.8V)
VDD_AUX	C3	Auxiliary LDO linear optional regulator output (1.35V) / auxiliary circuit input
VDD_AUX_1V8	A1	Auxiliary and analogue LDO linear regulator input (1.8V) / auxiliary circuits
VDD_BT_LO	A2	Bluetooth radio local oscillator supply (1.35V)



Power Supplies and Control	Ball	Description
VDD_BT_RADIO	A5	Bluetooth radio supply, also optional sense input for 1.35V analogue linear regulator
VDD_DIG_EFLASH	E12	Digital LDO linear regulator output (0.85 to 1.2V)
VDD_EFLASH_1V8	J1	Flash supply input
VDD_PADS_1	K1	1.7V to 3.6V positive supply input for input/output ports: <ul style="list-style-type: none"> <li>■ RST#</li> <li>■ UART</li> <li>■ PCM</li> <li>■ SPI</li> <li>■ PIO[3:0]</li> </ul>
VDD_PADS_2	K7	1.7V to 3.6V positive supply input for digital input/output ports PIO[15:4]
VDD_PADS_3	A12	1.7V to 3.6V positive supply input for serial quad I/O flash port
VDD_USB	L11	Positive supply for USB ports
VREGENABLE	E10	Regulator enable input
VREGIN_DIG	E11	Digital LDO linear regulator input
VSS_AUDIO	C9	Ground connection for audio
VSS_AUDIO_DRV	B6	Ground connection for audio driver
VSS_BT_LO_AUX	B2	Ground connections for analogue circuitry and Bluetooth radio local oscillator
VSS_BT_RF	A4, B5	Bluetooth radio ground
VSS_DIG	D10, F7, G7, G10, H10	Ground connection for internal digital circuitry and pads
VSS_SMPS_1V35	M12	1.35V switch-mode regulator ground
VSS_SMPS_1V8	J11	1.8V switch-mode regulator ground

Unconnected Terminals	Ball	Description
NC	B3, B4, F6, G1, G6, H1, J2, J3, K2	Leave unconnected

### 1.3 Package Dimensions

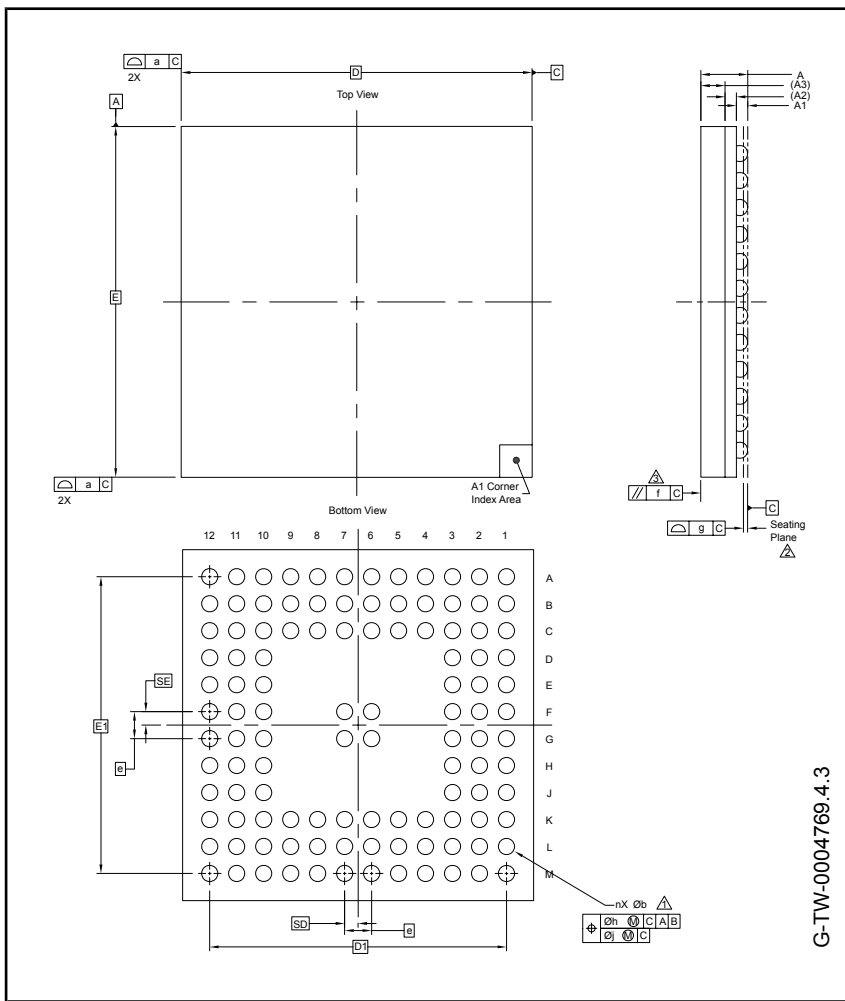

Dimension	Min	Typ	Max	Dimension	Min	Typ	Max
A	0.8	0.87	1.0	e	-	0.5	-
A1	0.16	-	0.26	f	-	0.10	-
A2	-	0.21	-	g	-	0.08	-
A3	-	0.45	-	h	-	0.15	-
a	-	0.05	-	j	-	0.08	-
b	0.27	-	0.37	n	-	112	-
D	6.45	6.5	6.55	SD	-	0.25	-
D1	-	5.5	-	SE	-	0.25	-
E	6.45	6.5	6.55	Ball diameter	-	0.3	-
E1	-	5.5	-	Solder land opening	-	0.275	-
<b>Notes</b>	1. Dimension b is measured at the maximum solder ball diameter, parallel to datum plane C. 2. Datum C (seating plane) is defined by the spherical crowns of the solder ball. 3. Parallelism measurement shall exclude any effect of mark on top surface of package.						
<b>Description</b>	112-ball Very Thin, Fine Pitch Ball Grid Array (VFBGA) Package						
<b>Size</b>	6.5 x 6.5 x 1mm			<b>JEDEC</b>	MO-225		
<b>Pitch</b>	0.5			<b>Units</b>	mm		

CSR8670 BGA Data Sheet



## 1.4 PCB Design and Assembly Considerations

This section lists recommendations to achieve maximum board-level reliability of the 6.5 x 6.5 x 1mm VFBGA 112-ball package:

- NSMD lands, i.e. lands smaller than the solder mask aperture, are preferred because of the greater accuracy of the metal definition process compared to the solder mask process. With solder mask defined pads, the overlap of the solder mask on the land creates a step in the solder at the land interface, which can cause stress concentration and act as a point for crack initiation.
- Ideally, use via-in-pad technology to achieve truly NSMD lands. Where this is not possible, a maximum of one trace connected to each land is preferred and this trace should be as thin as possible, this needs to take into consideration its current carrying and the RF requirements.
- 35µm thick (1oz) copper lands are recommended rather than 17µm thick (0.5oz). This results in a greater standoff which has been proven to provide greater reliability during thermal cycling.
- Land diameter should be the same as that on the package to achieve optimum reliability.
- Solder paste is preferred to flux during the assembly process because this adds to the final volume of solder in the joint, increasing its reliability.
- When using a nickel gold plating finish, the gold thickness should be kept below 0.5µm to prevent brittle gold/tin intermetallics forming in the solder.

## 1.5 Typical Solder Reflow Profile

See *Typical Solder Reflow Profile for Lead-free Devices* for information.



## 2 Bluetooth Modem

### 2.1 RF Ports

#### 2.1.1 BT\_RF

CSR8670 BGA contains an on-chip balun which combines the balanced outputs of the PA on transmit and produces the balanced input signals for the LNA required on receive. No matching components are needed as the receive mode impedance is  $50\Omega$  and the transmitter has been optimised to deliver power in a  $50\Omega$  load.

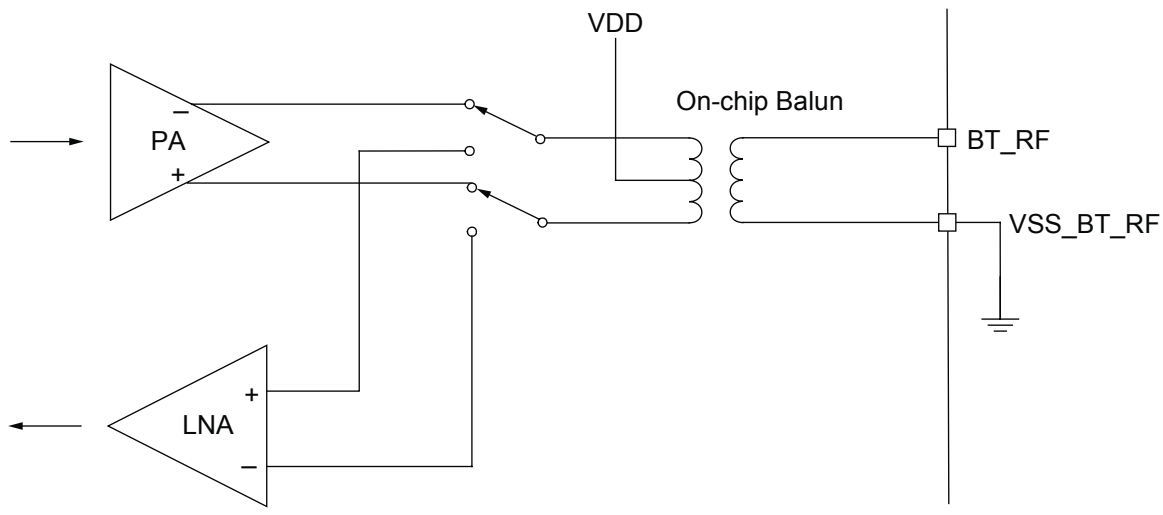

Figure 2.1: Simplified Circuit BT\_RF

### 2.2 RF Receiver

The receiver features a near-zero IF architecture that enables the channel filters to be integrated onto the die. Sufficient out-of-band blocking specification at the LNA input enables the receiver to operate in close proximity to GSM and W-CDMA cellular phone transmitters without being desensitised. A digital FSK discriminator means that no discriminator tank is needed and its excellent performance in the presence of noise enables CSR8670 BGA to exceed the Bluetooth requirements for co-channel and adjacent channel rejection.

For EDR, the demodulator contains an ADC which digitises the IF received signal. This information is then passed to the EDR modem.

#### 2.2.1 Low Noise Amplifier

The LNA operates in differential mode and takes its input from the balanced port of the on-chip balun.

#### 2.2.2 RSSI Analogue to Digital Converter

The ADC implements fast AGC. The ADC samples the RSSI voltage on a slot-by-slot basis. The front-end LNA gain is changed according to the measured RSSI value, keeping the first mixer input signal within a limited range. This improves the dynamic range of the receiver, improving performance in interference-limited environments.



## 2.3 RF Transmitter

### 2.3.1 IQ Modulator

The transmitter features a direct IQ modulator to minimise frequency drift during a transmit timeslot, which results in a controlled modulation index. Digital baseband transmit circuitry provides the required spectral shaping.

### 2.3.2 Power Amplifier

The internal PA output power is software controlled and configured through a PS Key. The internal PA on the CSR8670 BGA has a maximum output power that enables it to operate as a Class 1, Class 2 and Class 3 Bluetooth radio without requiring an external RF PA.

## 2.4 Bluetooth Radio Synthesiser

The Bluetooth radio synthesiser is fully integrated onto the die with no requirement for an external VCO screening can, varactor tuning diodes, LC resonators or loop filter. The synthesiser is guaranteed to lock in sufficient time across the guaranteed temperature range to meet the Bluetooth v3.0 specification.

## 2.5 Baseband

### 2.5.1 Burst Mode Controller

During transmission the BMC constructs a packet from header information previously loaded into memory-mapped registers by the software and payload data/voice taken from the appropriate ring buffer in the RAM. During reception, the BMC stores the packet header in memory-mapped registers and the payload data in the appropriate ring buffer in RAM. This architecture minimises the intervention required by the processor during transmission and reception.

### 2.5.2 Physical Layer Hardware Engine

Dedicated logic performs the following:

- Forward error correction
- Header error control
- Cyclic redundancy check
- Encryption
- Data whitening
- Access code correlation
- Audio transcoding

Firmware performs the following voice data translations and operations:

- A-law/ $\mu$ -law/linear voice data (from optional host)
- A-law/ $\mu$ -law/CVSD (over the air)
- Voice interpolation for lost packets
- Rate mismatch correction

The hardware can be used as part of a fully compliant Bluetooth v3.0 specification system.



### 3 Clock Generation

CSR8670 BGA requires a Bluetooth reference clock frequency of 19.2MHz to 42MHz from either an externally connected crystal or from an external TCXO source.

All CSR8670 BGA internal digital clocks are generated using a phase locked loop, which is locked to the frequency of either the external 19.2MHz to 42MHz reference clock source or safely free-runs at a reduced frequency.

The Bluetooth operation determines the use of the watchdog clock in low-power modes.

#### 3.1 Clock Architecture

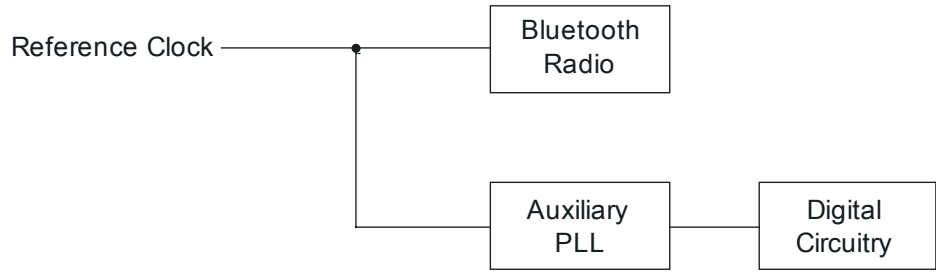

Figure 3.1: Clock Architecture

#### 3.2 Input Frequencies and PS Key Settings

Configure the CSR8670 BGA to operate with the chosen reference frequency. Set PSKEY\_ANA\_FREQ for all frequencies with an integer multiple of 250kHz. The input frequency default setting in CSR8670 BGA is 26MHz depending on the software build. Full details are in the software release note for the specific build from [www.csrsupport.com](http://www.csrsupport.com).

The following CDMA/3G phone TCXO frequencies are supported: 19.2, 19.44, 19.68, 19.8 and 38.4MHz. The value of the PS Key is a multiple of 1kHz, so 38.4MHz is selected by using a PS Key value of 38400.

Reference Crystal Frequency (MHz)	PSKEY_ANA_FREQ (kHz)
19.20	19200
19.44	19440
19.68	19680
19.80	19800
38.40	38400
n x 0.25	n x 250
26.00 (default)	26000

Table 3.1: PS Key Values for CDMA/3G Phone TCXO



### 3.3 External Reference Clock

#### 3.3.1 Input: XTAL\_IN

Apply the external reference clock to the CSR8670 BGA XTAL\_IN input. CSR8670 BGA is configured to accept the external reference clock at XTAL\_IN by connecting XTAL\_OUT to ground.

Supply the external clock with either a digital level square wave or low-level sinusoidal, coupling this directly to the XTAL\_IN without the need for additional components. The DC clock level is permitted at any voltage level between the supply rails, i.e. VSS\_BT\_LO\_AUX to VDD\_AUX.

The external reference clock is required in active and deep sleep modes, so must be present when CSR8670 BGA is enabled.

Table 3.2 lists the specification for the external reference clock signal.

		Min	Typ	Max	Unit
Frequency <sup>(a)</sup>		19.2	26	42	MHz
Duty cycle		40:60	50:50	60:40	-
Edge jitter (at zero crossing)		-	-	10	ps rms
Signal level	AC coupled sinusoid	0.2	0.4	VDD_AUX <sup>(b)</sup>	V pk-pk
	DC coupled digital	V <sub>IL</sub>	-	VSS_BT_LO_AUX	V
		V <sub>IH</sub>	-	VDD_AUX <sup>(b)</sup>	V

**Table 3.2: External Clock Specifications**

<sup>(a)</sup> The frequency should be an integer multiple of 250kHz except for the CDMA/3G frequencies

<sup>(b)</sup> VDD\_AUX is 1.35V nominal

#### 3.3.2 XTAL\_IN Impedance in External Mode

The impedance of XTAL\_IN does not change significantly between operating modes. When transitioning from deep sleep to an active state a spike of up to 1pC is possible. For this reason CSR recommends using a buffered clock input.

#### 3.3.3 Clock Timing Accuracy

As Figure 3.2 shows, the 250ppm timing accuracy on the external clock is required 2ms after the firmware begins to run. This guarantees that the firmware maintains timing accuracy in accordance with the Bluetooth v3.0 specification. Radio activity occurs after 6ms after the firmware starts. Therefore, at this point the timing accuracy of the external clock source must be within ±20ppm.



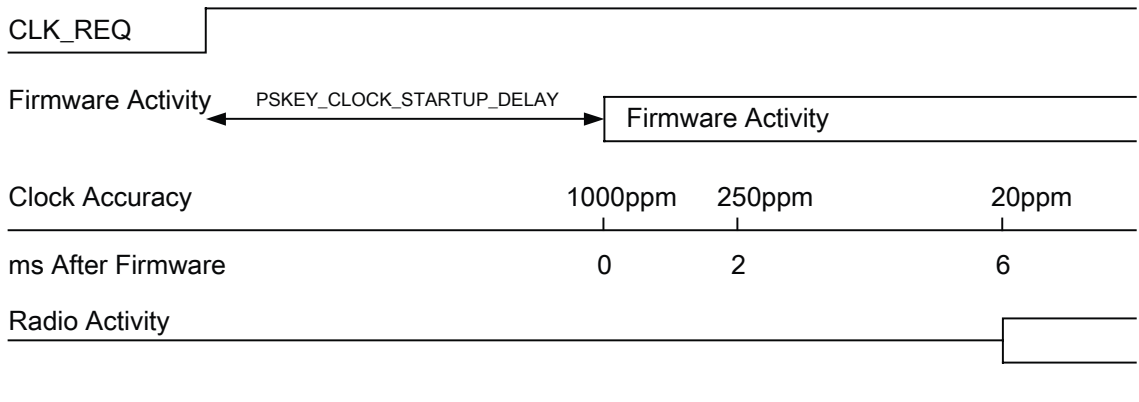

G-TW-0000190.3.2

**Figure 3.2: TCXO Clock Accuracy**

### 3.4 Crystal Oscillator: XTAL\_IN and XTAL\_OUT

CSR8670 BGA contains a crystal driver circuit that acts as a transconductance amplifier driving an external crystal between XTAL\_IN and XTAL\_OUT. The crystal driver circuit forms a Pierce oscillator with the external crystal.

#### 3.4.1 Crystal Calibration

The actual crystal frequency depends on the capacitance of XTAL\_IN and XTAL\_OUT on the PCB and the CSR8670 BGA, as well as the capacitance of the crystal. Correct calibration of the Bluetooth radio is done on a per-device basis on the production line, with the trim value stored in non-volatile memory (PS Key).

Crystal calibration uses a single measurement. The measurement finds the actual offset from the desired frequency and the offset is stored in PSKEY\_ANA\_FTRIM\_OFFSET. The firmware then compensates for the frequency offset on the CSR8670 BGA. Typically, a TXSTART radio test is performed to obtain the actual frequency and it is compared against the output frequency with the requested frequency using an RF analyser. The test station calculates the offset ratio and programs it into PSKEY\_ANA\_FTRIM\_OFFSET. The value in PSKEY\_ANA\_FTRIM\_OFFSET is a 16-bit 2's complement signed integer which specifies the fractional part of the ratio between the true crystal frequency,  $f_{actual}$ , and the value set in PSKEY\_ANA\_FREQ,  $f_{nominal}$ . Equation 3.1 shows the value of PSKEY\_ANA\_FTRIM\_OFFSET in parts per  $2^{20}$  rounded to the nearest integer.

For more information on TXSTART radio test see *BlueTest User Guide*.

$$PSKEY\_ANA\_FTRIM\_OFFSET = \left( \frac{f_{actual}}{f_{nominal}} - 1 \right) \times 2^{20}$$

**Equation 3.1: Crystal Calibration Using PSKEY\_ANA\_FTRIM\_OFFSET**

For a requested frequency of 2402MHz with an actual output of 2402.0168MHz the PSKEY\_ANA\_FTRIM\_OFFSET value is 7, see Equation 3.2.

$$PSKEY\_ANA\_FTRIM\_OFFSET = \left( \frac{2402.0168}{2402} - 1 \right) \times 2^{20} \approx 7$$

**Equation 3.2: Example of PSKEY\_ANA\_FTRIM\_OFFSET Value for 2402.0168MHz**

For a requested frequency of 2402MHz with an actual output of 2401.9832MHz the PSKEY\_ANA\_FTRIM\_OFFSET value is -7 (0xffff), see Equation 3.3.



$$\text{PSKEY\_ANA\_FTRIM\_OFFSET} = \left( \frac{2401.9832}{2402} - 1 \right) \times 2^{20} \approx -7$$

**Equation 3.3: Example of PSKEY\_ANA\_FTRIM\_OFFSET Value for 2401.9832MHz**

### 3.4.2 Crystal Specification

Table 3.3 shows the specification for an external crystal.

Parameter	Min	Typ	Max	Unit
Frequency	19.2	26	42	MHz
Frequency Tolerance	-	-	±10	ppm
Frequency Stability	-	-	±20	ppm

**Table 3.3: Crystal Specification**



## 4 Bluetooth Stack Microcontroller

The CSR8670 BGA uses a 16-bit RISC 80MHz MCU for low power consumption and efficient use of memory. It contains a single-cycle multiplier and a memory protection unit for the VM accelerator, see Section 4.1.

The MCU, interrupt controller and event timer run the Bluetooth software stack and control the Bluetooth radio and host interfaces.

### 4.1 VM Accelerator

CSR8670 BGA contains a VM accelerator alongside the MCU. This hardware accelerator improves the performance of VM applications.



## 5 Kalimba DSP

The Kalimba DSP is an open platform DSP enabling signal processing functions to be performed on over-air data or codec data to enhance audio applications. Figure 5.1 shows the Kalimba DSP interfaces to other functional blocks within CSR8670 BGA.

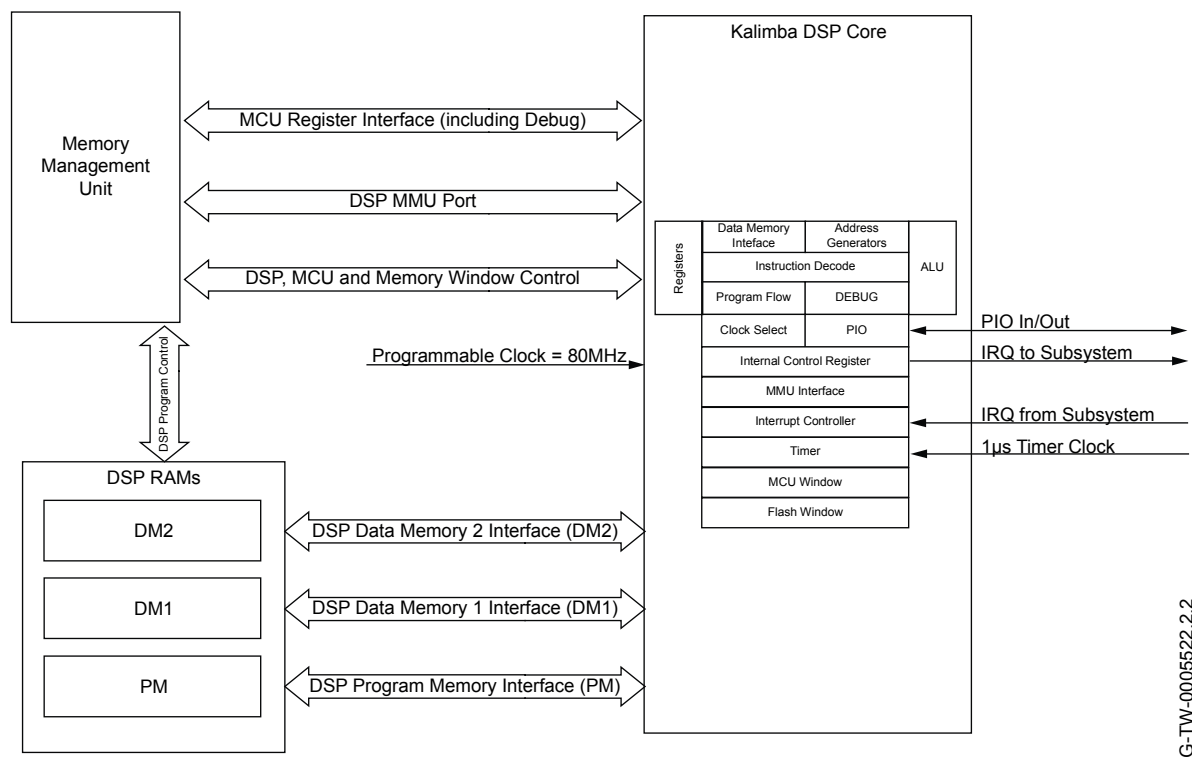

Figure 5.1: Kalimba DSP Interface to Internal Functions

The key features of the DSP include:

- 80MIPS performance, 24-bit fixed point DSP core
- 2 single-cycle MACs; 24 x 24-bit multiply and 56-bit accumulate
- 32-bit instruction word
- Separate program memory and dual data memory, allowing an ALU operation and up to 2 memory accesses in a single cycle
- Zero overhead looping, including a very low-power 32-instruction cache
- Zero overhead circular buffer indexing
- Single cycle barrel shifter with up to 56-bit input and 56-bit output
- Multiple cycle divide (performed in the background)
- Bit reversed addressing
- Orthogonal instruction set
- Low overhead interrupt

For more information see *Kalimba Architecture 3 DSP User Guide*.

G-TW-000552.2.2



## 6 Memory Interface and Management

### 6.1 Memory Management Unit

The MMU provides dynamically allocated ring buffers that hold the data that is in transit between the host, the air or the Kalimba DSP. The dynamic allocation of memory ensures efficient use of the available RAM and is performed by a hardware MMU to minimise the overheads on the processor during data/voice transfers. The use of DMA ports also helps with efficient transfer of data to other peripherals.

### 6.2 System RAM

56KB of integrated RAM supports the RISC MCU and is shared between the ring buffers for holding voice/data for each active connection and the general-purpose memory required by the Bluetooth stack.

### 6.3 Kalimba DSP RAM

Additional integrated RAM provides support for the Kalimba DSP:

- 32K x 24-bit for data memory 1 (DM1)
- 32K x 24-bit for data memory 2 (DM2)
- 12K x 32-bit for program memory (PM)

**Note:**

The Kalimba DSP can also execute directly from internal flash or external SQIF, using a 1K-instruction on-chip cache.

### 6.4 eFlash Memory (16Mb)

The internal flash memory provides 16Mb of internal code and data storage. The internal flash stores CSR8670 BGA settings and program code, and Kalimba DSP coprocessor code and data. For improved performance, the internal flash memory has 45ns access time and is organised as 64-bit wide.

### 6.5 Serial Quad I/O Flash Interface (SQIF)

CSR8670 BGA supports external serial flash and SRAM ICs. This enables additional data storage areas for device-specific data. CSR8670 BGA supports serial single, dual or quad I/O devices with a 1-bit, 2-bit or 4-bit multiplexed I/O flash-memory interface. Figure 6.1 shows a typical connection between the CSR8670 BGA and a serial flash and SRAM IC.

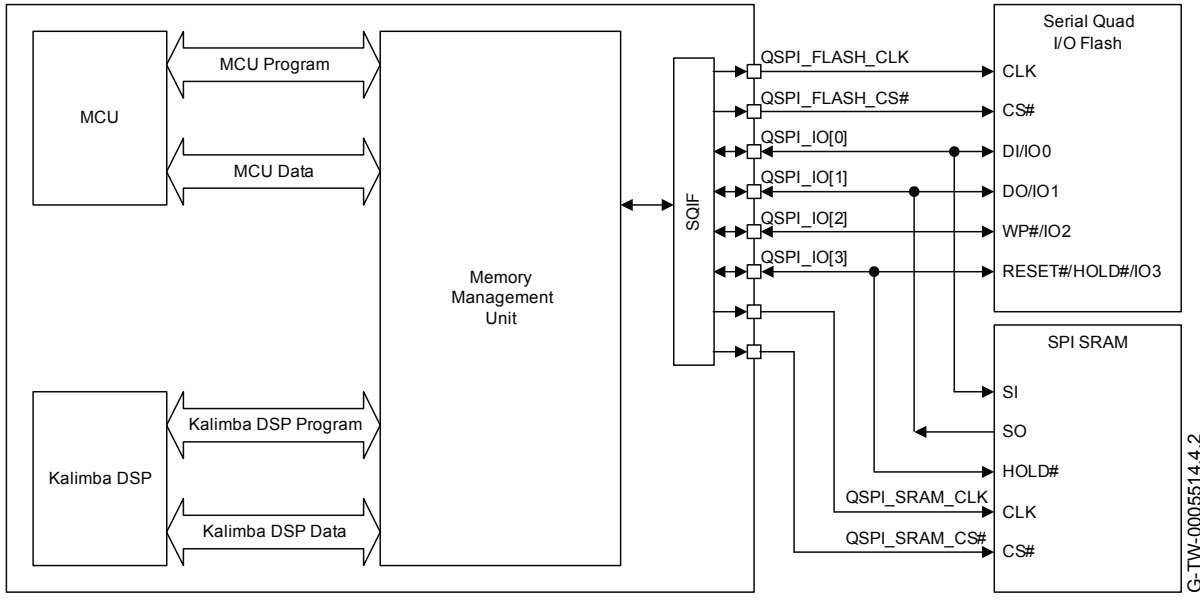

**Figure 6.1: Serial Quad I/O Flash Interface**

The SQIF interface on the CSR8670 BGA supports:

- Flash and SRAM serial memory, which are also visible in the MCU and Kalimba DSP program address space
- MCU and Kalimba DSP data access through a generic window
- Concurrent program and / or data accesses from the MCU and / or Kalimba DSP (although efficiency suffers)
- Separate prefetch buffers for MCU program, MCU data, Kalimba DSP program, Kalimba DSP data:
  - Each buffer is 4 x 16-bit
  - Defined minimum length prefetch
  - Prefetch continues if accesses are contiguous (and buffer not full)
  - Prefetch does not automatically restart as buffer empties
  - Prefetch is enabled and disabled by software control, which enables optimisation of sequential / random data access patterns
  - Flash and SRAM use same prefetch buffer
- Winbond, SST and Macronix (and compatible) selected serial flash devices up to 64Mb with 1-bit, 2-bit and 4-bit wide transfers
- Microchip and OnSemi (and compatible) selected serial SRAM devices up to 512Kb with 1-bit wide transfers
- Flash / SRAM performance:
  - Clocks up to 80/16MHz
  - The control and address overhead is 14/24 cycles per burst read, with support for Word Read Quad Continuous (Winbond) and High Speed Read Quad (SST). SST indexed instructions are not supported.
  - Data transfer is 4/16 cycles per 16-bits
- Flash instruction sequences:
  - Requires considerable (run-time) programmable configuration
  - Set up for either read, or write (not both)
  - Software configures SQIF for specific flash attached
- SRAM instruction sequences:



- Interface is hard wired
- Reads and writes can interleave without need for any reconfiguration
- All other management of serial flash / SRAM via software:
  - Memory mapped registers support transfers of data to and from the flash
  - Software needs to read the serial flash JEDEC ID in order to index a table of flash characteristics
  - Software driven sequence to enable, e.g. the Winbond Continuous Read Mode

**Note:**

CSR8670 BGA cannot boot up from serial flash.



## 7 Serial Interfaces

### 7.1 USB Interface

CSR8670 BGA has a full-speed (12Mbps) USB interface for communicating with other compatible digital devices. The USB interface on CSR8670 BGA acts as a USB peripheral, responding to requests from a master host controller.

CSR8670 BGA supports the *Universal Serial Bus Specification, Revision v2.0 (USB v2.0 Specification)* and *USB Battery Charging Specification*, available from <http://www.usb.org>. For more information on how to integrate the USB interface on CSR8670 BGA see the *Bluetooth and USB Design Considerations Application Note*.

As well as describing USB basics and architecture, the application note describes:

- Power distribution for high and low bus-powered configurations
- Power distribution for self-powered configuration, which includes USB VBUS monitoring
- USB enumeration
- Electrical design guidelines for the power supply and data lines, as well as PCB tracks and the effects of ferrite beads
- USB suspend modes and Bluetooth low-power modes:
  - Global suspend
  - Selective suspend, includes remote wake
  - Wake on Bluetooth, includes permitted devices and set-up prior to selective suspend
  - Suspend mode current draw
  - PIO status in suspend mode
  - Resume, detach and wake PIOs
- Battery charging from USB, which describes dead battery provision, charge currents, charging in suspend modes and USB VBUS voltage consideration
- USB termination when interface is not in use
- Internal modules, certification and non-specification compliant operation

### 7.2 UART Interface

This is a standard UART interface for communicating with other serial devices.

CSR8670 BGA UART interface provides a simple mechanism for communicating with other serial devices using the RS-232 protocol.

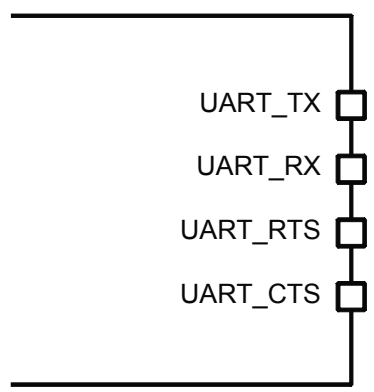

**Figure 7.1: Universal Asynchronous Receiver Transmitter (UART)**

Figure 7.1 shows the 4 signals that implement the UART function. When CSR8670 BGA is connected to another digital device, UART\_RX and UART\_TX transfer data between the 2 devices. The remaining 2 signals, UART\_CTS and UART\_RTS, implement RS232 hardware flow control where both are active low indicators.





If UART\_CTS and UART\_RTS are not required for hardware flow control, they are reconfigurable as PIO.

UART configuration parameters, such as baud rate and packet format, are set using CSR8670 BGA firmware.

**Note:**

To communicate with the UART at its maximum data rate using a standard PC, an accelerated serial port adapter card is required for the PC.

Table 7.1 shows the possible UART settings.

Parameter		Possible Values
Baud rate	Minimum	1200 baud ( $\leq 2\%$ Error)
		9600 baud ( $\leq 1\%$ Error)
	Maximum	4Mbaud ( $\leq 1\%$ Error)
Flow control		RTS/CTS or None
Parity		None, Odd or Even
Number of stop bits		1 or 2
Bits per byte		8

**Table 7.1: Possible UART Settings**

The UART interface resets CSR8670 BGA on reception of a break signal. A break is identified by a continuous logic low (0V) on the UART\_RX terminal, as Figure 7.2 shows. If  $t_{BRK}$  is longer than the value defined by the PSKEY\_HOSTIO\_UART\_RESET\_TIMEOUT, a reset occurs. This feature enables a host to initialise the system to a known state. Also, CSR8670 BGA can issue a break character for waking the host.

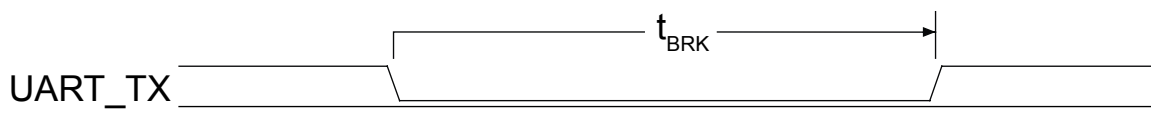

**Figure 7.2: Break Signal**

Refer to PSKEY\_UART\_BITRATE for more information about the baud rates and their values.

Generated baud rate is independent of selected incoming clock frequency.

**7.2.1 UART Configuration While Reset is Active**

The UART interface is tristate while CSR8670 BGA is being held in reset. This enables the user to connect other devices onto the physical UART bus. The restriction with this method is that any devices connected to this bus must tristate when CSR8670 BGA reset is de-asserted and the firmware begins to run.

G-TW-0000250.5.2



## 7.3 Programming and Debug Interface

### Important Note:

The SPI is for programming, configuring (PS Keys) and debugging the CSR8670 BGA. It is required in production. Ensure the 4 SPI signals are brought out to either test points or a header.

CSR provides development and production tools to communicate over the SPI from a PC, although a level translator circuit is often required. All are available from CSR.

CSR8670 BGA uses a 16-bit data and 16-bit address programming and debug interface. Transactions occur when the internal processor is running or is stopped.

Data is written or read one word at a time, or the auto-increment feature is available for block access.

### 7.3.1 Instruction Cycle

The CSR8670 BGA is the slave and receives commands on SPI\_MOSI and outputs data on SPI\_MISO. Table 7.2 shows the instruction cycle for a SPI transaction.

1	Reset the SPI interface	Hold SPI_CS# high for two SPI_CLK cycles
2	Write the command word	Take SPI_CS# low and clock in the 8-bit command
3	Write the address	Clock in the 16-bit address word
4	Write or read data words	Clock in or out 16-bit data word(s)
5	Termination	Take SPI_CS# high

**Table 7.2: Instruction Cycle for a SPI Transaction**

With the exception of reset, SPI\_CS# must be held low during the transaction. Data on SPI\_MOSI is clocked into the CSR8670 BGA on the rising edge of the clock line SPI\_CLK. When reading, CSR8670 BGA replies to the master on SPI\_MISO with the data changing on the falling edge of the SPI\_CLK. The master provides the clock on SPI\_CLK. Taking SPI\_CS# high terminates the transaction.

Sending a command word and the address of a register for every time it is to be read or written is a significant overhead, especially when transferring large amounts of data. To overcome this CSR8670 BGA offers increased data transfer efficiency via an auto increment operation. To invoke auto increment, SPI\_CS# is kept low, which auto increments the address, while providing an extra 16 clock cycles for each extra word to be written or read.

### 7.3.2 Multi-slave Operation

Avoid connecting CSR8670 BGA in a multi-slave arrangement by simple parallel connection of slave MISO lines. When CSR8670 BGA is deselected (SPI\_CS# = 1), the SPI\_MISO line does not float. Instead, CSR8670 BGA outputs 0 if the processor is running or 1 if it is stopped.



### 7.3.3 SPI-lock and DFU Encryption

CSR8670 BGA contains a couple of security features:

- SPI-lock prevents unauthorised access to the CSR8670 BGA and its firmware.

**Warranty:**

- While CSR has exercised all reasonable care and diligence in the design of the SPI-lock feature, CSR does not warrant that the performance of the SPI-lock functionality is fit for its intended purpose. Accordingly, CSR disclaims any liability arising out of the SPI-lock feature to the maximum extent permitted by law.
- DFU Encryption enables a customer to securely store, upload and transfer CSR8670 BGA firmware.

**Note:**

DFU Encryption is unavailable at present. Future revisions of firmware will support this feature.

### 7.4 Bit-serialiser Interface

CSR8670 BGA includes a configurable hardware bit-serialiser block. The bit-serialiser block uses up to 4 PIOs to form a serial interface. The bit-serialiser block is configurable to support several interfaces, including I<sup>2</sup>C and SPI.

**Note:**

CSR8670 BGA requires suitable firmware to support the hardware bit-serialiser interface.

### 7.5 I<sup>2</sup>C Interface

Section 7.4 describes the hardware bit-serialiser interface. If it is not used, then PIO[7:6] are available to form a software-driven master I<sup>2</sup>C interface.

**Note:**

As this I<sup>2</sup>C interface is software-driven it is suited to relatively slow functions such as driving a dot matrix LCD, keyboard scanner or EEPROM.



## 8 Interfaces

### 8.1 Programmable I/O Ports, PIO

29 lines of programmable bidirectional I/O are available on the CSR8670 BGA. Some of the PIOs on the CSR8670 BGA have alternative functions:

- 3 digital microphone interfaces for control of up to 6 digital microphones:
  - Clock on any even PIOs as determined by the software
  - Data on any odd PIOs as determined by the software
- Bit serialiser on any PIOs as determined by the software
- LCD[15:0] directly map to PIO[15:0] as determined by the software. LCD[15:0] are also reflected up on to PIO[31:16]

**Note:**

If wake up of CSR8670 BGA is required via the VCHG pin, then the operation of PIO[9] is NC and should be left unconnected. Otherwise, configuration of PIO[9] as a PIO is by setting PSKEY\_VCHG\_REROUTE\_INTERNALLY\_VIA\_PIO to 0xffff, for more information contact CSR.

If wake up of CSR8670 BGA is required via the VREGENABLE pin, then the operation of PIO[8] is NC and should be left unconnected. Otherwise, configuration of PIO[8] as a PIO is by setting PSKEY\_VREG\_EN\_REROUTE\_INTERNALLY\_VIA\_PIO to 0xffff, for more information contact CSR.

- LED[2:0] directly map to PO[31:29]
- PCM interface on PIO[20:17]
- UART RTS on PIO[16]
- Serial quad I/O flash interface on PIO[28:24]

**Note:**

See the relevant software release note for the implementation of these PIO lines, as they are firmware build-specific.

#### 8.1.1 LCD Segment Driver

It is possible to drive and control small icon-based LCD segments directly from the 1.7V to 3.6V PIOs (using the internal regulators) on the CSR8670 BGA. This enables an application to have a simple intuitive interface that indicates status parameters, e.g. battery level etc.

The LCD is driven at a refresh rate between 50Hz and 60Hz (depending on the crystal frequency) with square wave signals applied to the common pin and the segment pin either in phase to turn off a segment or in anti-phase to charge a segment. Any PIO is available as the common pin and any number of the remaining PIOs as segment pins.

### 8.2 Analogue I/O Ports, AIO

CSR8670 BGA has 2 general-purpose analogue interface pins, AIO[1:0], for accessing internal circuitry and control signals. Auxiliary functions available on the analogue interface include a 10-bit ADC and a 10-bit DAC. Signals selectable on this interface include the band gap reference voltage. When configured for analogue signals the voltage range is constrained by the analogue supply voltage. When configured to drive out digital level signals generated from within the analogue part of the device, the output voltage level is determined by VDD\_AUX.



## 8.3 Capacitive Touch Sensor

CSR8670 BGA capacitive touch sensor interface features:

- Support for up to 6 capacitive touch sensing electrodes:
  - Printed on the PCB
  - Made from flex PCB
- Configuration for individual buttons
- Configuration for a wipe-type arrangement where 2 or more pads sense taps at each end or a wipe from one side to the other
- Operates in deep sleep and is a programmable source for wake-up

Figure 8.1 shows the system block diagram for the capacitive touch sensor interface. The interface depends on the capacitive touch sensor type. Therefore the overall control of the capacitive touch sensor interface resides in the VM, so it is easily modified in each end-user application.

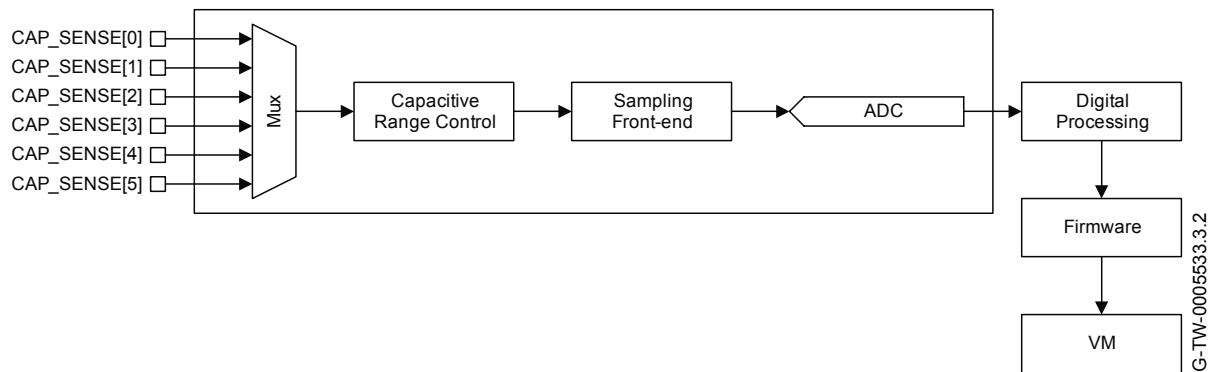

**Figure 8.1: Capacitive Touch Sensor Block Diagram**

The overall system-level specification for the capacitive touch sensor interface on the CSR8670 BGA is:

- 6 inputs multiplexed in to 1 touch sensor on the front-end
- Capacitances of 0pF to 50pF measured with a resolution of 4fF, where a touch is assumed to be between  $\pm 50\text{fF}$  and  $\pm 1\text{pF}$
- Each reading takes 172 $\mu\text{s}$ :
  - 6 pads read every 1.03ms
- System auto-calibrates to remove parasitic and environmental effects including:
  - PCB construction
  - Temperature
  - Humidity
- Works in normal and deep sleep modes
- System current is approximately 50 $\mu\text{A}$  from the battery
- The touch sensor also functions like a PIO



The system block diagram in Figure 8.1 highlights the top-level architecture for the capacitive touch sensor interface, it consists of:

- Capacitive range control:
  - Sets the rough capacitance of the touch sensor pad, which is product dependent
  - Splits into 4 integrated capacitors
  - The VM selects which capacitors are enabled, i.e. the range capacitance
- Sampling front end:
  - An internal capacitance is trimmed by the digital state machine ensuring:
    - Touch Capacitance = Range Capacitance + Internal Capacitance
  - When the internal capacitance is correctly trimmed:
    - The sense voltage is 0V
    - A touch changes the touch capacitance, which then changes the sense voltage
- ADC:
  - Uses a successive approximation, charge redistribution ADC
  - Clocked at 64kHz
  - 9-bit resolution, where LSB is  $\pm 2\text{fF}$  and full range is  $\pm 1\text{pF}$
  - The internal capacitance is a 7-bit variable capacitor with 114fF steps and 14.5pF range
  - The internal capacitance is trimmed, putting it in the mid range of the ADC. This enables measurements from 0pF to 50pF, where a capacitive touch is between  $\pm 50\text{fF}$  and  $\pm 1\text{pF}$ .
- Digital signal conditioning:
  - Only the enabled inputs are scanned
  - Enabling fewer inputs increases readings per second
  - Averaging of ADC readings reduces noise, this is software programmable from 1 to 64 readings in intervals to the power of 2
  - The internal capacitance updates using a rolling average of the ADC readings, software programmable from 1 to  $2^{15}$  readings in intervals to the power of 2. For example, 32768 readings take approximately:
    - 5.6s if polling one pad (no averaging)
    - 33.8s if polling 6 pads (no averaging)
  - Pulse skipping mode is possible, reducing the current consumption. Here the system waits a programmable number of 64kHz clock cycles (maximum  $2^9$ ) before the next read, i.e. an 8ms maximum pause.
  - ADC trigger level is software programmable. If the threshold is crossed the firmware gets an interrupt.
  - 6 hardware event registers store the pad number and trigger time, which enables the system to sense swipes.
  - Programmable hysteresis, with one value for all pads
- Software signal conditioning (firmware):
  - The firmware reads ADC and  $C_{\text{int}}$  values after an interrupt as the hardware only stores the pad number and trigger time
  - Digital state machine scans pads and calibrates the internal capacitance
  - If a swipe happens in deep sleep the firmware reads the trigger order and event time when it wakes up. It then reads the last ADC reading for each input, not the reading that triggered the interrupt.
- VM:
  - Configures the hardware and gets an interrupt when a programmable threshold is crossed
  - Selects the range capacitance
  - Decides whether an event is a valid touch

For more information on CSR8670 BGA capacitive touch sensor configuration see *Configuring the Touch Sensor on CSR8670*.



## 8.4 LED Drivers

CSR8670 BGA includes a 3-pad synchronised PWM LED driver for driving RGB LEDs for producing a wide range of colours. All LEDs are controlled by firmware.

The terminals are open-drain outputs, so the LED must be connected from a positive supply rail to the pad in series with a current-limiting resistor.

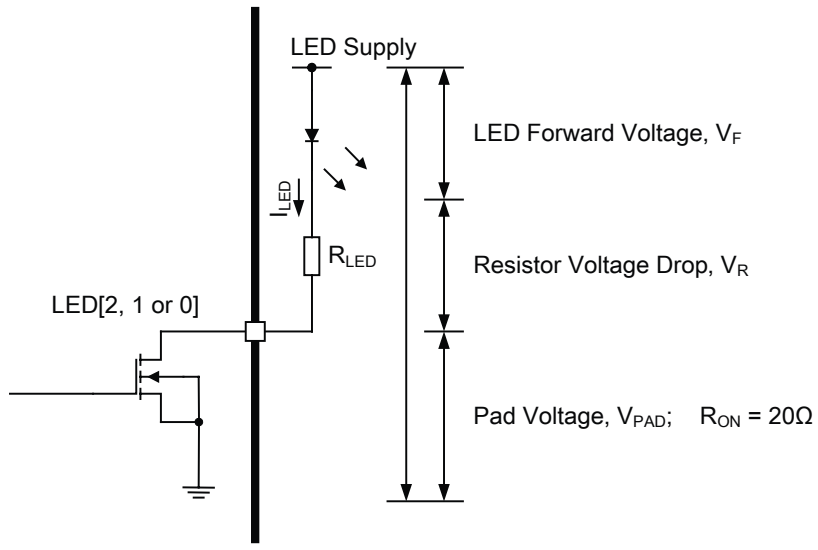

Figure 8.2: LED Equivalent Circuit

From Figure 8.2 it is possible to derive Equation 8.1 to calculate  $I_{LED}$ . If a known value of current is required through the LED to give a specific luminous intensity, then the value of  $R_{LED}$  is calculated.

$$I_{LED} = \frac{VDD - V_F}{R_{LED} + R_{ON}}$$

Equation 8.1: LED Current

For the LED pads to act as resistance, the external series resistor,  $R_{LED}$ , needs to be such that the voltage drop across it,  $V_R$ , keeps  $V_{PAD}$  below 0.5V. Equation 8.2 also applies.

$$VDD = V_F + V_R + V_{PAD}$$

Equation 8.2: LED PAD Voltage

**Note:**

The LED current adds to the overall current. Conservative LED selection extends battery life.

G-TW-0005534.2.2

CSR8670 BGA Data Sheet



## 9 Audio Interface

The audio interface circuit consists of:

- Stereo/dual-mono audio codec
- Dual analogue audio inputs
- Dual analogue audio outputs
- 6 digital MEMS microphone inputs
- A configurable PCM, I<sup>2</sup>S or SPDIF interface

For more information on CSR8670 BGA audio path configuration see the CSR8670 Audio Development Kit (DK-8670-10060-1A).

Figure 9.1 shows the functional blocks of the interface. The codec supports stereo/dual-mono playback and recording of audio signals at multiple sample rates with a 16-bit resolution. The ADC and the DAC of the codec each contain 2 independent high-quality channels. Any ADC or DAC channel runs at its own independent sample rate.

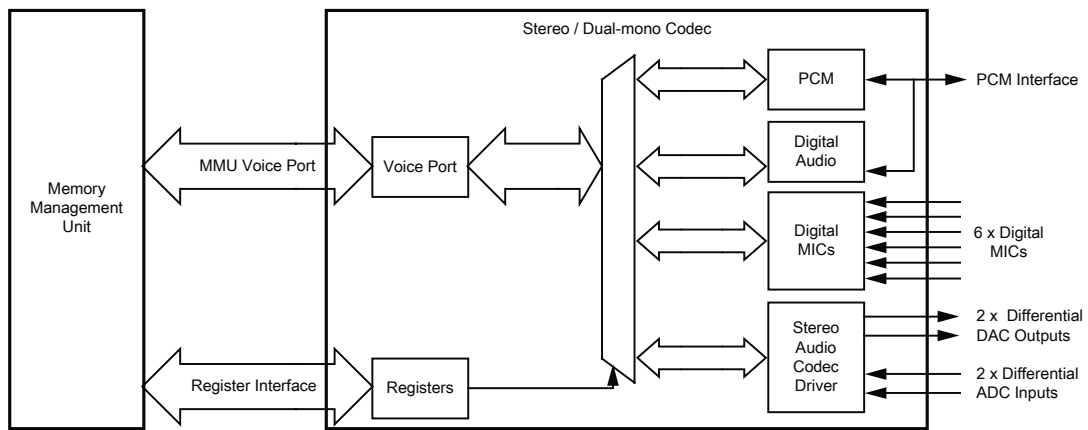

Figure 9.1: Audio Interface

The interface for the digital audio bus shares the same pins as the PCM codec interface described in Section 9.3 which means each of the audio buses are mutually exclusive in their usage. Table 9.1 lists these alternative functions.

PCM Interface	SPDIF Interface	I <sup>2</sup> S Interface
PCM_OUT	SPDIF_OUT	SD_OUT
PCM_IN	SPDIF_IN	SD_IN
PCM_SYNC	-	WS
PCM_CLK	-	SCK

Table 9.1: Alternative Functions of the Digital Audio Bus Interface on the PCM Interface





## 9.1 Audio Input and Output

The audio input circuitry consists of:

- 2 independent 16-bit high-quality ADC channels:
  - Programmable as either microphone or line input
  - Programmable as either stereo or dual-mono inputs
  - Multiplexed with 2 of the digital microphone inputs, see Section 9.2.16
  - Each channel is independently configurable to be either single-ended or fully differential
  - Each channel has an analogue and digital programmable gain stage for optimisation of different microphones
- 6 digital MEMS microphone channels, of which 4 have independent codec channels and 2 share their codecs with the 2 high-quality audio inputs

The audio output circuitry consists of a dual differential class A-B output stage.

**Note:**

CSR8670 BGA is designed for a differential audio output. If a single-ended audio output is required, use an external differential to single-ended converter.

## 9.2 Audio Codec Interface

The main features of the interface are:

- Stereo and mono analogue input for voice band and audio band
- Stereo and mono analogue output for voice band and audio band
- Support for stereo digital audio bus standards such as I<sup>2</sup>S
- Support for IEC-60958 standard stereo digital audio bus standards, e.g. SPDIF and AES3 (also known as AES/EBU)
- Support for PCM interfaces including PCM master codecs that require an external system clock

**Important Note:**

To avoid any confusion regarding stereo operation this data sheet explicitly states which is the left and right channel for audio output. With respect to audio input, software and any registers, channel 0 or channel A represents the left channel and channel 1 or channel B represents the right channel.



## 9.2.1 Audio Codec Block Diagram

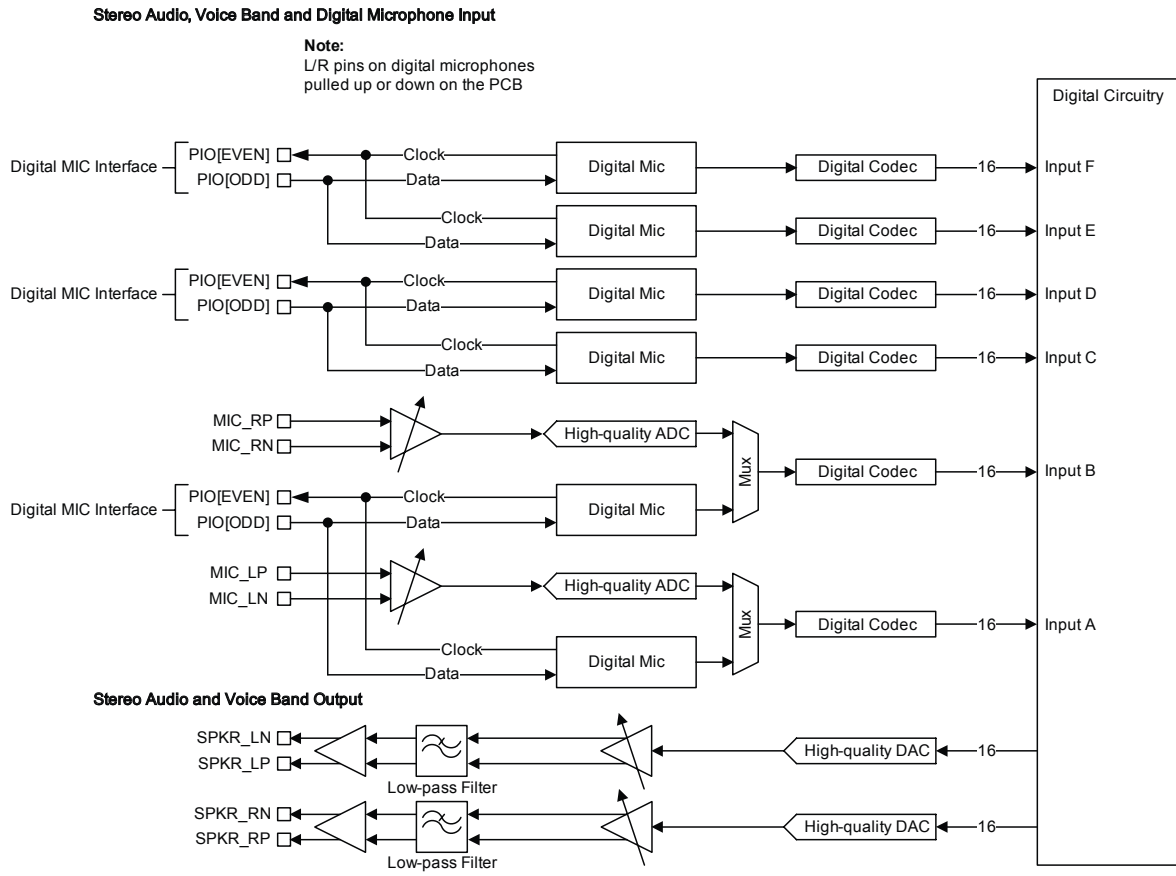

**Figure 9.2: Audio Codec Input and Output Stages**

The CSR8670 BGA audio codec uses a fully differential architecture in the analogue signal path, which results in low noise sensitivity and good power supply rejection while effectively doubling the signal amplitude. It operates from a dual power supply, VDD\_AUDIO for the audio circuits and VDD\_AUDIO\_DRV for the audio driver circuits.

### 9.2.2 Codec Set-up

The configuration and control of the ADC is through software functions described in appropriate development kit documentation. This section is an overview of the parameters set up using the software functions.

The Kalimba DSP communicates its codec requirements to the MCU, and therefore also to the VM, by exchanging messages. Messages between the Kalimba DSP and the embedded MCU are based on interrupts:

- 1 interrupt between the MCU and Kalimba DSP
- 1 interrupt between the Kalimba DSP and the MCU

Message content is transmitted using shared memory. There are VM and DSP library functions to send and receive messages; see appropriate development kit documentation for further details.



### 9.2.3 ADC

Figure 9.2 shows the CSR8670 BGA consists of 2 high-quality ADCs:

- Each ADC has a second-order Sigma-Delta converter.
- Each ADC is a separate channel with identical functionality.
- There are 2 gain stages for each channel, 1 of which is an analogue gain stage and the other is a digital gain stage, see Section 9.2.5.

### 9.2.4 ADC Sample Rate Selection

Each ADC supports the following pre-defined sample rates, although other rates are programmable, e.g. 40kHz:

- 8kHz
- 11.025kHz
- 16kHz
- 22.050kHz
- 24kHz
- 32kHz
- 44.1kHz
- 48kHz

### 9.2.5 ADC Audio Input Gain

Figure 9.3 shows that the CSR8670 BGA audio input gain consists of:

- An analogue gain stage based on a pre-amplifier and an analogue gain amplifier, see Section 9.2.6
- A digital gain stage, see Section 9.2.7

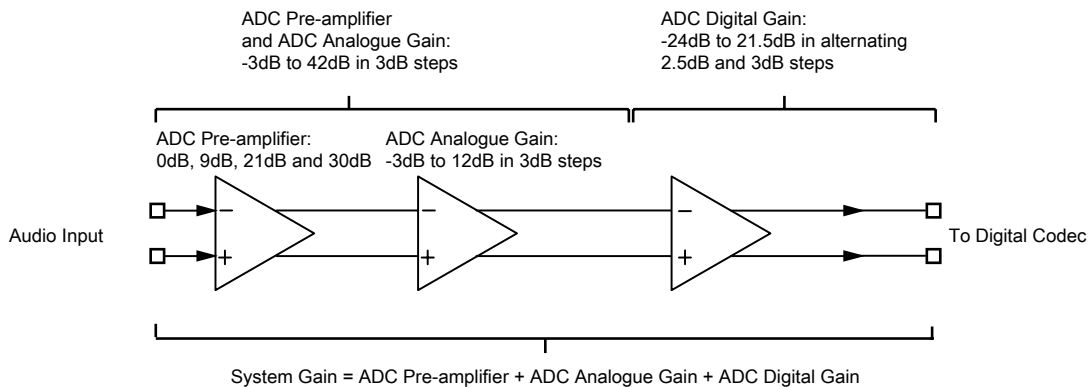

G-TW-0005535.4.3

Figure 9.3: Audio Input Gain

### 9.2.6 ADC Pre-amplifier and ADC Analogue Gain

CSR8670 BGA has an analogue gain stage based on an ADC pre-amplifier and ADC analogue amplifier:

- The ADC pre-amplifier has 4 gain settings: 0dB, 9dB, 21dB and 30dB
- The ADC analogue amplifier gain is -3dB to 12dB in 3dB steps
- The overall analogue gain for the pre-amplifier and analogue amplifier is -3dB to 42dB in 3dB steps, see Figure 9.3
- At mid to high gain levels it acts as a microphone pre-amplifier, see Section 9.2.15
- At low gain levels it acts as an audio line level amplifier



### 9.2.7 ADC Digital Gain

A digital gain stage inside the ADC varies from -24dB to 21.5dB, see Table 9.2. There is also a *fine gain interface* with a 9-bit gain setting allowing gain changes in 1/32 steps, for more information contact CSR.

The firmware controls the audio input gain.

Digital Gain Selection Value	ADC Digital Gain Setting (dB)	Digital Gain Selection Value	ADC Digital Gain Setting (dB)
0	0	8	-24
1	3.5	9	-20.5
2	6	10	-18
3	9.5	11	-14.5
4	12	12	-12
5	15.5	13	-8.5
6	18	14	-6
7	21.5	15	-2.5

Table 9.2: ADC Audio Input Gain Rate

### 9.2.8 ADC Digital IIR Filter

The ADC contains 2 integrated anti-aliasing filters:

- A *long* IIR filter suitable for music (>44.1kHz)
- G.722 filter is a digital IIR filter that improves the stop-band attenuation required for G.722 compliance (which is the best selection for 8kHz / 16kHz / voice)

For more information contact CSR.

### 9.2.9 DAC

The DAC consists of:

- 2 fourth-order Sigma-Delta converters enabling 2 separate channels that are identical in functionality, as Figure 9.2 shows.
- 2 gain stages for each channel, 1 of which is an analogue gain stage and the other is a digital gain stage.

### 9.2.10 DAC Sample Rate Selection

Each DAC supports the following sample rates:

- 8kHz
- 11.025kHz
- 16kHz
- 22.050kHz
- 32kHz
- 40kHz



- 44.1kHz
- 48kHz
- 96kHz

### 9.2.11 DAC Digital Gain

A digital gain stage inside the DAC varies from -24dB to 21.5dB, see Table 9.3. There is also a *fine gain interface* with a 9-bit gain setting enabling gain changes in 1/32 steps, for more information contact CSR.

The overall gain control of the DAC is controlled by the firmware. Its setting is a combined function of the digital and analogue amplifier settings.

Digital Gain Selection Value	DAC Digital Gain Setting (dB)	Digital Gain Selection Value	DAC Digital Gain Setting (dB)
0	0	8	-24
1	3.5	9	-20.5
2	6	10	-18
3	9.5	11	-14.5
4	12	12	-12
5	15.5	13	-8.5
6	18	14	-6
7	21.5	15	-2.5

**Table 9.3: DAC Digital Gain Rate Selection**

### 9.2.12 DAC Analogue Gain

Table 9.4 shows that the DAC analogue gain stage consists of 8 gain selection values that represent seven 3dB steps.

The firmware controls the overall gain control of the DAC. Its setting is a combined function of the digital and analogue amplifier settings.

Analogue Gain Selection Value	DAC Analogue Gain Setting (dB)	Analogue Gain Selection Value	DAC Analogue Gain Setting (dB)
7	0	3	-12
6	-3	2	-15
5	-6	1	-18
4	-9	0	-21

**Table 9.4: DAC Analogue Gain Rate Selection**



### 9.2.13 DAC Digital FIR Filter

The DAC contains an integrated digital FIR filter with the following modes:

- A default *long* FIR filter for best performance at  $\geq 44.1$ kHz.
- A *short* FIR to reduce latency.
- A *narrow* FIR (a very sharp roll-off at Nyquist) for G.722 compliance. Best for 8kHz / 16kHz.

### 9.2.14 IEC 60958 Interface

The IEC 60958 interface is a digital audio interface that uses bi-phase coding to minimise the DC content of the transmitted signal and enables the receiver to decode the clock information from the transmitted signal. The IEC 60958 specification is based on the 2 industry standards:

- AES3 (also known as AES/EBU)
- Sony and Philips interface specification SPDIF

The interface is compatible with IEC 60958-1, IEC 60958-3 and IEC 60958-4.

The SPDIF interface signals are SPDIF\_IN and SPDIF\_OUT and are shared on the PCM interface pins. The input and output stages of the SPDIF pins interface to:

- A 75 $\Omega$  coaxial cable with an RCA connector, see Figure 9.4
- An optical link that uses Toslink optical components, see Figure 9.5.

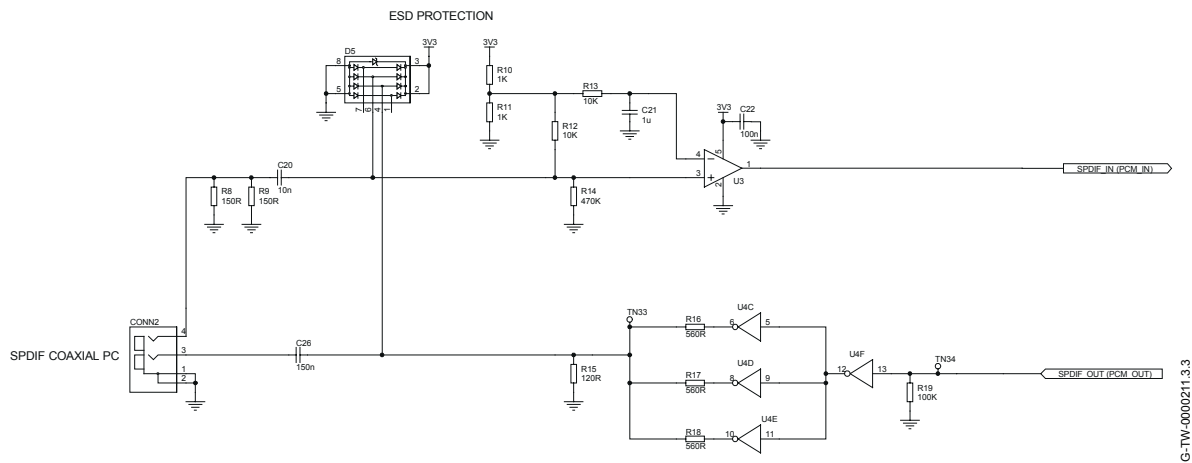

Figure 9.4: Example Circuit for SPDIF Interface (Co-axial)



G-TW-0000212.3.3

Figure 9.5: Example Circuit for SPDIF Interface (Optional)

### 9.2.15 Microphone Input

CSR8670 BGA contains 2 independent low-noise microphone bias generators. The microphone bias generators are recommended for biasing electret condenser microphones. Figure 9.6 shows a biasing circuit for microphones with a sensitivity between about -40 to -60dB (0dB = 1V/Pa).

**Where:**

- The microphone bias generators derives their power from VBAT (via SMP\_VBAT) or VOUT\_3V3 (via SMPS\_3V3) and requires no capacitor on its output.
- The microphone bias generators maintains regulation within the limits 70µA to 2.8mA, supporting a 2mA source typically required by 2 electret condenser microphones. If the microphone sits below these limits, then the microphone output must be pre-loaded with a large value resistor to ground.
- Biasing resistors R1 and R2 equal 2.2kΩ.
- The input impedance at MIC\_LN, MIC\_LP, MIC\_RN and MIC\_RP is typically 6kΩ.
- C1, C2, C3 and C4 are 100/150nF if bass roll-off is required to limit wind noise on the microphone.
- R1 and R2 set the microphone load impedance and are normally around 2.2kΩ.

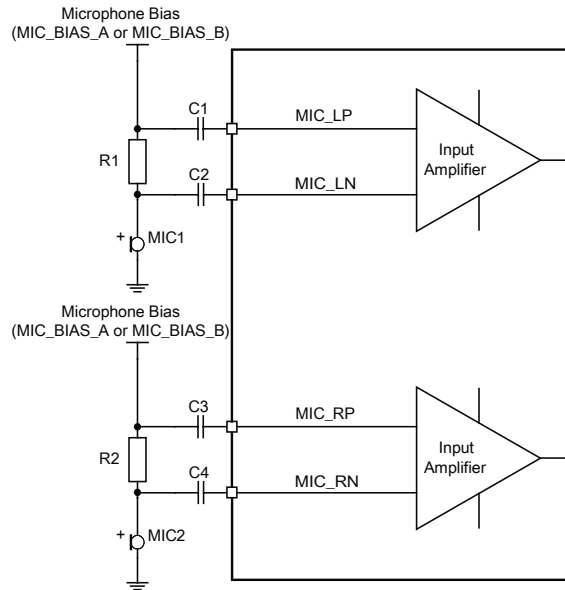

Figure 9.6: Microphone Biasing

The microphone bias characteristics include:

- Power supply:
  - CSR8670 BGA microphone supply is VBAT (via SMP\_VBAT) or VOUT\_3V3 (via SMPS\_3V3)
  - Minimum input voltage = Output voltage + drop-out voltage
  - Maximum input voltage is 4.25V
- Drop-out voltage:
  - 300mV maximum
- Output voltage:
  - 1.8V or 2.6V
  - Tolerance 90% to 110%
- Output current:
  - 70µA to 2.8mA
- No load capacitor required

### 9.2.16 Digital Microphone Inputs

The CSR8670 BGA interfaces to 6 digital MEMS microphones. Figure 9.2 shows that 4 of the inputs have dedicated codec channels and 2 are multiplexed with the high-quality ADC channels.

G-TW-0005536.3.2

CSR8670 BGA Data Sheet





Figure 9.2 shows that the digital microphone interface on the CSR8670 BGA has:

- Clock lines shared between 2 microphone outputs, linked to any even-numbered PIO pin as determined by the firmware.

**Note:**

Multiple digital microphones can share the same clock if they are configured for the same frequency, e.g. 1 clock for 6 digital microphones.

- Data lines shared between 2 microphone inputs, linked to any odd-numbered PIO as determined by the firmware.

**Note:**

For the digital microphone interface to work in this configuration ensure the microphone uses a tristate between edges.

- The left and right selection for the digital microphones are appropriately pulled up or down for selection on the PCB.

### 9.2.17 Line Input

Section 9.2.5 states that if the pre-amplifier audio input gain is set at a low gain level it acts as an audio line level amplifier. In this line input mode the input impedance varies from 6kΩ to 30kΩ, depending on the volume setting. Figure 9.7 and Figure 9.8 show 2 circuits for line input operation and show connections for either differential or single-ended inputs.

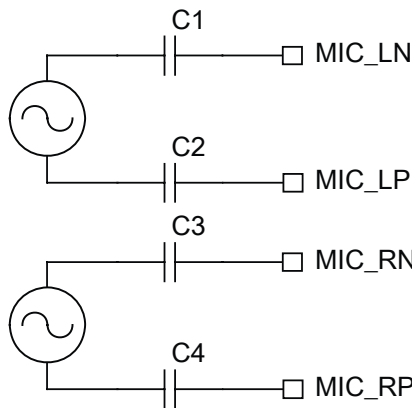

**Figure 9.7: Differential Input**

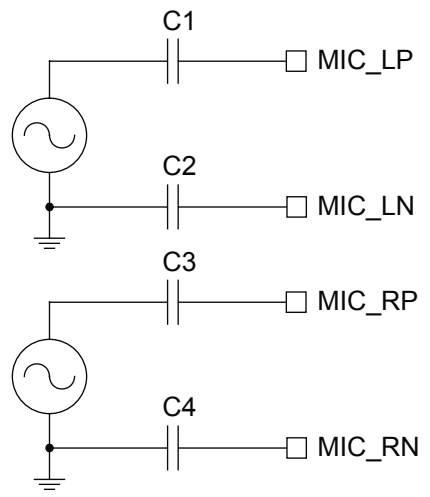

Figure 9.8: Single-ended Input

9.2.18 Output Stage

The output stage digital circuitry converts the signal from 16-bit per sample, linear PCM of variable sampling frequency to bit stream, which is fed into the analogue output circuitry.

The analogue output circuit comprises a DAC, a buffer with gain-setting, a low-pass filter and a class AB output stage amplifier. Figure 9.9 shows that the output is available as a differential signal between SPKR\_LN and SPKR\_LP for the left channel, and between SPKR\_RN and SPKR\_RP for the right channel.

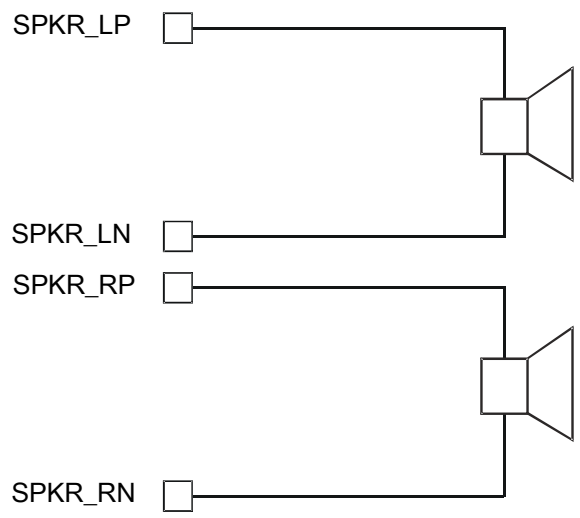

Figure 9.9: Speaker Output

9.2.19 Mono Operation

Mono operation is a single-channel operation of the stereo codec. The left channel represents the single mono channel for audio in and audio out. In mono operation, the right channel is the auxiliary mono channel for dual-mono channel operation.

In single channel mono operation, disable the other channel to reduce power consumption.

G-TW-0005512.2.2

CSR8670 BGA Data Sheet

G-TW-0005537.1.1



### 9.2.20 Side Tone

In some applications it is necessary to implement side tone. This side tone function involves feeding a properly gained microphone signal in to the DAC stream, e.g. earpiece. The side tone routing selects the version of the microphone signal from before or after the digital gain in the ADC interface and adds it to the output signal before or after the digital gain of the DAC interface, see Figure 9.10.

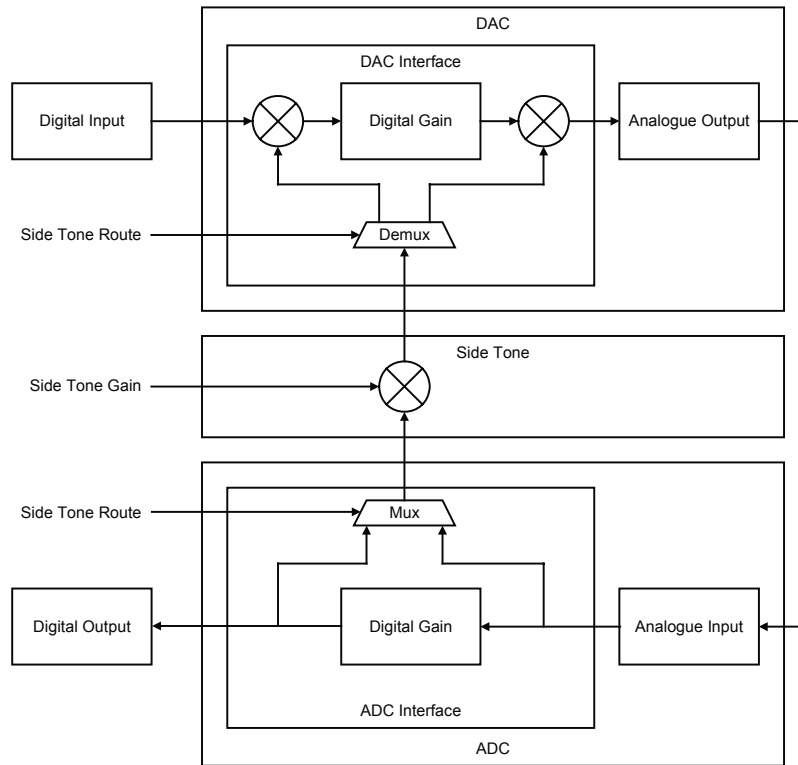

**Figure 9.10: Side Tone**

The ADC provides simple gain to the side tone data. The gain values range from -32.6dB to 12.0dB in alternating steps of 2.5dB and 3.5dB, see Table 9.5.

G-TW-0005375:1.1



Value	Sidetone Gain	Value	Sidetone Gain
0	-32.6dB	8	-8.5dB
1	-30.1dB	9	-6.0dB
2	-26.6dB	10	-2.5dB
3	-24.1dB	11	0dB
4	-20.6dB	12	3.5dB
5	-18.1dB	13	6.0dB
6	-14.5dB	14	9.5dB
7	-12.0dB	15	12.0dB

Table 9.5: Sidetone Gain

**Note:**

The values of side tone are shown for information only. During standard operation, the application software controls the sidetone gain.

The following PS Keys configure the side tone hardware:

- PSKEY\_SIDE\_TONE\_ENABLE
- PSKEY\_SIDE\_TONE\_GAIN
- PSKEY\_SIDE\_TONE\_AFTER\_ADC
- PSKEY\_SIDE\_TONE\_AFTER\_DAC

### 9.2.21 Integrated Digital IIR Filter

CSR8670 BGA has a programmable digital filter integrated into the ADC channel of the codec. The filter is a 2-stage, second order IIR and is for functions such as custom wind noise reduction. The filter also has optional DC blocking.

The filter has 10 configuration words:

- 1 for gain value
- 8 for coefficient values
- 1 for enabling and disabling the DC blocking

The gain and coefficients are all 12-bit 2's complement signed integer with the format `NN.NNNNNNNNNN`.

**Note:**

The position of the binary point is between bit[10] and bit[9], where bit[11] is the most significant bit.



For example:

- 01.1111111111 = most positive number, close to 2
- 01.0000000000 = 1
- 00.0000000000 = 0
- 11.0000000000 = -1
- 10.0000000000 = -2, most negative number

Equation 9.1 shows the equation for the IIR filter. Equation 9.2 shows the equation for when the DC blocking is enabled.

The filter is configured, enabled and disabled from the VM via the `CodecSetIIRFilterA` and `CodecSetIIRFilterB` traps. This requires firmware support. The configuration function takes 10 variables in the following order:

- 0 : Gain
- 1 :  $b_{01}$
- 2 :  $b_{02}$
- 3 :  $a_{01}$
- 4 :  $a_{02}$
- 5 :  $b_{11}$
- 6 :  $b_{12}$
- 7 :  $a_{11}$
- 8 :  $a_{12}$
- 9 : DC Block (1 = enable, 0 = disable)

$$\text{Filter, } H(z) = \text{Gain} \times \frac{(1 + b_{01} z^{-1} + b_{02} z^{-2})}{(1 + a_{01} z^{-1} + a_{02} z^{-2})} \times \frac{(1 + b_{11} z^{-1} + b_{12} z^{-2})}{(1 + a_{11} z^{-1} + a_{12} z^{-2})}$$

**Equation 9.1: IIR Filter Transfer Function, H(z)**

$$\text{Filter with DC Blocking, } H_{DC}(z) = H(z) \times (1 - z^{-1})$$

**Equation 9.2: IIR Filter Plus DC Blocking Transfer Function, H<sub>DC</sub>(z)**

### 9.3 PCM Interface

The audio PCM interface on the CSR8670 BGA supports:

- On-chip routing to Kalimba DSP
- Continuous transmission and reception of PCM encoded audio data over Bluetooth.
- Processor overhead reduction through hardware support for continual transmission and reception of PCM data
- A bidirectional digital audio interface that routes directly into the baseband layer of the firmware. It does not pass through the HCI protocol layer.
- Hardware on the CSR8670 BGA for sending data to and from a SCO connection.
- Up to 3 SCO connections on the PCM interface at any one time.
- PCM interface master, generating PCM\_SYNC and PCM\_CLK.
- PCM interface slave, accepting externally generated PCM\_SYNC and PCM\_CLK.



- Various clock formats including:
  - Long Frame Sync
  - Short Frame Sync
  - GCI timing environments
- 13-bit or 16-bit linear, 8-bit  $\mu$ -law or A-law companded sample formats.
- Receives and transmits on any selection of 3 of the first 4 slots following PCM\_SYNC.

The PCM configuration options are enabled by setting the PS Key PSKEY\_PCM\_CONFIG32.

### 9.3.1 PCM Interface Master/Slave

When configured as the master of the PCM interface, CSR8670 BGA generates PCM\_CLK and PCM\_SYNC.

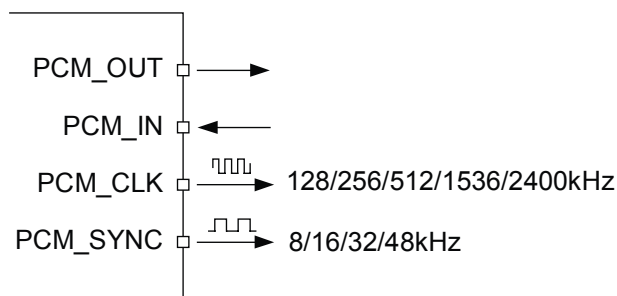

Figure 9.11: PCM Interface Master

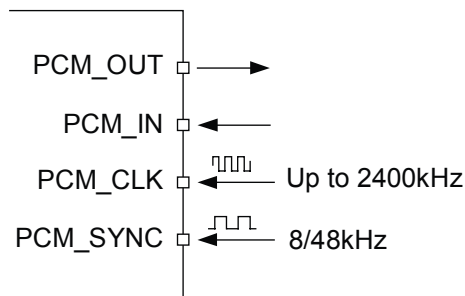
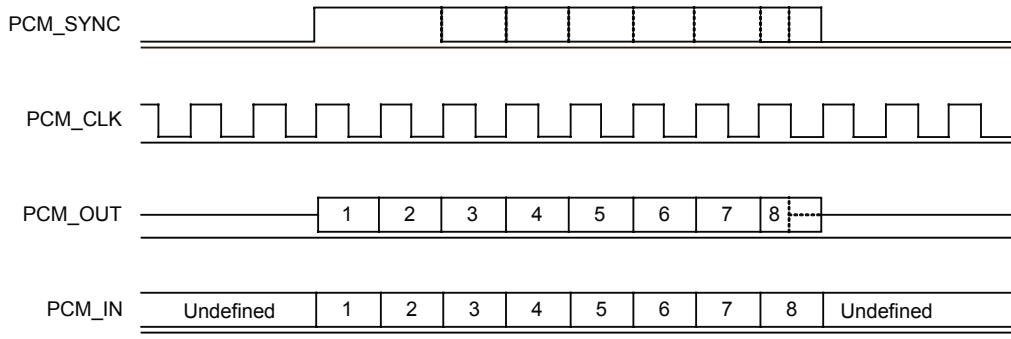

Figure 9.12: PCM Interface Slave

### 9.3.2 Long Frame Sync

Long Frame Sync is the name given to a clocking format that controls the transfer of PCM data words or samples. In Long Frame Sync, the rising edge of PCM\_SYNC indicates the start of the PCM word. When CSR8670 BGA is configured as PCM master, generating PCM\_SYNC and PCM\_CLK, then PCM\_SYNC is 8 bits long. When CSR8670 BGA is configured as PCM Slave, PCM\_SYNC is from 1 cycle PCM\_CLK to half the PCM\_SYNC rate.



G-TW-0000219.2.2

**Figure 9.13: Long Frame Sync (Shown with 8-bit Companded Sample)**

CSR8670 BGA samples PCM\_IN on the falling edge of PCM\_CLK and transmits PCM\_OUT on the rising edge. PCM\_OUT is configurable as high impedance on the falling edge of PCM\_CLK in the LSB position or on the rising edge.

9.3.3 Short Frame Sync

In Short Frame Sync, the falling edge of PCM\_SYNC indicates the start of the PCM word. PCM\_SYNC is always 1 clock cycle long.

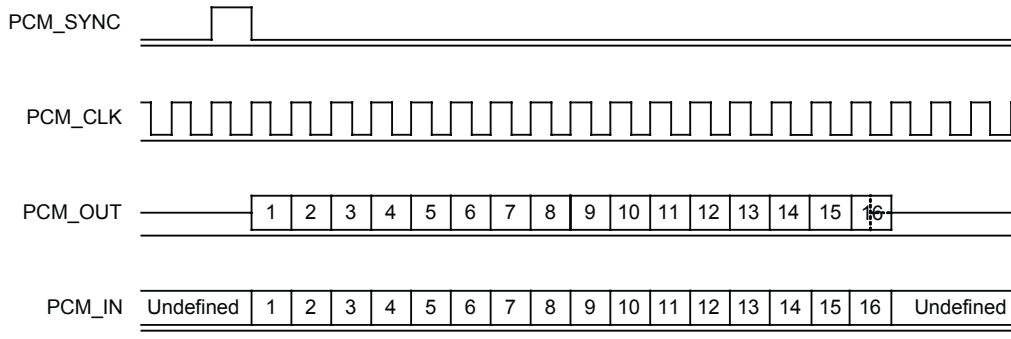

G-TW-0000220.2.3

**Figure 9.14: Short Frame Sync (Shown with 16-bit Sample)**

As with Long Frame Sync, CSR8670 BGA samples PCM\_IN on the falling edge of PCM\_CLK and transmits PCM\_OUT on the rising edge. PCM\_OUT is configurable as high impedance on the falling edge of PCM\_CLK in the LSB position or on the rising edge.

9.3.4 Multi-slot Operation

More than 1 SCO connection over the PCM interface is supported using multiple slots. Up to 3 SCO connections are carried over any of the first 4 slots.

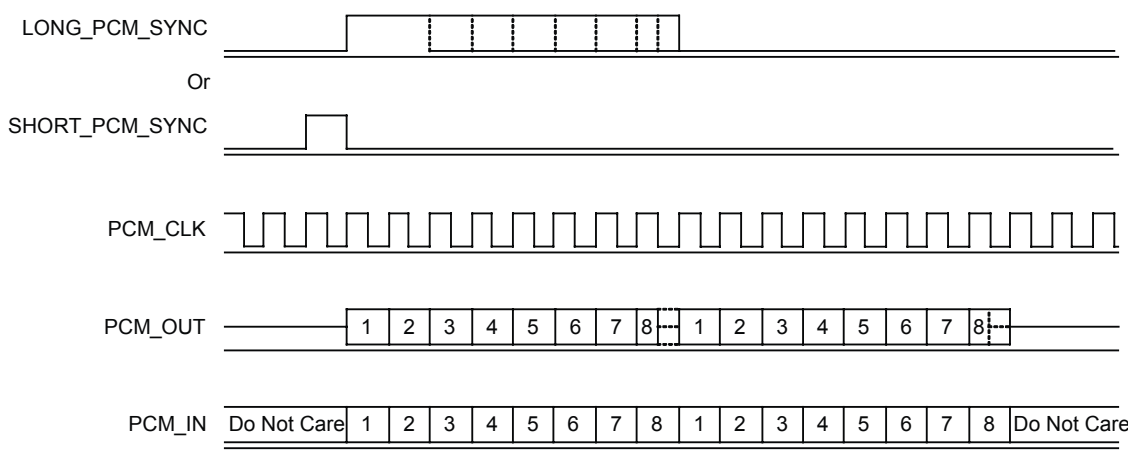

G-TW-0000221.3.2

**Figure 9.15: Multi-slot Operation with 2 Slots and 8-bit Companded Samples**

### 9.3.5 GCI Interface

CSR8670 BGA is compatible with the GCI, a standard synchronous 2B+D ISDN timing interface. The 2 64kbps B channels are accessed when this mode is configured.

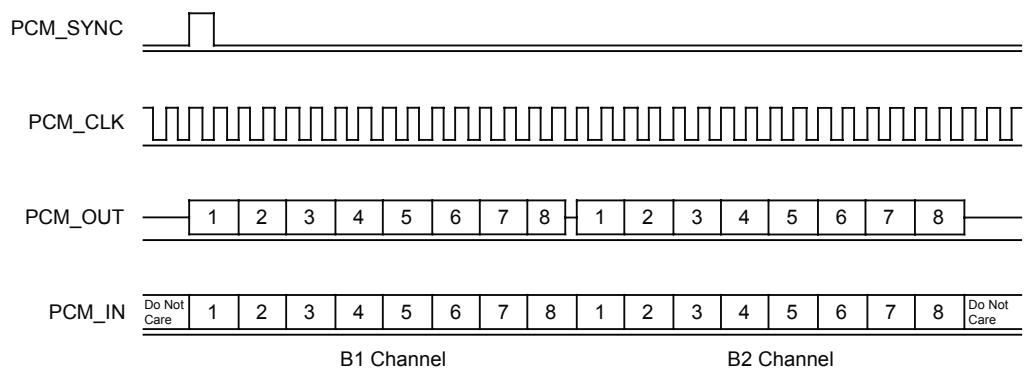

G-TW-0000222.2.3

**Figure 9.16: GCI Interface**

The start of frame is indicated by the rising edge of PCM\_SYNC and typically runs at 8kHz/16kHz.

### 9.3.6 Slots and Sample Formats

CSR8670 BGA receives and transmits on any selection of the first 4 slots following each sync pulse. Slot durations are either 8 or 16 clock cycles:

- 8 clock cycles for 8-bit sample formats.
- 16 clocks cycles for 8-bit, 13-bit or 16-bit sample formats.

CSR8670 BGA supports:

- 13-bit linear, 16-bit linear and 8-bit  $\mu$ -law or A-law sample formats.
- A sample rate of 8ksamples/s, 16ksamples/s or 32ksamples/s.
- Little or big endian bit order.
- For 16-bit slots, the 3 or 8 unused bits in each slot are filled with sign extension, padded with zeros or a programmable 3-bit audio attenuation compatible with some codecs.



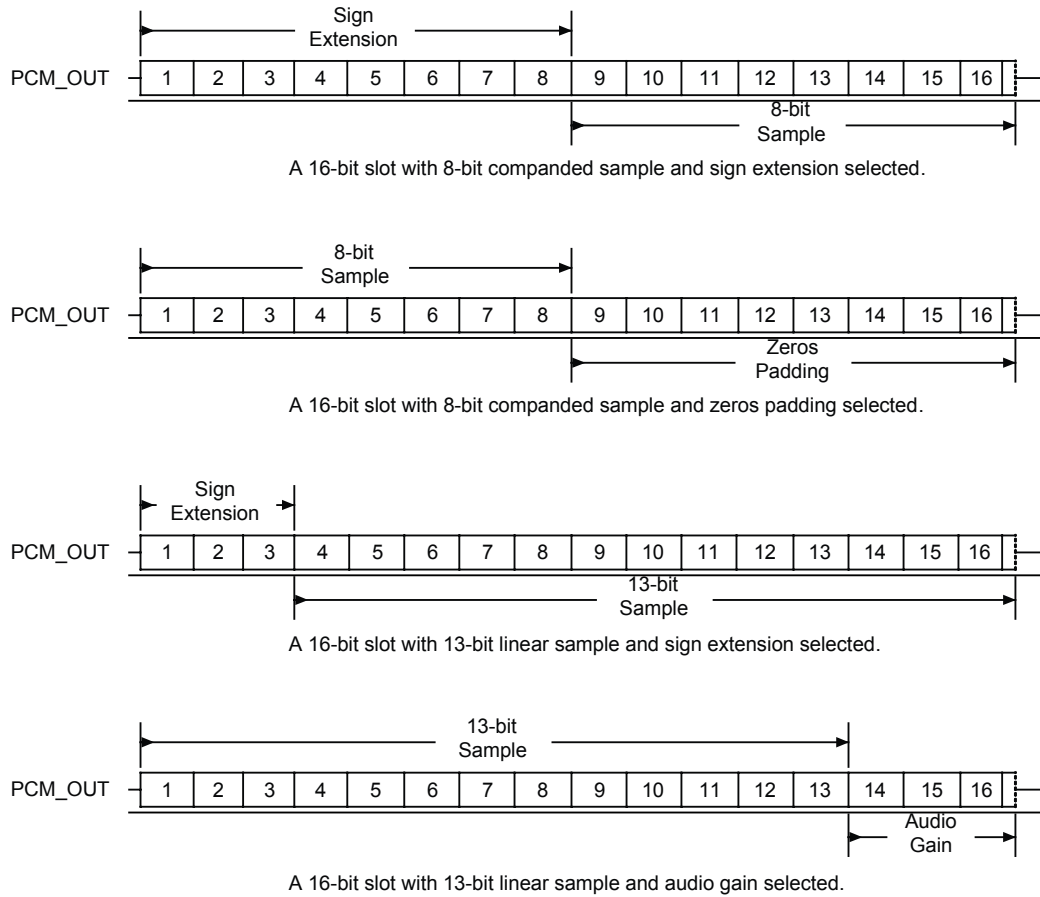

**Figure 9.17: 16-bit Slot Length and Sample Formats**

9.3.7 Additional Features

CSR8670 BGA has a mute facility that forces PCM\_OUT to be 0. In master mode, CSR8670 BGA is compatible with some codecs which control power down by forcing PCM\_SYNC to 0 while keeping PCM\_CLK running.

G-TW-0000223.2.3

### 9.3.8 PCM Timing Information

Symbol	Parameter		Min	Typ	Max	Unit
f <sub>mclk</sub>	PCM_CLK frequency	4MHz DDS generation. Selection of frequency is programmable. See Section 9.3.10.	-	128	-	kHz
				256		
		48MHz DDS generation. Selection of frequency is programmable. See Section 9.3.10.	2.9	-	-	kHz
-	PCM_SYNC frequency for SCO connection		-	8	-	kHz
t <sub>mclkh</sub> <sup>(a)</sup>	PCM_CLK high	4MHz DDS generation	980	-	-	ns
t <sub>mckl</sub> <sup>(a)</sup>	PCM_CLK low	4MHz DDS generation	730	-	-	ns
-	PCM_CLK jitter	48MHz DDS generation	-	-	21	ns pk-pk
t <sub>dmclksynch</sub>	Delay time from PCM_CLK high to PCM_SYNC high		-	-	20	ns
t <sub>dmclkpout</sub>	Delay time from PCM_CLK high to valid PCM_OUT		-	-	20	ns
t <sub>dmcklsyncl</sub>	Delay time from PCM_CLK low to PCM_SYNC low (Long Frame Sync only)		-	-	20	ns
t <sub>dmckhsyncl</sub>	Delay time from PCM_CLK high to PCM_SYNC low		-	-	20	ns
t <sub>dmcklpoutz</sub>	Delay time from PCM_CLK low to PCM_OUT high impedance		-	-	20	ns
t <sub>dmckhpoutz</sub>	Delay time from PCM_CLK high to PCM_OUT high impedance		-	-	20	ns
t <sub>supinckl</sub>	Set-up time for PCM_IN valid to PCM_CLK low		20	-	-	ns
t <sub>hpinckl</sub>	Hold time for PCM_CLK low to PCM_IN invalid		0	-	-	ns

**Table 9.6: PCM Master Timing**

<sup>(a)</sup> Assumes normal system clock operation. Figures vary during low-power modes, when system clock speeds are reduced.

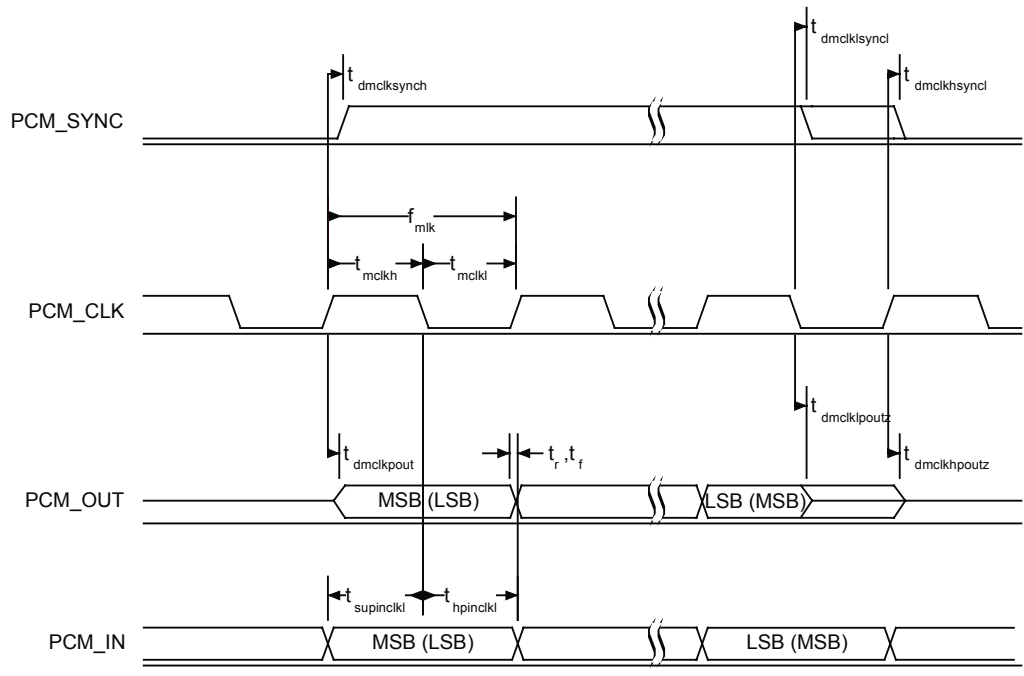

Figure 9.18: PCM Master Timing Long Frame Sync

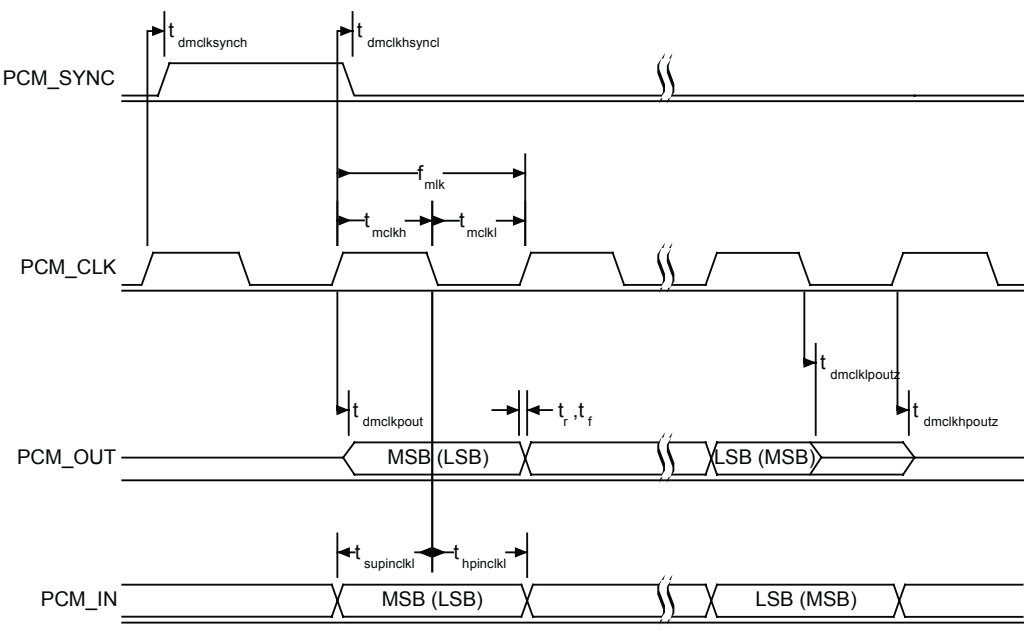

Figure 9.19: PCM Master Timing Short Frame Sync

G-TW-0000224.2.3

G-TW-0000225.3.3



Symbol	Parameter	Min	Typ	Max	Unit
f <sub>sclk</sub>	PCM clock frequency (Slave mode: input)	64	-	(a)	kHz
f <sub>sclk</sub>	PCM clock frequency (GCI mode)	128	-	(b)	kHz
t <sub>sckl</sub>	PCM_CLK low time	200	-	-	ns
t <sub>sckh</sub>	PCM_CLK high time	200	-	-	ns
t <sub>hscclksynch</sub>	Hold time from PCM_CLK low to PCM_SYNC high	2	-	-	ns
t <sub>usclksynch</sub>	Set-up time for PCM_SYNC high to PCM_CLK low	20	-	-	ns
t <sub>dpout</sub>	Delay time from PCM_SYNC or PCM_CLK, whichever is later, to valid PCM_OUT data (Long Frame Sync only)	-	-	20	ns
t <sub>dscklhpout</sub>	Delay time from CLK high to PCM_OUT valid data	-	-	15	ns
t <sub>dpoutz</sub>	Delay time from PCM_SYNC or PCM_CLK low, whichever is later, to PCM_OUT data line high impedance	-	-	15	ns
t <sub>supinsckl</sub>	Set-up time for PCM_IN valid to CLK low	20	-	-	ns
t <sub>hpinsckl</sub>	Hold time for PCM_CLK low to PCM_IN invalid	2	-	-	ns

**Table 9.7: PCM Slave Timing**

- (a) Max frequency is the frequency defined by PSKEY\_PCM\_MIN\_CPU\_CLOCK
- (b) Max frequency is twice the frequency defined by PSKEY\_PCM\_MIN\_CPU\_CLOCK

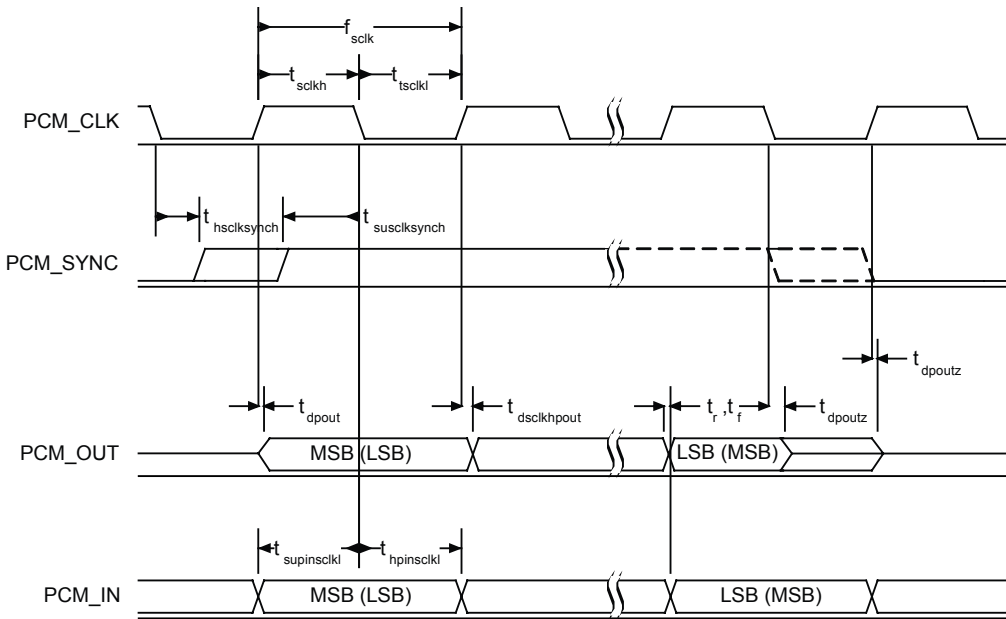

Figure 9.20: PCM Slave Timing Long Frame Sync

G-TW-0000226.3.2

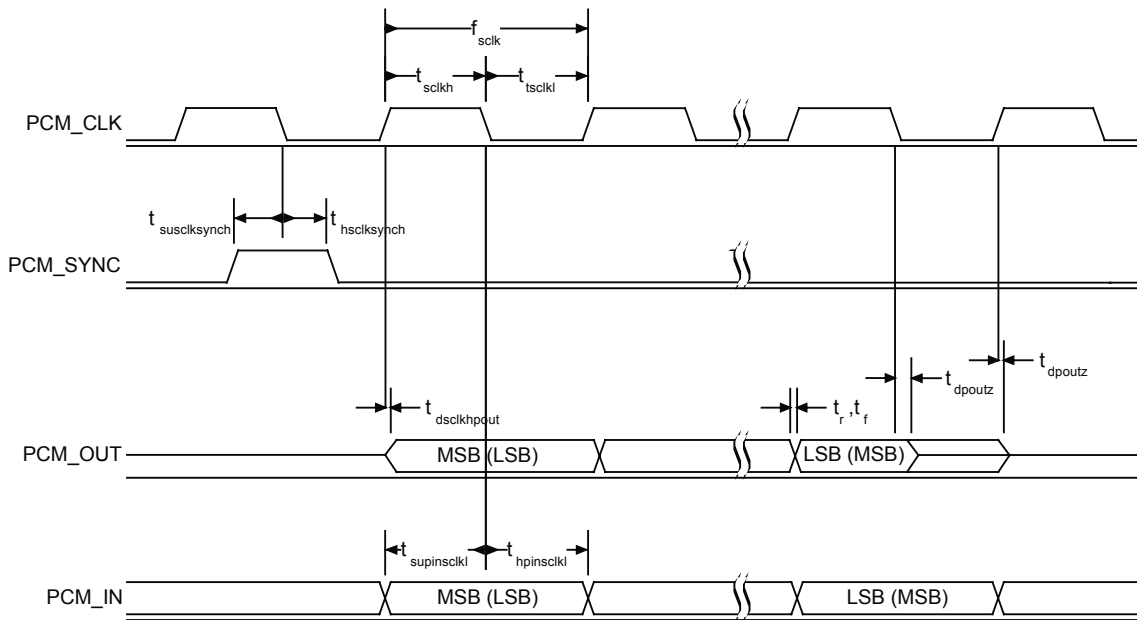

Figure 9.21: PCM Slave Timing Short Frame Sync

G-TW-0000227.3.2

### 9.3.9 PCM\_CLK and PCM\_SYNC Generation

CSR8670 BGA has 2 methods of generating PCM\_CLK and PCM\_SYNC in master mode:



- Generating these signals by DDS from CSR8670 BGA internal 4MHz clock. Using this mode limits PCM\_CLK to 128, 256 or 512kHz and PCM\_SYNC to 8kHz.
- Generating these signals by DDS from an internal 48MHz clock, which enables a greater range of frequencies to be generated with low jitter but consumes more power. To select this second method set bit 48M\_PCM\_CLK\_GEN\_EN in PSKEY\_PCM\_CONFIG32. When in this mode and with long frame sync, the length of PCM\_SYNC is either 8 or 16 cycles of PCM\_CLK, determined by LONG\_LENGTH\_SYNC\_EN in PSKEY\_PCM\_CONFIG32.

Equation 9.3 describes PCM\_CLK frequency when generated from the internal 48MHz clock:

$$f = \frac{CNT\_RATE}{CNT\_LIMIT} \times 24MHz$$

**Equation 9.3: PCM\_CLK Frequency Generated Using the Internal 48MHz Clock**

Set the frequency of PCM\_SYNC relative to PCM\_CLK using Equation 9.4:

$$f = \frac{PCM\_CLK}{SYNC\_LIMIT \times 8}$$

**Equation 9.4: PCM\_SYNC Frequency Relative to PCM\_CLK**

CNT\_RATE, CNT\_LIMIT and SYNC\_LIMIT are set using PSKEY\_PCM\_LOW\_JITTER\_CONFIG. As an example, to generate PCM\_CLK at 512kHz with PCM\_SYNC at 8kHz, set PSKEY\_PCM\_LOW\_JITTER\_CONFIG to 0x08080177.

9.3.10 PCM Configuration

Configure the PCM by using PSKEY\_PCM\_CONFIG32 and PSKEY\_PCM\_USE\_LOW\_JITTER\_MODE, see your PS Key file. The default for PSKEY\_PCM\_CONFIG32 is 0x00800000, i.e. first slot following sync is active, 13-bit linear voice format, long frame sync and interface master generating 256kHz PCM\_CLK from 4MHz internal clock with no tristate of PCM\_OUT.

9.4 Digital Audio Interface (I<sup>2</sup>S)

The digital audio interface supports the industry standard formats for I<sup>2</sup>S, left-justified or right-justified. The interface shares the same pins as the PCM interface, which means each audio bus is mutually exclusive in its usage. Table 9.8 lists these alternative functions. Figure 9.22 shows the timing diagram.

PCM Interface	I <sup>2</sup> S Interface
PCM_OUT	SD_OUT
PCM_IN	SD_IN
PCM_SYNC	WS
PCM_CLK	SCK

**Table 9.8: Alternative Functions of the Digital Audio Bus Interface on the PCM Interface**

Configure the digital audio interface using PSKEY\_DIGITAL\_AUDIO\_CONFIG, see the PS Key file.

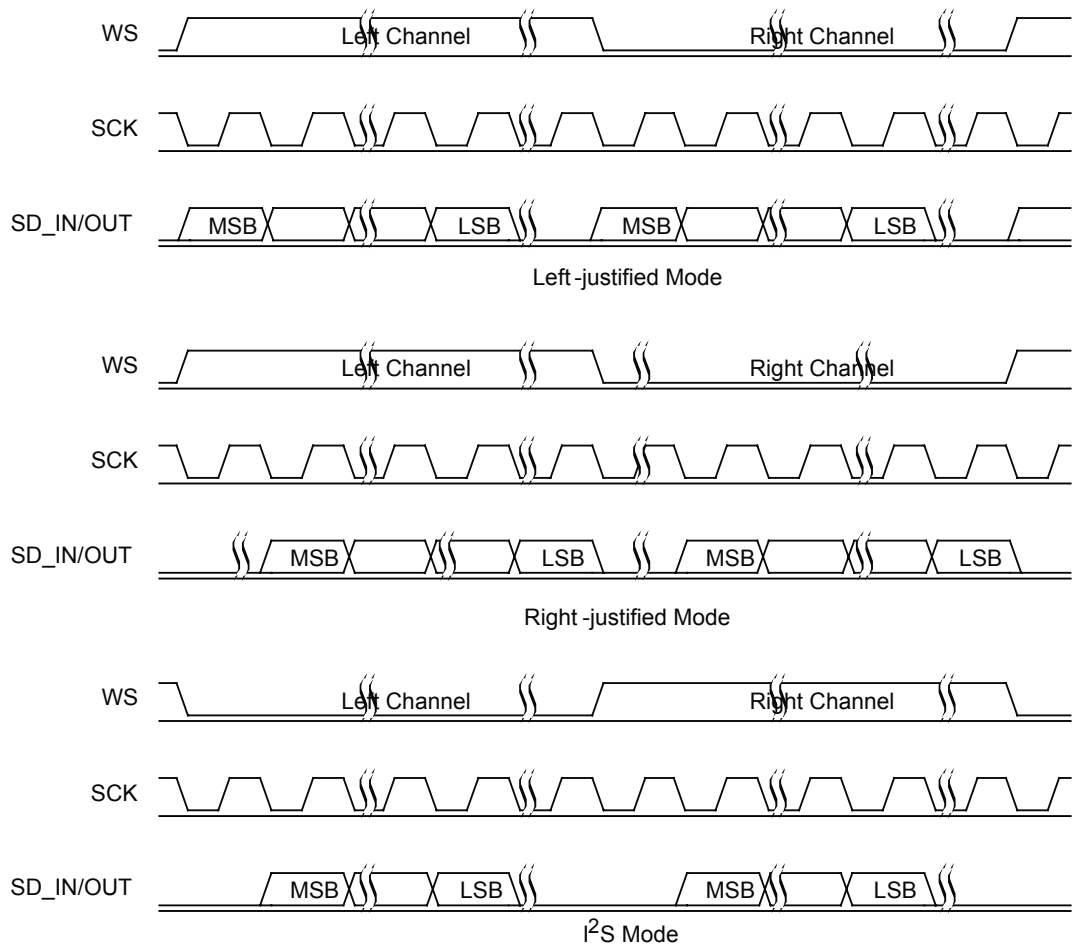

**Figure 9.22: Digital Audio Interface Modes**

The internal representation of audio samples within CSR8670 BGA is 16-bit and data on SD\_OUT is limited to 16-bit per channel.

G-TW-0000230.3.2



Symbol	Parameter	Min	Typ	Max	Unit
-	SCK Frequency	-	-	6.2	MHz
-	WS Frequency	-	-	96	kHz
$t_{ch}$	SCK high time	80	-	-	ns
$t_{cl}$	SCK low time	80	-	-	ns

Table 9.9: Digital Audio Interface Slave Timing

Symbol	Parameter	Min	Typ	Max	Unit
$t_{ssu}$	WS valid to SCK high set-up time	20	-	-	ns
$t_{sh}$	SCK high to WS invalid hold time	2.5	-	-	ns
$t_{opd}$	SCK low to SD_OUT valid delay time	-	-	20	ns
$t_{isu}$	SD_IN valid to SCK high set-up time	20	-	-	ns
$t_{ih}$	SCK high to SD_IN invalid hold time	2.5	-	-	ns

Table 9.10: I<sup>2</sup>S Slave Mode Timing

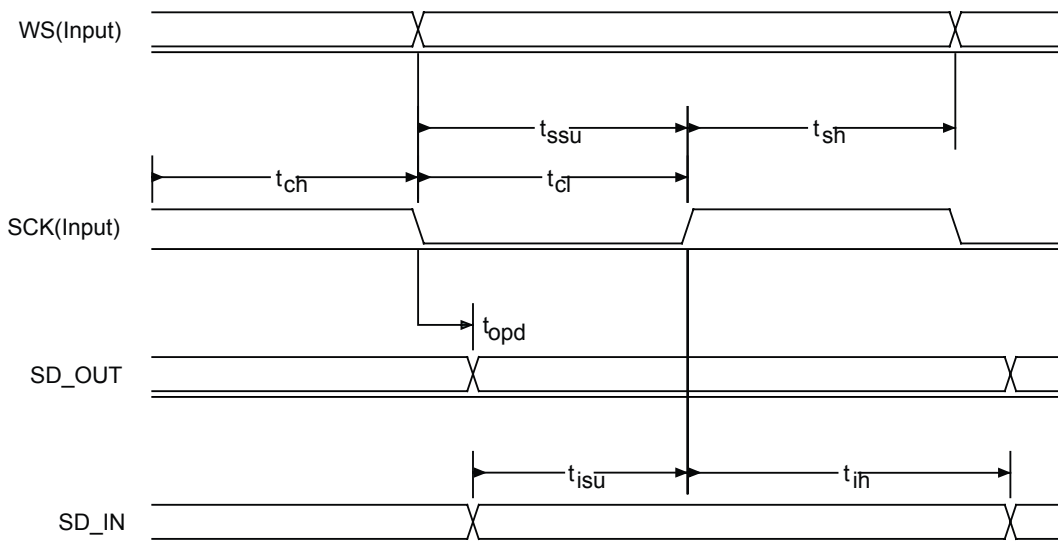

Figure 9.23: Digital Audio Interface Slave Timing





Symbol	Parameter	Min	Typ	Max	Unit
-	SCK Frequency	-	-	6.2	MHz
-	WS Frequency	-	-	96	kHz

**Table 9.11: Digital Audio Interface Master Timing**

Symbol	Parameter	Min	Typ	Max	Unit
$t_{spd}$	SCK low to WS valid delay time	-	-	39.27	ns
$t_{opd}$	SCK low to SD_OUT valid delay time	-	-	18.44	ns
$t_{isu}$	SD_IN valid to SCK high set-up time	18.44	-	-	ns
$t_{ih}$	SCK high to SD_IN invalid hold time	0	-	-	ns

**Table 9.12: I<sup>2</sup>S Master Mode Timing Parameters, WS and SCK as Outputs**

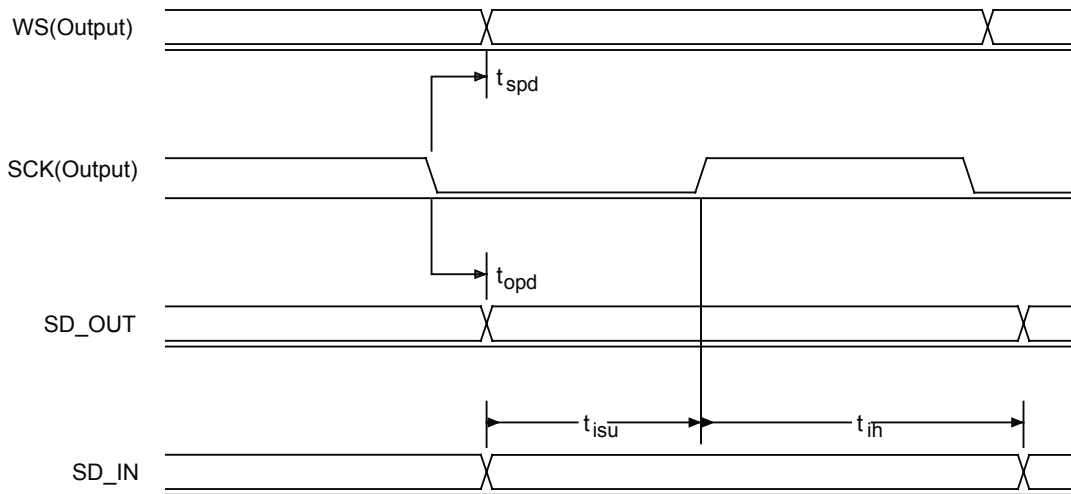

**Figure 9.24: Digital Audio Interface Master Timing**



## 10 WLAN Coexistence Interface

Dedicated hardware is provided to implement a variety of WLAN coexistence schemes. There is support for:

- Channel skipping AFH
- Priority signalling
- Channel signalling
- Host passing of channel instructions

Planned support for WLAN coexistence schemes includes:

- Unity-3
- Unity-3e
- Unity+

For more information on WLAN coexistence schemes supported on CSR8670 BGA see software release note or contact CSR.

For more information on WLAN coexistence schemes see *Bluetooth and IEEE 802.11 b/g Co-existence Solutions Overview*.



## 11 Power Control and Regulation

For greater power efficiency the CSR8670 BGA contains 2 switch-mode regulators:

- 1 generates a 1.80V supply rail with an output current of 185mA, see Section 11.1.
- 1 generates a 1.35V supply rail with an output current of 160mA, see Section 11.2.
- Combining the 2 switch-mode regulators in parallel generates a single 1.80V supply rail with an output current of 340mA, see Section 11.3.

CSR8670 BGA contains 4 LDO linear regulators:

- 3.30V bypass regulator, see Section 11.4.
- 0.80V to 1.25V VDD\_DIG linear regulator, see Section 11.5.
- 1.35V VDD\_AUX linear regulator, see Section 11.6.
- 1.35V VDD\_ANA linear regulator, see Section 11.7.

The recommended configurations for power control and regulation on the CSR8670 BGA are:

- 3 switch-mode configurations:
  - A 1.80V and 1.35V dual-supply rail system using the 1.80V and 1.35V switch-mode regulators, see Figure 11.1. This is the default power control and regulation configuration for the CSR8670 BGA.
  - A 1.80V single-supply rail system using the 1.80V switch-mode regulator.
  - A 1.80V parallel-supply rail system for higher currents using the 1.80V and 1.35V switch-mode regulators with combined outputs, see Figure 11.2.
- A linear configuration using an external 1.8V rail omitting all regulators

Table 11.1 shows settings for the recommended configurations for power control and regulation on the CSR8670 BGA.

Supply Configuration	Regulators				Supply Rail	
	Switch-mode		VDD_AUX Linear Regulator	VDD_ANA Linear Regulator		
	1.8V	1.35V			1.8V	1.35V
Dual-supply SMPS	ON	ON	OFF	OFF	SMPS	SMPS
Single-supply SMPS	ON	OFF	ON	ON	SMPS	LDO
Parallel-supply SMPS	ON	ON	ON	ON	SMPS	LDO
External 1.8V linear supply	OFF	OFF	ON	ON	External	LDO

**Table 11.1: Recommended Configurations for Power Control and Regulation**

For more information on CSR8670 BGA power supply configuration see *Configuring the Power Supplies on CSR8670* application note.

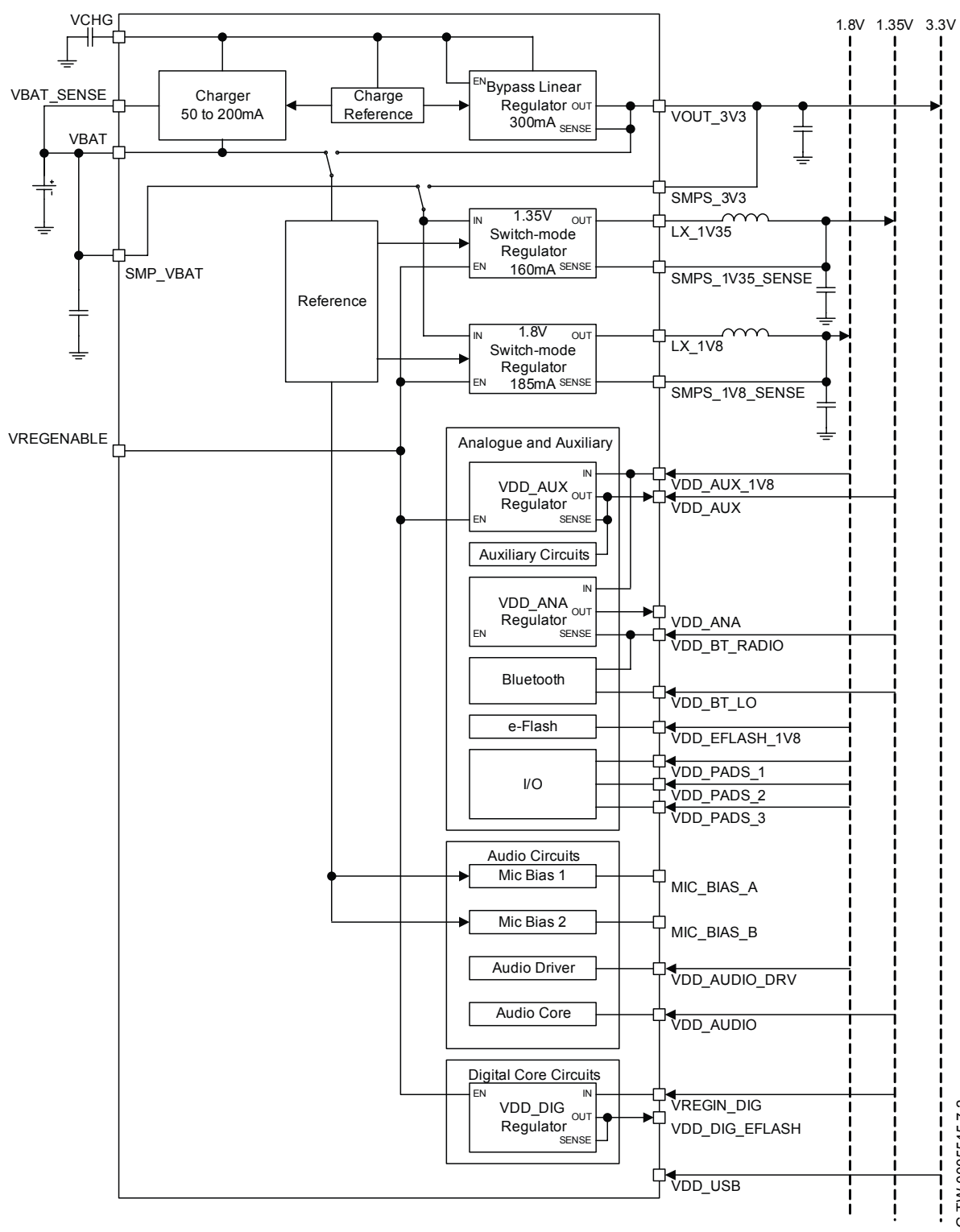

G-TW-0005545.7.2

**Figure 11.1: 1.80V and 1.35V Dual-supply Switch-mode System Configuration**

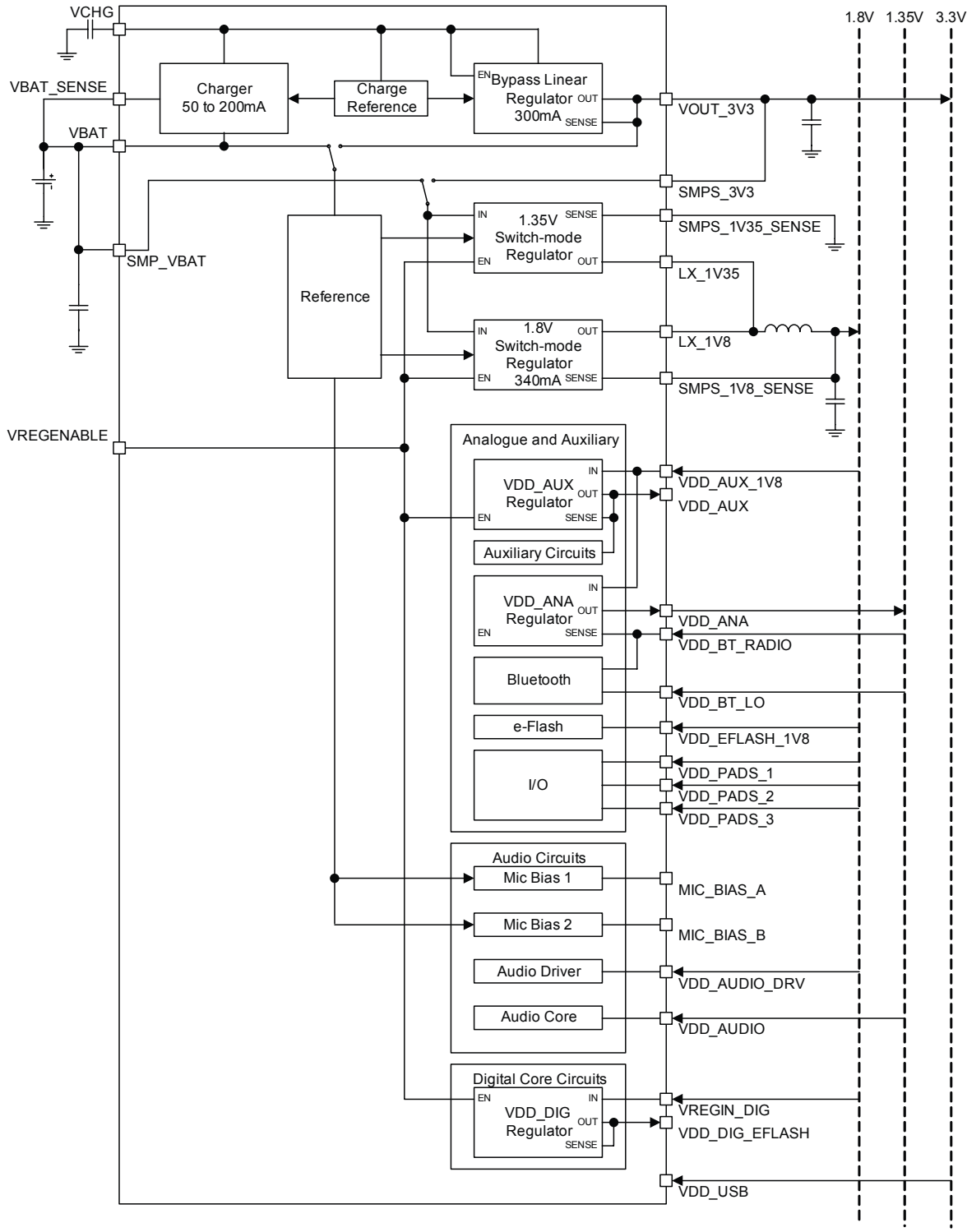

**Figure 11.2: 1.80V Parallel-supply Switch-mode System Configuration**

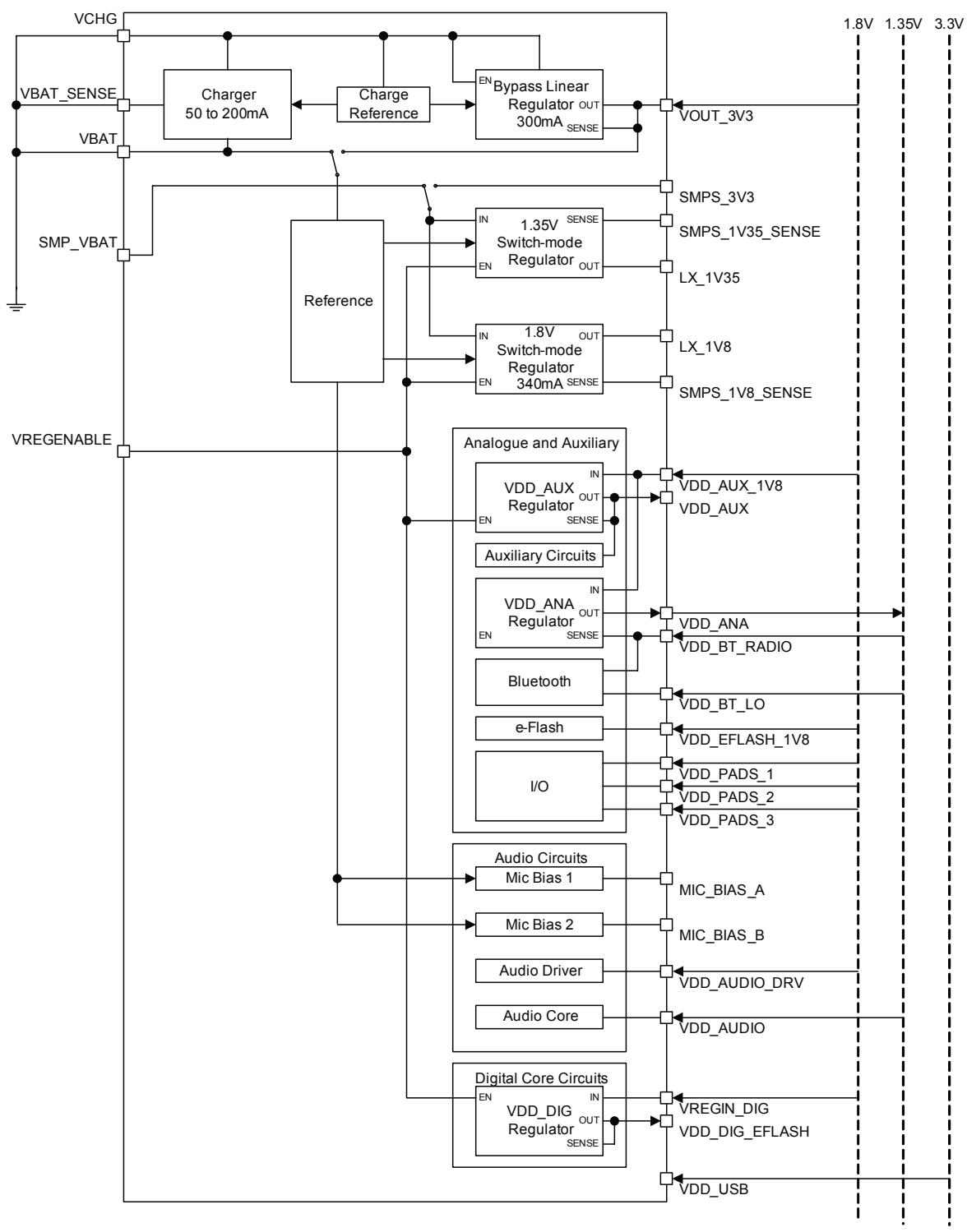

**Figure 11.3: External 1.8V System Configuration**



## 11.1 1.8V Switch-mode Regulator

CSR recommends the integrated switch-mode regulator to power the 1.80V supply rail.

Figure 11.4 shows that an external LC filter circuit of a low-resistance series inductor, L1 (4.7µH), followed by a low ESR shunt capacitor, C3 (2.2µF), are required between the LX\_1V8 terminal and the 1.80V supply rail. A connection between the 1.80V supply rail and the SMPS\_1V8\_SENSE pin is required.

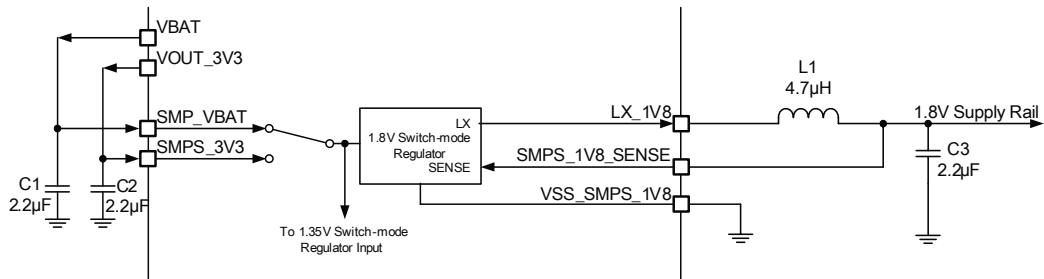

G-TW-0005542.3.2

**Figure 11.4: 1.8V Switch-mode Regulator Output Configuration**

Ensure the series resistance of the tracks is minimised between the regulator input, SMP\_VBAT and SMPS\_3V3, ground terminals, the filter and decoupling components, and the external voltage source to maintain high-efficiency power conversion and low supply ripple.

Ensure a solid ground plane between C1, C2, C3 and VSS\_SMPS\_1V8.

Also minimise the collective parasitic capacitance on the track between LX\_1V8 and the inductor L1, to maximise efficiency.

For the regulator to meet the specifications in Section 15.3.1.1 requires a total resistance of <math><1.0\Omega</math> (<math><0.5\Omega</math> recommended) for the following:

- The track between the battery and SMP\_VBAT.
- The track between LX\_1V8 and the inductor.
- The inductor, L1, ESR.
- The track between the inductor, L1, and the sense point on the 1.80V supply rail.

The following enable the 1.80V switch-mode regulator:

- VREGENABLE pin
- The CSR8670 BGA firmware with reference to PSKEY\_PSU\_ENABLES
- VCHG pin

The switching frequency is adjustable by setting an offset from 4.00MHz using PSKEY\_SMPS\_FREQ\_OFFSET, which also affects the 1.35V switch-mode regulator.

When the 1.80V switch-mode regulator is not required, leave unconnected:

- The regulator input SMP\_VBAT and SMPS\_3V3
- The regulator output LX\_1V8

## 11.2 1.35V Switch-mode Regulator

CSR recommends the integrated switch-mode regulator to power the 1.35V supply rail.

Figure 11.5 shows that an external LC filter circuit of a low-resistance series inductor L1 (4.7µH), followed by a low ESR shunt capacitor, C3 (4.7µF), are required between the LX\_1V35 terminal and the 1.35V supply rail. A connection between the 1.35V supply rail and the SMPS\_1V35\_SENSE pin is required.

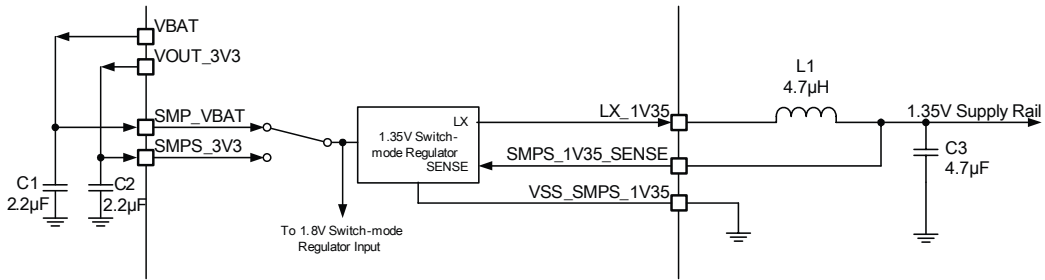

G-TW-0005543 4.2

**Figure 11.5: 1.35V Switch-mode Regulator Output Configuration**

Ensure the series resistance of the tracks is minimised between the regulator input, SMP\_VBAT and SMPS\_3V3, ground terminals, the filter and decoupling components, and the external voltage source to maintain high-efficiency power conversion and low supply ripple.

Ensure a solid ground plane between C1, C2, C3 and VSS\_SMPS\_1V35.

Also minimise the collective parasitic capacitance on the track between LX\_1V35 and the inductor L1, to maximise efficiency.

For the regulator to meet the specifications in Section 15.3.2.1 requires a total resistance of  $<1.0\Omega$  ( $<0.5\Omega$  recommended) for the following:

- The track between the battery and SMP\_VBAT.
- The track between LX\_1V8 and the inductor.
- The inductor, L1, ESR.
- The track between the inductor, L1, and the sense point on the 1.35V supply rail.

The following enable the 1.35V switch-mode regulator:

- VREGENABLE pin
- The CSR8670 BGA firmware with reference to PSKEY\_PSU\_ENABLES
- VCHG pin

The switching frequency is adjustable by setting an offset from 4.00MHz using PSKEY\_SMPS\_FREQ\_OFFSET, which also affects the 1.80V switch-mode regulator.

When the 1.35V switch-mode regulator is not required, leave unconnected:

- The regulator input SMP\_VBAT and SMPS\_3V3
- The regulator output LX\_1V35

### 11.3 1.8V and 1.35V Switch-mode Regulators Combined

For applications that require a single 1.80V supply rail with higher currents CSR recommends combining the outputs of the integrated 1.80V and 1.35V switch-mode regulators in parallel to power a single 1.80V supply rail, see Figure 11.6.

Figure 11.6 shows that an external LC filter circuit of a low-resistance series inductor L1 (4.7µH), followed by a low ESR shunt capacitor, C3 (2.2µF), are required between the LX\_1V8 terminal and the 1.80V supply rail. A connection between the 1.80V supply rail and the SMPS\_1V8\_SENSE pin is required and the SMPS\_1V35\_SENSE pin is grounded.



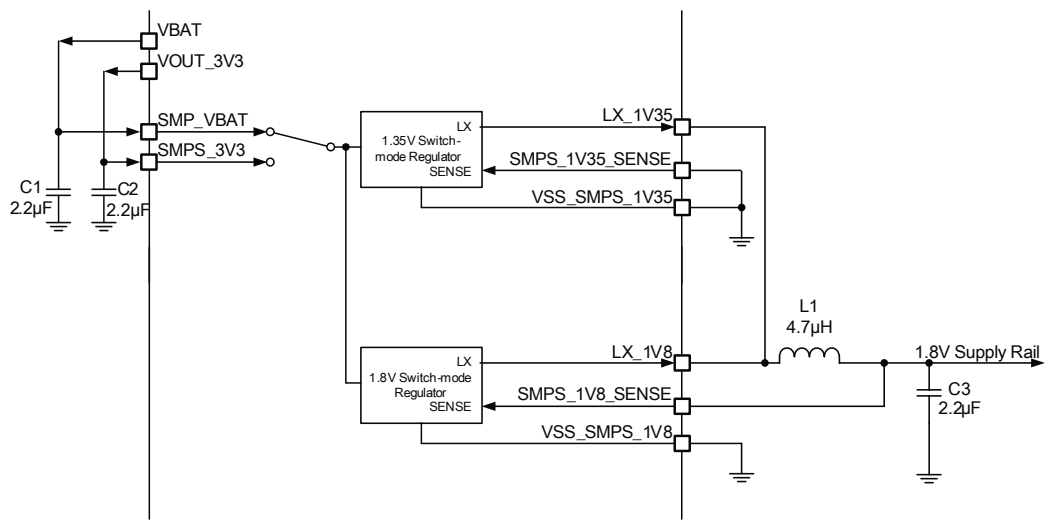

G-TW-0005544\_3.2

**Figure 11.6: 1.8V and 1.35V Switch-mode Regulators Outputs Parallel Configuration**

Ensure the series resistance of the tracks is minimised between the regulator input SMP\_VBAT and SMPS\_3V3, ground terminals, the filter and decoupling components, and the external voltage source to maintain high-efficiency power conversion and low supply ripple.

Ensure a solid ground plane between C1, C2, C3, VSS\_SMPS\_1V8 and VSS\_SMPS\_1V35.

Also minimise the collective parasitic capacitance on the track between LX\_1V8, LX\_1V35 and the inductor L1, to maximise efficiency.

For the regulator to meet the specifications in Section 15.3.1.2 requires a total resistance of  $<1.0\Omega$  ( $<0.5\Omega$  recommended) for the following:

- The track between the battery and SMP\_VBAT.
- The track between LX\_1V8, LX\_1V35 and the inductor.
- The inductor L1, ESR.
- The track between the inductor, L1, and the sense point on the 1.80V supply rail.

The following enable the 1.80V switch-mode regulator:

- VREGENABLE pin
- The CSR8670 BGA firmware with reference to PSKEY\_PSU\_ENABLES
- VCHG pin

The switching frequency is adjustable by setting an offset from 4.00MHz using PSKEY\_SMPS\_FREQ\_OFFSET.

When the 1.80V switch-mode regulator is not required, leave unconnected:

- The regulator input SMP\_VBAT and SMPS\_3V3
- The regulator output LX\_1V8

### 11.4 Bypass LDO Linear Regulator

The integrated bypass LDO linear regulator is available as a 3.30V supply rail and is an alternative supply rail to the battery supply. This is especially useful when the battery has no charge and the CSR8670 BGA needs to power up. The input voltage should be between 4.75 / 3.1V and 5.75V. The maximum current from this regulator is 250mA.

**Note:**

The integrated bypass LDO linear regulator can operate down to 3.0V with a reduced performance.



Externally decouple the output of this regulator using a low ESR MLC capacitor of a minimum 2.2 $\mu$ F to the VOUT\_3V3 pin. With careful PCB layout this bypass capacitor can be shared with SMPS\_3V3.

The output voltage is switched on when VCHG gets above 3.0V.

## 11.5 Low-voltage VDD\_DIG Linear Regulator

The integrated low-voltage VDD\_DIG linear regulator is available to power a 0.80V to 1.25V supply rail which includes the digital circuits on CSR8670 BGA. The input voltage range is between 1.30V and 1.95V. The maximum current from this regulator is 80mA.

Externally decouple the output of this regulator using a low ESR MLC capacitor of 470nF to the VDD\_DIG pin for optimum phase margin.

The output voltage is enabled by VREGENABLE and the low-voltage VDD\_DIG linear regulator must be on to run software code.

## 11.6 Low-voltage VDD\_AUX Linear Regulator

The integrated low-voltage VDD\_AUX linear regulator is available to power a 1.35V auxiliary supply rail (when the 1.35V switch-mode regulator is not used) which includes the analogue circuits on CSR8670 BGA. The input voltage should be between 1.70V and 1.95V. The maximum current from this regulator is 5mA.

Externally decouple the output of this regulator using a low ESR MLC capacitor of a minimum 470nF to the VDD\_AUX pin.

This regulator is enabled by taking VREGENABLE or VCHG high and also the software controls the regulator enable/disable through PSKEY\_PSU\_ENABLES.

For safety, the initial output voltage of the low-voltage VDD\_AUX linear regulator is 1.25V.

## 11.7 Low-voltage VDD\_ANA Linear Regulator

The integrated low-voltage VDD\_ANA linear regulator is available to power an optional 1.35V analogue supply rail which includes the analogue circuits on CSR8670 BGA. The input voltage should be between 1.70V and 1.95V. The maximum current from this regulator is 60mA.

If this regulator is required, externally decouple the output of this regulator using a 2.2 $\mu$ F low ESR MLC capacitor to the VDD\_ANA pin. For more information contact CSR.

The software controls the regulator enable/disable through PSKEY\_PSU\_ENABLES.

## 11.8 Voltage Regulator Enable

When using the the integrated regulators the voltage regulator enable pin, VREGENABLE, enables the CSR8670 BGA and the following regulators:

- 1.8V switch-mode regulator
- 1.35V switch-mode regulator
- Low-voltage VDD\_DIG linear regulator
- Low-voltage VDD\_AUX linear regulator

The VREGENABLE pin is active high, with a weak pull-down.

CSR8670 BGA boots-up when the voltage regulator enable pin is pulled high, enabling the regulators. The firmware then latches the regulators on, it is then permitted to release the voltage regulator enable pin.

The status of the VREGENABLE pin is available to firmware through an internal connection. VREGENABLE also works as an input line.



## 11.9 External Regulators and Power Sequencing

CSR recommends that the integrated regulators supply the CSR8670 BGA and it is configured based on the information in this data sheet.

If any of the supply rails for the CSR8670 BGA are supplied from an external regulator, then it should match or be better than the internal regulator available on CSR8670 BGA. For more information see regulator characteristics in Section 15.

### Note:

The internal regulators described in Section 11.1 to Section 11.7 are not recommended for external circuitry other than that shown in Section 13.

For information about power sequencing of external regulators to supply the CSR8670 BGA contact CSR.

## 11.10 Reset, RST#

CSR8670 BGA is reset from several sources:

- RST# pin
- Power-on reset
- USB charger attach reset
- UART break character
- Software configured watchdog timer

The RST# pin is an active low reset and is internally filtered using the internal low frequency clock oscillator. CSR recommends applying RST# for a period >5ms.

The power-on reset occurs when:

- The VDD\_DIG supply falls below typically 0.97V
- or
- The VDD\_AUX\_1V8 supply falls below typically 1.46V

And is released when:

- VDD\_DIG rises above typically 1.10V
- or
- VDD\_AUX\_1V8 rises above typically 1.65V

At reset the digital I/O pins are set to inputs for bidirectional pins and outputs are set to tristate. Following a reset, CSR8670 BGA assumes the maximum XTAL\_IN frequency, which ensures that the internal clocks run at a safe (low) frequency until CSR8670 BGA is configured for the actual XTAL\_IN frequency. If no clock is present at XTAL\_IN, the oscillator in CSR8670 BGA free runs, again at a safe frequency.

### 11.10.1 Digital Pin States on Reset

Table 11.2 shows the pin states of CSR8670 BGA on reset. PU and PD default to weak values unless specified otherwise.

Pin Name / Group	I/O Type	Full Chip Reset
USB_DP	Digital bidirectional	N/A
USB_DN	Digital bidirectional	N/A
UART_RX	Digital bidirectional with PU	Strong PU



Pin Name / Group	I/O Type	Full Chip Reset
UART_TX	Digital bidirectional with PU	Weak PU
UART_CTS	Digital bidirectional with PD	Weak PD
UART_RTS	Digital bidirectional with PU	Weak PU
SPI_CS#	Digital input with PU	Strong PU
SPI_CLK	Digital input with PD	Weak PD
SPI_MISO	Digital tristate output with PD	Weak PD
SPI_MOSI	Digital input with PD	Weak PD
PCM_IN	Digital bidirectional with PD	Weak PD
PCM_OUT	Digital bidirectional with PD	Weak PD
PCM_SYNC	Digital bidirectional with PD	Weak PD
PCM_CLK	Digital bidirectional with PD	Weak PD
RST#	Digital input with PU	Strong PU
PIO[15:0]	Digital bidirectional with PD	Weak PD
QSPI_FLASH_IO[3:0]	Digital bidirectional with PD	Strong PD
QSPI_SRAM_CS#	Digital bidirectional with PU	Strong PU
QSPI_FLASH_CS#	Digital bidirectional with PU	Strong PU
QSPI_SRAM_CLK	Digital bidirectional with PD	Strong PD
QSPI_FLASH_CLK	Digital bidirectional with PD	Strong PD

Table 11.2: Pin States on Reset

### 11.10.2 Status After Reset

The status of CSR8670 BGA after a reset is:

- Warm reset: baud rate and RAM data remain available
- Cold reset: baud rate and RAM data not available

### 11.11 Automatic Reset Protection

CSR8670 BGA includes an automatic reset protection circuit which restarts/resets CSR8670 BGA when an unexpected reset occurs, e.g. ESD strike or lowering of RST#. The automatic reset protection circuit enables resets from the VM without the requirement for external circuitry.



## 12 Battery Charger

### 12.1 Battery Charger Hardware Operating Modes

The default mode for the CSR8670 BGA battery charger is OFF. The battery charger hardware is enabled by the VM, see Section 12.3, this ensures the battery charger remains in a safe state. When enabled, the battery charger has 4 further operating modes:

- Trickle charge
- Fast charge
- Standby: fully charged or float charge
- Error: charging input voltage, VCHG, is too low

The battery charger operating mode is determined by the battery voltage and current, see Table 12.1 and Figure 12.1.

For charging higher capacity batteries the CSR8670 BGA has an external mode that uses an external pass transistor, see Section 12.5.

Mode	Battery Charger Enabled	VBAT_SENSE
Off	No	X
Trickle charge	Yes	$>0$ and $<V_{fast}$
Fast charge	Yes	$>V_{fast}$ and $<V_{float}$
Standby	Yes	$I_{term}^{(a)}$ and $>(V_{float} - V_{hyst})$
Error	Yes	$>(VCHG - 50mV)$

**Table 12.1: Battery Charger Operating Modes Determined by Battery Voltage and Current**

<sup>(a)</sup>  $I_{term}$  is 10% of  $I_{fast}$  for a given  $I_{fast}$  setting



Figure 12.1 shows the mode-to-mode transition voltages. These voltages are fixed and calibrated by CSR, see Section 12.2. The transition between modes can occur at any time.

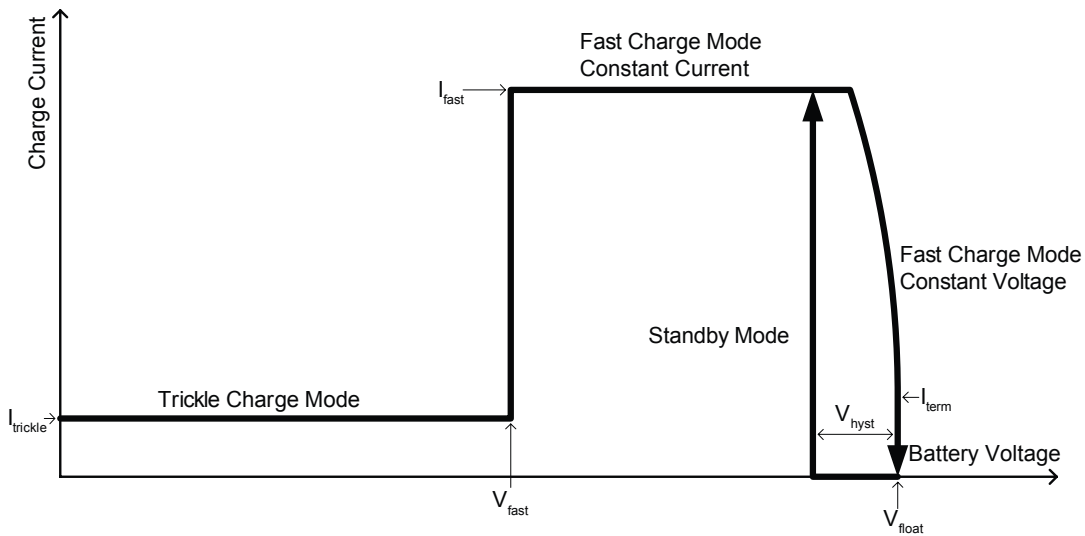

Figure 12.1: Battery Charger Mode-to-Mode Transition Diagram

### 12.1.1 Off Mode

In the off mode the battery charger is fully disabled and draws no active current on any of its terminals.

### 12.1.2 Trickle Charge Mode

In the trickle charge mode, when the voltage on VBAT\_SENSE is lower than the  $V_{fast}$  threshold, a current of approximately 10% of the fast charge current,  $I_{fast}$ , is sourced from the VBAT pin.

The  $V_{fast}$  threshold detection has hysteresis to prevent the charger from oscillating between modes.

Current drawn from the VCHG input is the sum of the current sourced into the battery,  $I_{VCHG}$ , plus an overhead of no more than 3.5mA.

### 12.1.3 Fast Charge Mode

When the voltage on VBAT\_SENSE is greater than  $V_{fast}$ , the current sourced from the VBAT pin increases to  $I_{fast}$ .  $I_{fast}$  is between 10mA and 200mA set by PS Key or a VM trap. In addition,  $I_{fast}$  is calibrated in production test to correct for process variation in the charger circuit.

The current is held constant at  $I_{fast}$  until the voltage at VBAT\_SENSE reaches  $V_{float}$ , then the charger reduces the current sourced to maintain a constant voltage on the VBAT\_SENSE pin.

When the current sourced is below the termination current,  $I_{term}$ , the charging stops and the charger enters standby mode.  $I_{term}$  is typically 10% of the fast charge current.

### 12.1.4 Standby Mode

When the battery is fully charged, the charger enters standby mode, and battery charging stops. The battery voltage on the VBAT\_SENSE pin is monitored, and when it drops below a threshold set at  $V_{hyst}$  below the final charging voltage,  $V_{float}$ , the charger re-enters fast charge mode.

G-TW-0005583.3.2



### 12.1.5 Error Mode

The error mode is not entered during normal operation of the CSR8670 BGA. The charger enters the error mode when the voltage on the VCHG pin is too low to operate the charger correctly. The charger enters the error mode when the voltage on VBAT\_SENSE is greater than VCHG - 50mV (typical).

The battery charger does not require a reset to take it out of the error mode.

## 12.2 Battery Charger Trimming and Calibration

The battery charger default trim values are written by CSR into internal flash when each IC is characterised. CSR provides various PS Keys for overriding the default trims, see Section 12.4.

## 12.3 VM Battery Charger Control

The VM charger code has overall supervisory control of the battery charger and is responsible for:

- Responding to charger power connection/disconnection events
- Monitoring the temperature of the battery
- Monitoring the temperature of the die to protect against silicon damage
- Monitoring the time spent in the various charge states
- Enabling/disabling the charger circuitry based on the monitored information
- Driving the user visible charger status LED(s)

## 12.4 Battery Charger Firmware and PS Keys

The battery charger firmware sets up the charger hardware based on the PS Key settings and call traps from the VM charger code. It also performs the initial analogue trimming. Settings for the charger current depend on the battery capacity and type, which are set by the user in the PS Keys.

For more information on the CSR8670 BGA, including details on setting up, calibrating, trimming and the PS Keys, see *Lithium Polymer Battery Charger Calibration and Operation for CSR8670* application note.

## 12.5 External Mode

The external mode is for charging higher capacity batteries using an external pass device. The current is controlled by sinking a varying current into the CHG\_EXT pin, and the current is determined by measuring the voltage drop across a resistor,  $R_{\text{sense}}$ , connected in series with the external pass device, see Figure 12.2. The voltage drop is determined by looking at the difference between the VBAT\_SENSE and VBAT pins. The voltage drop across  $R_{\text{sense}}$  is typically 200mV. The value of the external series resistor determines the charger current. This current can be trimmed with a PS Key.

In Figure 12.2, R1 (220m $\Omega$ ) and C1 (4.7 $\mu$ F) form a RC snubber that is required to maintain stability across all battery ESRs. The battery ESR must be <1.0 $\Omega$

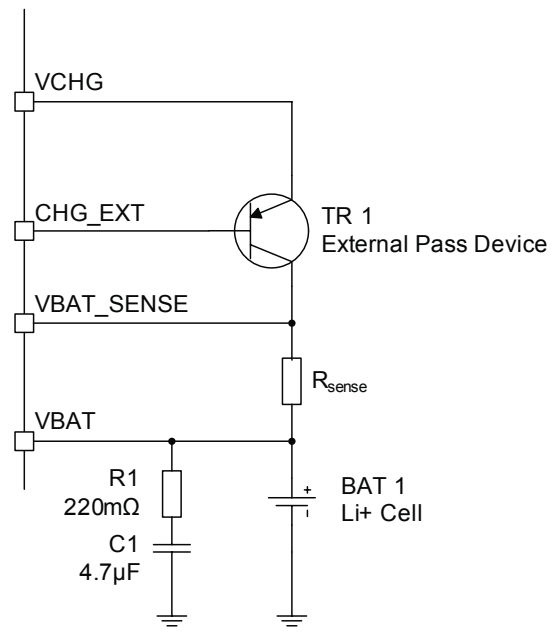

Figure 12.2: Battery Charger External Mode Typical Configuration

G-TW-0005585.2.3





### 13 Example Application Schematic

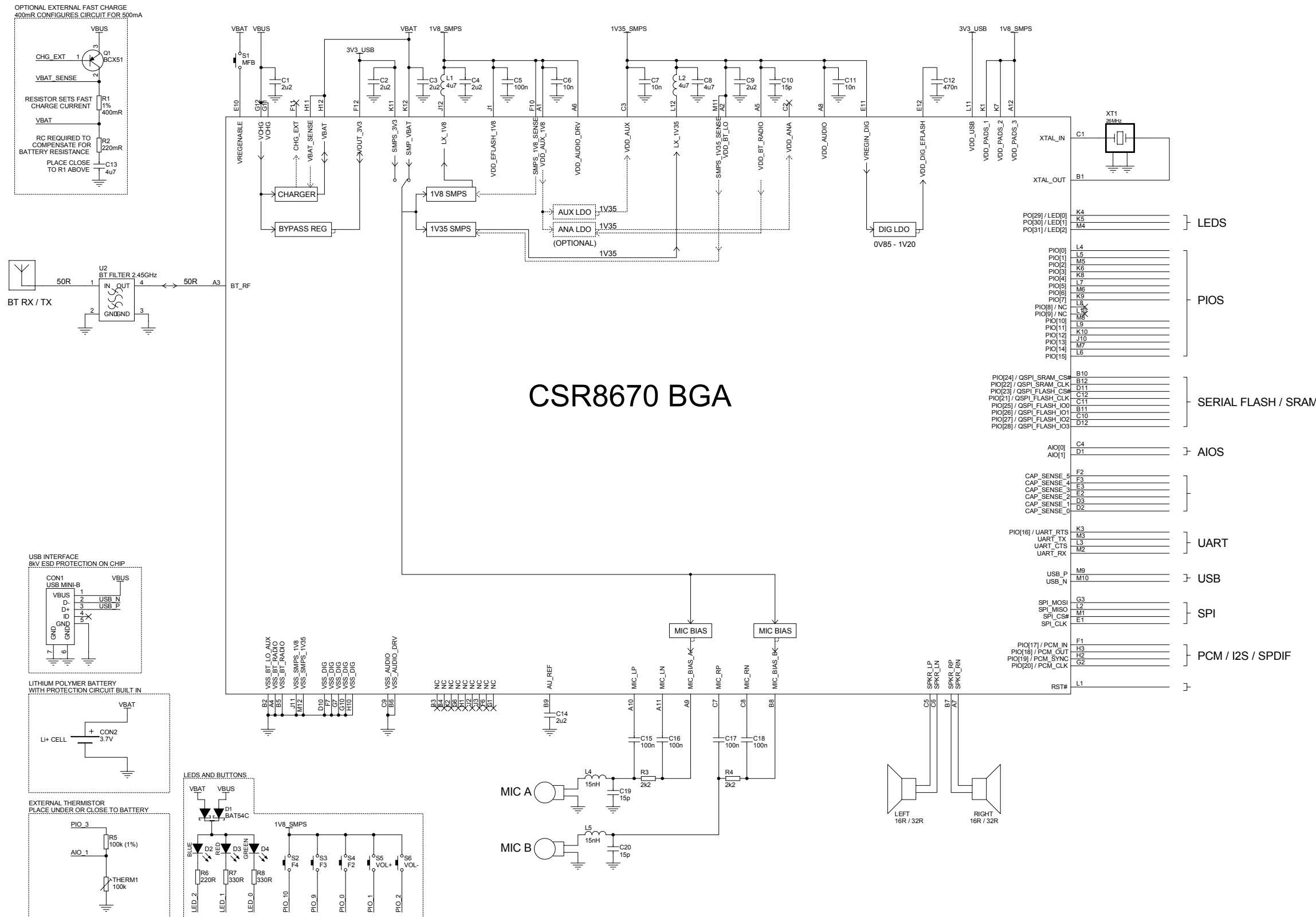



# 14 Example Application Using Different Power Supply Configurations

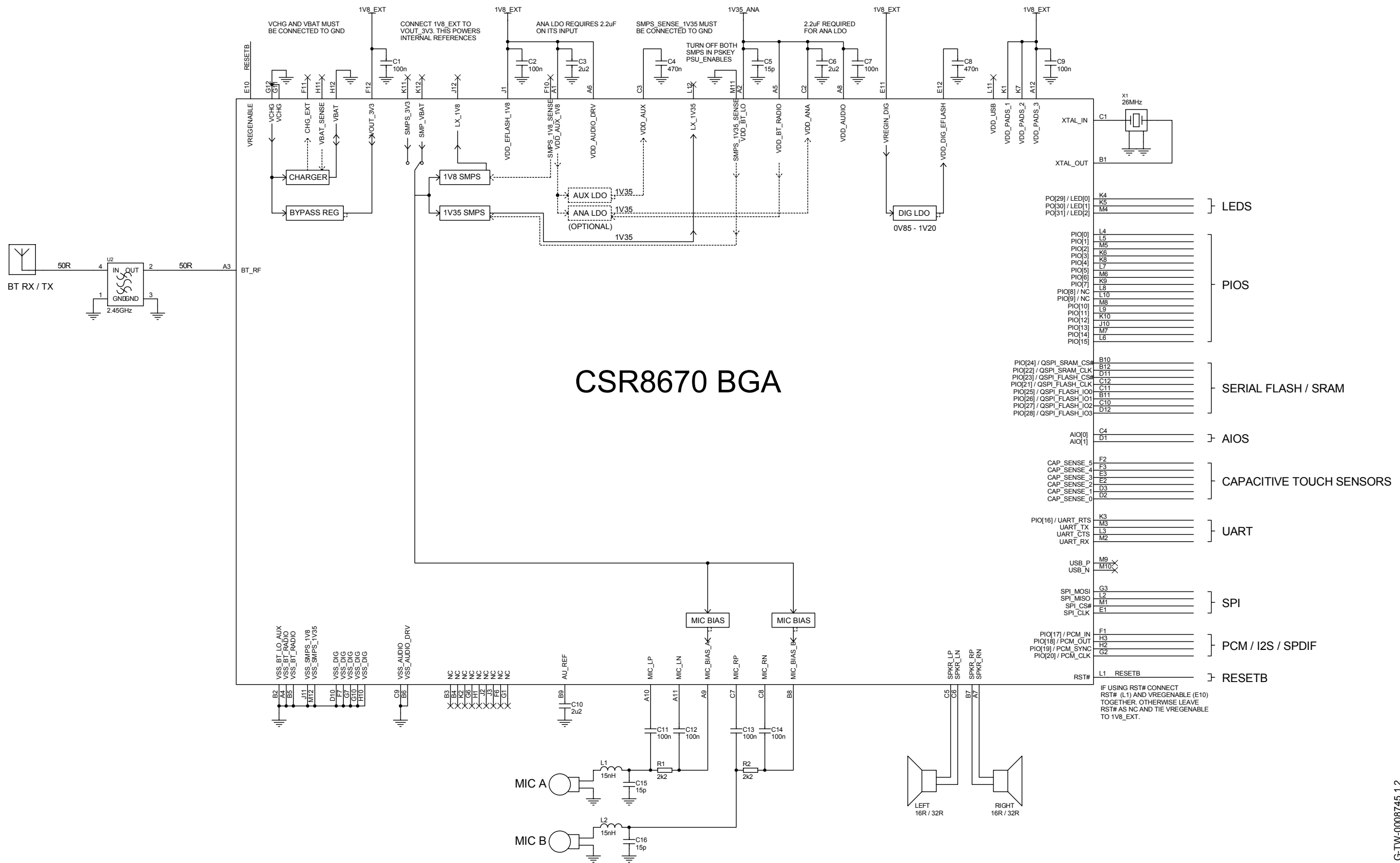

CSR8670 BGA Data Sheet

G-TW-0008745.1.2

Figure 14.1: External 1.8V Supply Example Application







## 15 Electrical Characteristics

### 15.1 Absolute Maximum Ratings

Rating		Min	Max	Unit
Storage temperature		-40	105	°C
<b>Supply Voltage</b>				
5V (USB VBUS)	VCHG	-0.4	5.75	V
3.3V	SMPS_3V3	-0.4	3.60	V
	VDD_USB	-0.4	3.60	V
Battery	LED[2:0]	-0.4	4.40	V
	SMP_VBAT	-0.4	4.40	V
	VBAT_SENSE	-0.4	5.75	V
	VREGENABLE	-0.4	4.40	V
1.8V	VDD_AUDIO_DRV	-0.4	1.95	V
	VDD_AUX_1V8	-0.4	1.95	V
	VDD_PADS_1	-0.4	3.60	V
	VDD_PADS_2	-0.4	3.60	V
	VDD_PADS_3	-0.4	3.60	V
	SMPS_1V8_SENSE	-0.4	1.95	V
1.35V	SMPS_1V35_SENSE	-0.4	1.45	V
	VDD_AUDIO	-0.4	1.45	V
	VREGIN_DIG	-0.4	1.95	V
Other terminal voltages		VSS - 0.4	VDD + 0.4	V



## 15.2 Recommended Operating Conditions

Rating		Min	Typ	Max	Unit
Operating temperature range		-40	20	85	°C
<b>Supply Voltage</b>					
5V (USB VBUS)	VCHG <sup>(a)</sup>	4.75 / 3.10	5.00	5.75	V
3.3V	SMPS_3V3	3.10	3.30	3.60	V
	VDD_USB	3.10	3.30	3.60	V
Battery	LED[2:0]	1.10	3.70	4.25	V
	SMP_VBAT	2.50	3.70	4.25	V
	VBAT_SENSE	0	3.70	4.25	V
	VREGENABLE	0	3.70	4.25	V
1.8V	VDD_AUDIO_DRV	1.70	1.80	1.95	V
	VDD_AUX_1V8	1.70	1.80	1.95	V
	VDD_PADS_1	1.70	1.80	3.60	V
	VDD_PADS_2	1.70	1.80	3.60	V
	VDD_PADS_3	1.70	1.80	3.60	V
	SMPS_1V8_SENSE	1.70	1.80	1.95	V
1.35V	SMPS_1V35_SENSE	1.30	1.35	1.40	V
	VDD_AUDIO	1.30	1.35	1.40	V
	VREGIN_DIG	1.30	1.35 or 1.80	1.95	V

<sup>(a)</sup> Reduced specification from 3.1V to 4.75V. Full specification >4.75V.



## 15.3 Input/Output Terminal Characteristics

### Note:

For all I/O terminal characteristics:

- Current drawn into a pin is defined as positive; current supplied out of a pin is defined as negative.

### 15.3.1 Regulators: Available For External Use

#### 15.3.1.1 1.8V Switch-mode Regulator

1.8V Switch-mode Regulator	Min	Typ	Max	Unit
Input voltage	2.80	3.70	4.25	V
Output voltage	1.70	1.80	1.90	V
<b>Normal Operation</b>				
Transient settling time	-	30	-	µs
Load current	-	-	185	mA
Current available for external use, stereo audio with 16Ω load <sup>(a)</sup>	-	-	25	mA
Peak conversion efficiency <sup>(b)</sup>	-	90	-	%
Switching frequency	3.63	4.00	4.00	MHz
Inductor saturation current, stereo and 16Ω load	250	-	-	mA
Inductor ESR	0.1	0.3	0.8	Ω
<b>Low-power Mode, Automatically Entered in Deep Sleep</b>				
Transient settling time	-	200	-	µs
Load current	0.005	-	5	mA
Current available for external use	-	-	5	mA
Peak conversion efficiency	-	85	-	%
Switching frequency	100	-	200	kHz

<sup>(a)</sup> More current available for audio loads above 16Ω.

<sup>(b)</sup> Conversion efficiency depends on inductor selection.



### 15.3.1.2 Combined 1.8V and 1.35V Switch-mode Regulator

Combined 1.8V and 1.35V Switch-mode Regulator	Min	Typ	Max	Unit
Input voltage	2.80	3.70	4.25	V
Output voltage	1.70	1.80	1.90	V
<b>Normal Operation</b>				
Transient settling time	-	30	-	μs
Load current	-	-	340	mA
Current available for external use, stereo audio with 16Ω load <sup>(a)</sup>	-	-	25	mA
Peak conversion efficiency <sup>(b)</sup>	-	90	-	%
Switching frequency	3.63	4.00	4.00	MHz
Inductor saturation current, stereo and 16Ω load	400	-	-	mA
Inductor ESR	0.1	0.3	0.8	Ω
<b>Low-power Mode, Automatically Entered in Deep Sleep</b>				
Transient settling time	-	200	-	μs
Load current	0.005	-	5	mA
Current available for external use	-	-	5	mA
Peak conversion efficiency	-	85	-	%
Switching frequency	100	-	200	kHz

<sup>(a)</sup> More current available for audio loads above 16Ω.

<sup>(b)</sup> Conversion efficiency depends on inductor selection.





### 15.3.1.3 Bypass LDO Regulator

Normal Operation	Min	Typ	Max	Unit
Input voltage <sup>(a)</sup>	4.75 / 3.1	5.00	5.75	V
Output voltage ( $V_{in} > 4.25V$ )	3.20	3.30	3.40	V
Output current ( $V_{in} > 4.75V$ )	-	-	250	mA

<sup>(a)</sup> Minimum input voltage of 4.75V is required for full specification, regulator operates at reduced load current from 3.1V.

## 15.3.2 Regulators: For Internal Use Only

### 15.3.2.1 1.35V Switch-mode Regulator

1.35V Switch-mode Regulator	Min	Typ	Max	Unit
Input voltage	2.80	3.70	4.25	V
Output voltage	1.30	1.35	1.40	V
<b>Normal Operation</b>				
Transient settling time	-	30	-	$\mu s$
Load current	-	-	160	mA
Current available for external use, stereo audio with 16 $\Omega$ load	-	-	0	mA
Peak conversion efficiency <sup>(a)</sup>	-	88	-	%
Switching frequency	3.63	4.00	4.00	MHz
Inductor saturation current, stereo and 16 $\Omega$ load	220	-	-	mA
Inductor ESR	0.1	0.3	0.8	$\Omega$
<b>Low-power Mode, Automatically Entered in Deep Sleep</b>				
Transient settling time	-	200	-	$\mu s$
Load current	0.005	-	5	mA
Current available for external use	-	-	0	mA
Peak conversion efficiency	-	-	85	%
Switching frequency	100	-	200	kHz

<sup>(a)</sup> Conversion efficiency depends on inductor selection.



### 15.3.2.2 Low-voltage VDD\_DIG Linear Regulator

Normal Operation	Min	Typ	Max	Unit
Input voltage	1.30	1.35 or 1.80	1.95	V
Output voltage <sup>(a)</sup>	0.80	0.90 / 1.20	1.25	V
Internal load current	-	-	80	mA

<sup>(a)</sup> Output voltage level is software controlled

### 15.3.2.3 Low-voltage VDD\_AUX Linear Regulator

Normal Operation	Min	Typ	Max	Unit
Input voltage	1.70	1.80	1.95	V
Output voltage	1.30	1.35	1.45	V
Internal load current	-	-	5	mA

### 15.3.2.4 Low-voltage VDD\_ANA Linear Regulator

Normal Operation	Min	Typ	Max	Unit
Input voltage	1.70	1.80	1.95	V
Output voltage	1.30	1.35	1.45	V
Load current	-	-	60	mA

### 15.3.3 Regulator Enable

VREGENABLE, Switching Threshold	Min	Typ	Max	Unit
Rising threshold	1.0	-	-	V

### 15.3.4 Battery Charger

Battery Charger	Min	Typ	Max	Unit
Input voltage, VCHG <sup>(a)</sup>	4.75 / 3.10	5.00	5.75	V

<sup>(a)</sup> Reduced specification from 3.1V to 4.75V. Full specification >4.75V.



Trickle Charge Mode	Min	Typ	Max	Unit
Charge current $I_{trickle}$ , as percentage of fast charge current	8	10	12	%
$V_{fast}$ rising threshold	-	2.9	-	V
$V_{fast}$ rising threshold trim step size	-	0.1	-	V
$V_{fast}$ falling threshold	-	2.8	-	V

Fast Charge Mode	Min	Typ	Max	Unit	
Charge current during constant current mode, $I_{fast}$	Max, headroom > 0.55V	194	200	206	mA
	Min, headroom > 0.55V	-	10	-	mA
Reduced headroom charge current, as a percentage of $I_{fast}$	Mid, headroom = 0.15V	50	-	100	%
I-CTRL charge current step size	-	10	-	mA	
$V_{float}$ threshold, calibrated	4.16	4.20	4.24	V	

Standby Mode	Min	Typ	Max	Unit
Voltage hysteresis on VBAT, $V_{hyst}$	100	-	150	mV

Error Charge Mode	Min	Typ	Max	Unit
Headroom <sup>(a)</sup> error rising threshold	30	-	50	mV
Headroom <sup>(a)</sup> error threshold hysteresis	20	-	30	mV

<sup>(a)</sup> Headroom = VCHG - VBAT

External Charge Mode <sup>(a)</sup>	Min	Typ	Max	Unit
Fast charge current, $I_{fast}$	200	-	500	mA
Control current into CHG_EXT	0	-	20	mA
Voltage on CHG_EXT	0	-	5.75	V
External pass device $h_{FE}$	-	50	-	-
Sense voltage, between VBAT_SENSE and VBAT at maximum current	195	200	205	mV

<sup>(a)</sup> In the external mode, the battery charger meets all the previous charger electrical characteristics and the additional or superseded electrical characteristics are listed in this table.



### 15.3.5 Reset

Power-on Reset	Min	Typ	Max	Unit
VDD_DIG falling threshold (active mode)	-	0.97	-	V
VDD_DIG rising threshold (active mode)	-	1.10	-	V
VDD_DIG hysteresis (active mode)	-	130	-	mV
VDD_DIG falling threshold (deep sleep mode)	-	0.77	-	V
VDD_AUX_1V8 falling threshold <sup>(a)</sup>	-	1.46	-	V
VDD_AUX_1V8 rising threshold	-	1.65	-	V
VDD_AUX_1V8 hysteresis	-	190	-	mV

<sup>(a)</sup> The 1.8V switch-mode power supply rail can briefly drop to >1.3V during deep sleep exit. This is expected behaviour and does not cause a reset.



### 15.3.6 USB

	Min	Typ	Max	Unit
VDD_USB for correct USB operation	3.10	3.30	3.60	V
<b>Input Threshold</b>				
V <sub>IL</sub> input logic level low	-	-	0.30 x VDD_USB	V
V <sub>IH</sub> input logic level high	0.70 x VDD_USB	-	-	V
<b>Input Leakage Current</b>				
VSS_DIG < V <sub>IN</sub> < VDD_USB <sup>(a)</sup>	-1	1	5	μA
C <sub>I</sub> input capacitance	2.5	-	10	pF
<b>Output Voltage Levels to Correctly Terminated USB Cable</b>				
V <sub>OL</sub> output logic level low	0	-	0.2	V
V <sub>OH</sub> output logic level high	2.80	-	VDD_USB	V

<sup>(a)</sup> Internal USB pull-up disabled

### 15.3.7 Clocks

Crystal Oscillator	Min	Typ	Max	Unit
Frequency	19.2	26	42	MHz
Crystal load capacitance <sup>(a)</sup>	-	0	-	pF
Frequency stability	-	-	±20	ppm
Frequency tolerance	-	-	±10	ppm
Transconductance	2	-	-	mS

<sup>(a)</sup> Load capacitors integral to CSR8670 BGA



External Clock	Min	Typ	Max	Unit
Input frequency <sup>(a)</sup>	19.2	26	42	MHz
Clock input level <sup>(b)</sup>	0.2	0.4	VDD_AUX	V pk-pk
Edge jitter (allowable jitter), at zero crossing	-	-	10	ps rms
XTAL_IN input impedance	30	-	-	k $\Omega$
XTAL_IN input capacitance	-	-	1	pF
DC level	-0.4	-	VDD_AUX + 0.4	V

<sup>(a)</sup> Clock input is any frequency from 19.2MHz to 42MHz in steps of 250kHz plus CDMA/3G TCXO frequencies of 19.2, 19.44, 19.68, 19.8 and 38.4MHz.

<sup>(b)</sup> Clock input is either sinusoidal or square wave. If the peaks of the signal are below VSS\_BT\_LO\_AUX or above VDD\_AUX. A DC blocking capacitor is required between the signal and XTAL\_IN.



### 15.3.8 Stereo Codec: Analogue to Digital Converter

Analogue to Digital Converter						
Parameter	Conditions	Min	Typ	Max	Unit	
Resolution	-	-	-	16	Bits	
Input Sample Rate, $F_{\text{sample}}$	-	8	-	48	kHz	
SNR	$f_{\text{in}} = 1\text{kHz}$ $B/W = 20\text{Hz} \rightarrow F_{\text{sample}}/2$ (20kHz max) A-Weighted $\text{THD+N} < 0.1\%$ $1.6V_{\text{pk-pk}}$ input	$F_{\text{sample}}$				
		8kHz	-	93	-	dB
		16kHz	-	92	-	dB
		32kHz	-	92	-	dB
		44.1kHz	-	92	-	dB
		48kHz	-	92	-	dB
THD+N	$f_{\text{in}} = 1\text{kHz}$ $B/W = 20\text{Hz} \rightarrow F_{\text{sample}}/2$ (20kHz max) $1.6V_{\text{pk-pk}}$ input	$F_{\text{sample}}$				
		8kHz	-	0.004	-	%
		48kHz	-	0.008	-	%
Digital gain	Digital gain resolution = 1/32	-24	-	21.5	dB	
Analogue gain	Pre-amplifier setting = 0dB, 9dB, 21dB or 30dB Analogue setting = -3dB to 12dB in 3dB steps	-3	-	42	dB	
Stereo separation (crosstalk)		-	-89	-	dB	



### 15.3.9 Stereo Codec: Digital to Analogue Converter

Digital to Analogue Converter							
Parameter	Conditions	Min	Typ	Max	Unit		
Resolution	-	-	-	16	Bits		
Output Sample Rate, $F_{\text{sample}}$	-	8	-	96	kHz		
SNR	$f_{\text{in}} = 1\text{kHz}$ B/W = 20Hz→20kHz A-Weighted THD+N < 0.01% 0dBFS input	$F_{\text{sample}}$	Load				
		48kHz	100k $\Omega$	-	96	-	dB
		48kHz	32 $\Omega$	-	96	-	dB
		48kHz	16 $\Omega$	-	96	-	dB
THD+N	$f_{\text{in}} = 1\text{kHz}$ B/W = 20Hz→20kHz 0dBFS input	$F_{\text{sample}}$	Load				
		8kHz	100k $\Omega$	-	0.002	-	%
		8kHz	32 $\Omega$	-	0.002	-	%
		8kHz	16 $\Omega$	-	0.003	-	%
		48kHz	100k $\Omega$	-	0.003	-	%
		48kHz	32 $\Omega$	-	0.003	-	%
		48kHz	16 $\Omega$	-	0.004	-	%
Digital Gain	Digital Gain Resolution = 1/32	-24	-	21.5	dB		
Analogue Gain	Analogue Gain Resolution = 3dB	-21	-	0	dB		
Stereo separation (crosstalk)		-	-88	-	dB		





### 15.3.10 Digital

Digital Terminals	Min	Typ	Max	Unit
<b>Input Voltage</b>				
V <sub>IL</sub> input logic level low	-0.4	-	0.4	V
V <sub>IH</sub> input logic level high	0.7 x VDD	-	VDD + 0.4	V
Tr/Tf	-	-	25	ns
<b>Output Voltage</b>				
V <sub>OL</sub> output logic level low, I <sub>OL</sub> = 4.0mA	-	-	0.4	V
V <sub>OH</sub> output logic level high, I <sub>OH</sub> = -4.0mA	0.75 X VDD	-	-	V
Tr/Tf	-	-	5	ns
<b>Input and Tristate Currents</b>				
Strong pull-up	-150	-40	-10	μA
Strong pull-down	10	40	150	μA
Weak pull-up	-5	-1.0	-0.33	μA
Weak pull-down	0.33	1.0	5.0	μA
C <sub>I</sub> Input Capacitance	1.0	-	5.0	pF

### 15.3.11 LED Driver Pads

LED Driver Pads		Min	Typ	Max	Unit
Current, I <sub>PAD</sub>	High impedance state	-	-	5	μA
	Current sink state	-	-	10	mA
LED pad voltage, V <sub>PAD</sub>	I <sub>PAD</sub> = 10mA	-	-	0.55	V
LED pad resistance	V <sub>PAD</sub> < 0.5V	-	-	40	Ω



### 15.3.12 Auxiliary ADC

Auxiliary ADC		Min	Typ	Max	Unit
Resolution		-	-	10	Bits
Input voltage range <sup>(a)</sup>		0	-	VDD_AUX	V
Accuracy (Guaranteed monotonic)	INL	-1	-	1	LSB
	DNL	0	-	1	LSB
Offset		-1	-	1	LSB
Gain error		-0.8	-	0.8	%
Input bandwidth		-	100	-	kHz
Conversion time		1.38	1.69	2.75	µs
Sample rate <sup>(b)</sup>		-	-	700	Samples/s

<sup>(a)</sup> LSB size = VDD\_AUX/1023

<sup>(b)</sup> The auxiliary ADC is accessed through a VM function. The sample rate given is achieved as part of this function.

### 15.3.13 Auxiliary DAC

Auxiliary DAC		Min	Typ	Max	Unit
Resolution		-	-	10	Bits
Supply voltage, VDD_DAC		1.30	1.35	1.40	V
Output voltage range		0	-	VDD_AUX	V
Full-scale output voltage		1.30	1.35	1.40	V
LSB size		0	1.32	2.64	mV
Offset		-1.32	0	1.32	mV
Integral non-linearity		-1	0	1	LSB
Settling time <sup>(a)</sup>		-	-	250	ns

<sup>(a)</sup> The settling time does not include any capacitive load



## 15.4 ESD Protection

Apply ESD static handling precautions during manufacturing.

Table 15.1 shows the ESD handling maximum ratings.

Condition	Class	Max Rating
Human Body Model Contact Discharge per JEDEC EIA/JESD22-A114	2	2kV (all pins except CHG_EXT, SMPS_1V35_SENSE and SMPS_1V8_SENSE at 1kV)
Machine Model Contact Discharge per JEDEC EIA/JESD22-A115	200V	200V (all pins except CHG_EXT at 100V)
Charged Device Model Contact Discharge per JEDEC EIA/JESD22-C101	II	200V (all pins)

**Table 15.1: ESD Handling Ratings**



## 16 Power Consumption

DUT Role	Connection		Packet Type	Average Current	Unit
N/A	Deep sleep	With UART host connection	-	55	µA
N/A	Page scan	Page = 1280ms interval Window = 11.25ms	-	219	µA
N/A	Inquiry and page scan	Inquiry = 1280ms interval Page = 1280ms interval Window = 11.25ms	-	378	µA
Master	ACL	Sniff = 500ms, 1 attempt, 0 timeout	DH1	119	µA
Master	ACL	Sniff = 1280ms, 8 attempts, 1 timeout	DH1	109	µA
Master	SCO	Sniff = 100ms, 1 attempt, PCM	HV3	7.6	mA
Master	SCO	Sniff = 100ms, 1 attempt, mono audio codec	HV3	9.8	mA
Master	eSCO	Setting S3, sniff = 100ms, PCM	2EV3	5.8	mA
Master	eSCO	Setting S3, sniff = 100ms, PCM	3EV3	5.4	mA
Master	eSCO	Setting S3, sniff = 100ms, mono audio codec	2EV3	7.9	mA
Master	eSCO	Setting S3, sniff = 100ms, mono audio codec	3EV3	7.5	mA
Slave	ACL	Sniff = 500ms, 1 attempt, 0 timeout	DH1	127	µA
Slave	ACL	Sniff = 1280ms, 8 attempts, 1 timeout	DH1	129	µA
Slave	SCO	Sniff = 100ms, 1 attempt, PCM	HV3	7.8	mA
Slave	SCO	Sniff = 100ms, 1 attempt, mono audio codec	HV3	10	mA
Slave	eSCO	Setting S3, sniff = 100ms, PCM	2EV3	6.2	mA
Slave	eSCO	Setting S3, sniff = 100ms, PCM	3EV3	5.8	mA
Slave	eSCO	Setting S3, sniff = 100ms, mono audio codec	2EV3	8.2	mA
Slave	eSCO	Setting S3, sniff = 100ms, mono audio codec	3EV3	7.9	mA



**Note:**

Current consumption values are taken with:

- VBAT pin = 3.7V
- Firmware ID = 7919
- RF TX power set to 0dBm
- No RF retransmissions in case of eSCO
- Audio gateway transmits silence when SCO/eSCO channel is open
- LEDs disconnected
- AFH off



## 17 CSR Green Semiconductor Products and RoHS Compliance

CSR confirms that CSR Green semiconductor products comply with the following regulatory requirements:

- Restriction on Hazardous Substances directive guidelines in the EU RoHS Directive 2002/95/EC. This includes compliance with the requirements for Deca BDE, as per removal of exemption, implementation date 01-Jul-08
- EU REACH, Regulation (EC) No 1907/2006:
  - List of substances subject to authorisation (Annex XIV)
  - Restrictions on the manufacture, placing on the market and use of certain dangerous substances, preparations and articles (Annex XVII). This Annex now includes requirements that were contained within EU Directive, 76/769/EEC. There are many substance restrictions within this Annex, including, but not limited to, the control of use of Perfluorooctane sulfonates (PFOS).
  - Substances identified on candidate list as Substances of Very High Concern (SVHC), 46 substances as per update published 15 December 2010.
- EU Commission Decision 2009/251/EC:
  - Products containing dimethylfumarate (DMF) are not placed or made available on the market.
- EU Packaging and Packaging Waste, Directive 94/62/EC
- Montreal Protocol on substances that deplete the ozone layer

Additionally, Table 17.1 shows that CSR Green semiconductor products are free from bromine, chlorine or antimony trioxide and other hazardous chemicals.

Material	Maximum Allowable Amount
Cadmium (Cd)	100ppm
Lead (Pb)	1000ppm (solder), 100ppm (plastic)
Mercury (Hg)	1000ppm
Hexavalent-Chromium (Cr VI)	1000ppm
Polybrominated biphenyls (PBB)	1000ppm
Polybrominated diphenyl ethers (PBDE)	1000ppm
Bromine, Chlorine	900ppm, <1500ppm combined
Antimony Trioxide (Sb <sub>2</sub> O <sub>3</sub> )	900ppm
Benzene	1000ppm
Beryllium and compounds (other than Beryllium Oxide (BeO))	1000ppm
Halogenated Diphenyl Methanes (Monomethyltetrachloro Diphenyl Methane (CAS# 76253-60-6), Monomethyldichloro Diphenyl Methane (CAS# 81161-70-8), Monomethyldibromo Diphenyl Methane (CAS# 99788-47-8))	1000ppm
Red phosphorous	1000ppm
1,1,1-trichloroethane	Banned



Material	Maximum Allowable Amount
Aliphatic CHCs (chlorohydrocarbons)	Banned
Benzotriazole (2-3',5'-Di-tert-butyl-2'-hydroxyphenyl)	Banned
Beryllium Oxide	Banned
Chlorinated paraffin (including short chain chlorinated paraffins – carbon chain length 10-13 and medium chain chlorinated paraffins – carbon chain length 14-17)	Banned
Formaldehyde (Banned in wooden, adhesive and plastic products)	Banned as described
Hydrofluorocarbon (HFC)	Banned
NPs (nonylphenols) and NPEs (nonylphenol ethoxylates) (Banned in textile, leather, metal, pulp and paper parts)	Banned as described
Organic tin compounds	Banned
Perfluorocarbon (PFC)	Banned
Polychlorinated naphthalenes (PCN)	Banned
Polychlorinated terphenyls (PCT)	Banned
Polychlorinated biphenyls (PCB)	Banned
Polyvinyl Chloride (PVC)	Banned
Sulfur hexafluoride	Banned
Tetrachloromethane (CAS# 56-23-5)	Banned
Asbestos	Banned as intentionally introduced
Phthalates	Banned as intentionally introduced
Radioactive substances	Banned as intentionally introduced: reportable
Tributyl tin (TBT) / Triphenyl tin (TPT) / Tributyl Tin Oxide (TBTO) Dibutyl Tin (DBT) and Dioctyl Tin Compounds (DOT)	Banned as intentionally introduced

**Table 17.1: Chemical Limits for Green Semiconductor Products**

Products and shipment packaging are marked and labelled with applicable environmental marking symbols in accordance with relevant regulatory requirements.

CSR has defined this Green standard based on current regulatory and customer requirements. For more information contact [product.compliance@csr.com](mailto:product.compliance@csr.com).



## 18 Software

### CSR8670 BGA:

- Is supplied with on-chip Bluetooth v3.0 specification qualified HCI stack firmware
- Has on-chip software that can be loaded with applications from CSR's audio development kit, see Section 18.2.1.1
- Has on-chip software that can be loaded with applications from CSR's eXtension Program

### 18.1 On-chip Software

#### 18.1.1 Stand-alone CSR8670 BGA and Kalimba DSP Applications

Figure 18.1 shows the structure of the stack for running on-chip software and applications, it is built on top of the HCI stack in Section 18.1.2. The stack firmware requires no host processor, but uses a host processor for debugging etc, as Figure 18.1 shows. The software layers for the application software run on the internal MCU in a protected user-software execution environment known as a VM and the DSP application code runs from the DSP program memory RAM.

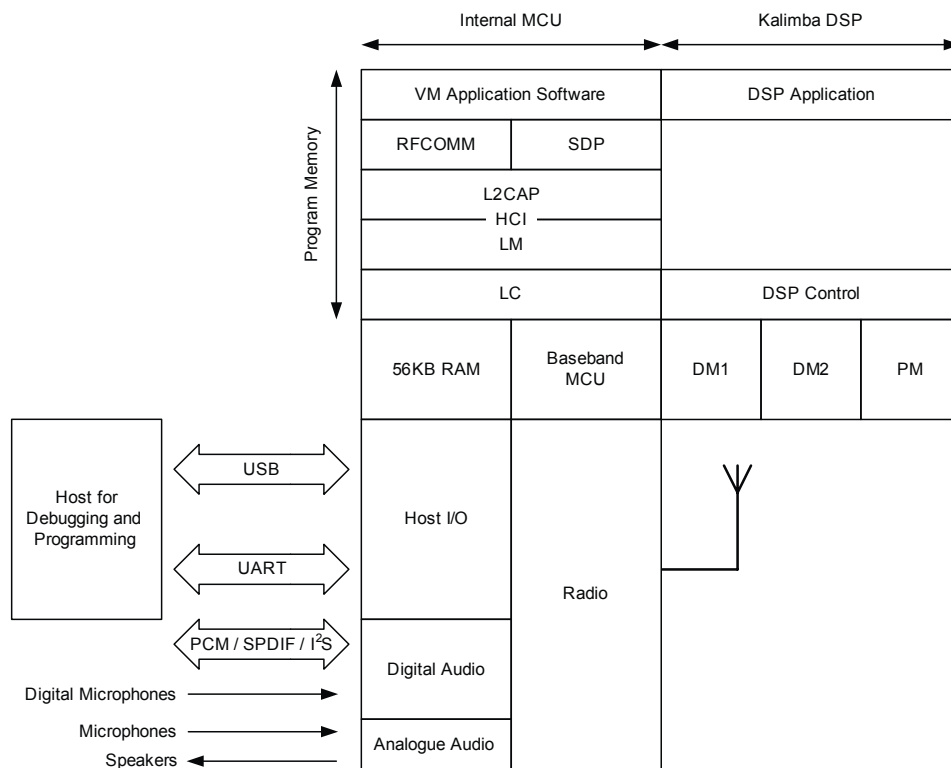

**Figure 18.1: Stand-alone CSR8670 BGA and Kalimba DSP Applications**

**Note:**

Program memory in Figure 18.1 is internal flash.

CSR provides a development kit that customers can configure to meet their audio and consumer end-product requirements.

The development kit include firmware components, applications and appropriate profile support. For more information see Section 18.2.1.





### 18.1.2 BlueCore HCI Stack

Figure 18.2 shows HCI stack implementation. The internal MCU runs the Bluetooth stack up to the HCI.

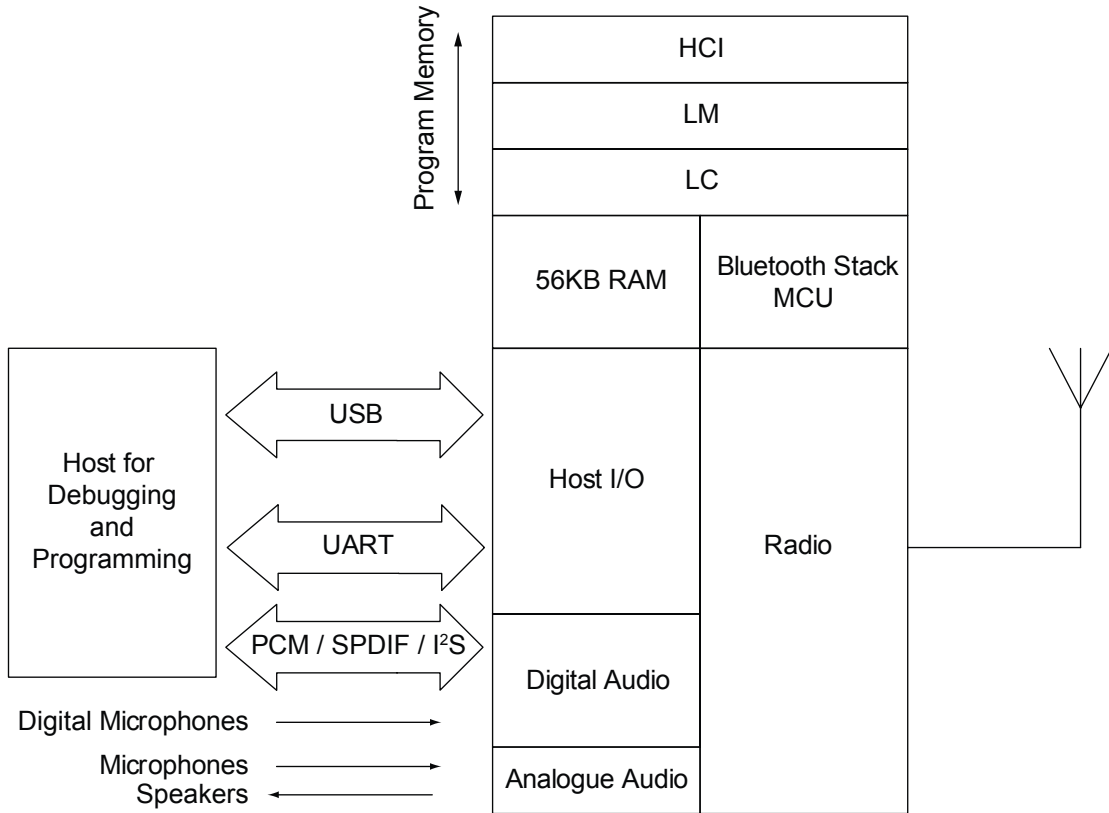

Figure 18.2: BlueCore HCI Stack

**Note:**

Program Memory in Figure 18.2 is internal flash.

#### 18.1.2.1 Latest Features of the HCI Stack

CSR8670 BGA is qualified to the Bluetooth v3.0 specification.

## 18.2 Off-chip Software

### 18.2.1 CSR8670 Development Kit

CSR's audio development kit for the CSR8670 BGA, order code DK-8670-10060-1A, includes a CSR8670 demonstrator board and necessary interface adapters and cables are available. In conjunction with the CSR8670 Configurator tool and other supporting utilities the development kit provides the best environment for designing audio solutions with the CSR8670 BGA.

**Important Note:**

The CSR8670 audio development kit is subject to change and updates, for up-to-date information see [www.csr.com](http://www.csr.com).



### 18.2.1.1 Audio Development Kit Software

In conjunction with the CSR8670 audio development kit, software is available, it requires a *Bluetooth Developer's Licence* to use. CSR's current software includes:

- **Bluetooth Profiles:**
  - Bluetooth v3.0 specification support
  - HFP v1.6
  - HSP v1.2
  - A2DP v1.2
  - AVRCP v1.4
  - PBAP v1.0
  - MAP v1.0
  - SPP v1.0
- **Improved Audio Quality:**
  - CVC 1-mic far-end audio enhancements (narrowband)
  - CVC 2-mic far-end audio enhancements (narrowband)
  - CVC 1-mic far-end audio enhancements (hands-free)
  - CVC 1-mic far-end audio enhancements (wideband)
  - CVC 2-mic far-end audio enhancements (wideband)
  - CVC near-end audio enhancements
  - PLC / BEC
  - 1-mic WNR
  - 2-mic WNR
  - Sidetone
  - Frequency expansion for improved speech intelligibility
- **Music Enhancements:**
  - aptX codec technology
  - 5-band EQ
  - 3D stereo separation
  - Dynamic range control
  - Faststream codec
  - SBC decoder
  - MP3 decoders
  - AAC and AAC+ decoders
  - Stereo Ambient Noise Cancellation
- **Additional Functionality:**
  - Multipoint for HFP, A2DP and advance user-cases
  - Programmable audio prompts (compressed / SBC)
  - Support for capacitive touch control
  - Support for speech recognition
  - Support for multi-language programmable audio prompts
  - CSR's proximity pairing and CSR's proximity connection
  - Multipoint support for HFP connection to 2 handsets for voice
  - Multipoint support for A2DP connection to 2 A2DP sources for music playback
  - Talk-time extension

### 18.2.2 eXtension Program Support

A wide range of software options is available from CSR's eXtension Program Support, see [www.csr.com](http://www.csr.com).



## 19 Ordering Information

Device	Package			Order Number
	Type	Size	Shipment Method	
CSR8670	VFBGA 112-ball (Pb free)	6.5 x 6.5 x 1mm 0.5mm pitch	Tape and reel	CSR8670C-IBBH-R

**Note:**

Minimum order quantity is 2kpcs taped and reeled.

**Supply chain:** CSR's manufacturing policy is to multisource volume products. For further details, contact your local sales account manager or representative.

To contact a CSR representative, email [sales@csr.com](mailto:sales@csr.com) or go to [www.csr.com/contacts](http://www.csr.com/contacts).

### 19.1 CSR8670 Development Kit Ordering Information

Description	Order Number
CSR8670 Audio Development Kit	DK-8670-10060-1A



## 20 Tape and Reel Information

For tape and reel packing and labelling see *IC Packing and Labelling Specification*.

### 20.1 Tape Orientation

Figure 20.1 shows the general orientation of the CSR8670 BGA package in the carrier tape.

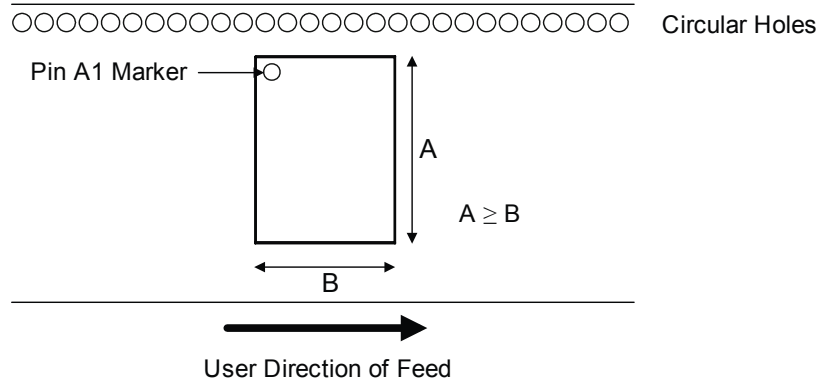

Figure 20.1: Tape Orientation

### 20.2 Tape Dimensions

Figure 20.2 shows the dimensions of the tape for the CSR8670 BGA.

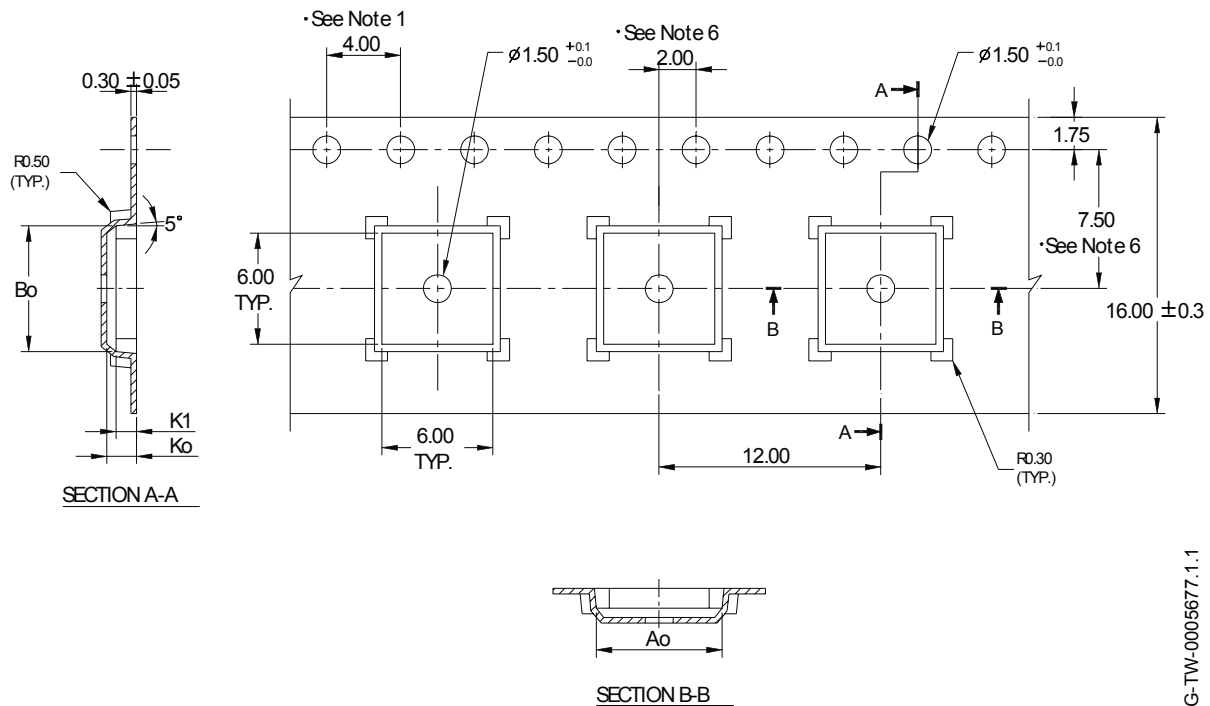

Figure 20.2: Tape Dimensions



A <sub>0</sub>	B <sub>0</sub>	K <sub>0</sub>	K <sub>1</sub>	Unit	Notes
6.80	6.80	1.60	1.10	mm	1. 10 sprocket hole pitch cumulative tolerance ±0.2. 2. Camber not to exceed 1mm in 100mm. 3. Material: black polystyrene. 4. A <sub>0</sub> and B <sub>0</sub> measured on a plane 0.3mm above the bottom of the pocket. 5. K <sub>0</sub> measured from a plane on the inside bottom of the pocket to the top surface of the carrier tape. 6. Pocket position relative to sprocket hole measured as true position of pocket, not pocket hole

### 20.3 Reel Information

Reel dimensions  
 (All dimensions in millimeters)

Full Radius,

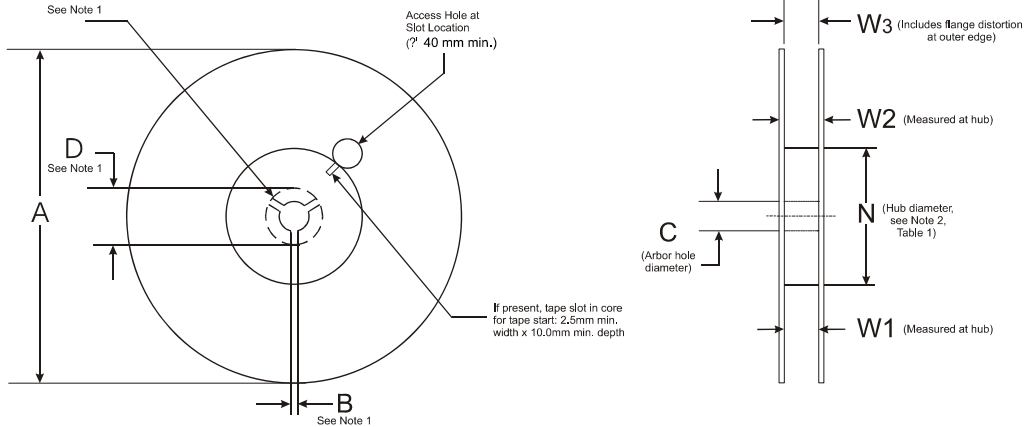

- Notes:**
1. Drive spokes optional; if used, dimensions B and D shall apply.
  2. Maximum weight of reel and contents 13.6kg.

Figure 20.3: Reel Dimensions

G-TW-0000386.3.2



Package Type	Tape Width	A Max	B	C	D Min	N Min	W1	W2 Max	W3		Units
									Min	Max	
6.5 x 6.5 x 1mm VFBGA	16	332	1.5	13.0 (0.5/-0.2)	20.2	50	16.4 (3.0/-0.2)	19.1	16.4	19.1	mm

## 20.4 Moisture Sensitivity Level

CSR8670 BGA is qualified to moisture sensitivity level MSL3 in accordance with JEDEC J-STD-020.

## 21 Document References

Document	Reference, Date
<i>BlueTest User Guide</i>	CS-102736-UG
<i>Bluetooth/IEEE 802.11 b/g Coexistence Application Note</i>	CS-207808-AN
<i>Bluetooth and USB Design Considerations</i>	CS-101412-AN
<i>Bluetooth Specification Version 3.0 + HS</i>	Version 3.0 + HS [Vol 0 to Vol 5], 21 April 2009
<i>Configuring the Power Supplies on CSR8670</i>	CS-204573-AN
<i>Configuring the Touch Sensor on CSR8670</i>	CS-204575-AN
<i>CSR8670 BGA Performance Specification</i>	CS-203853-SP
<i>Electrostatic Discharge (ESD) Sensitivity Testing Human Body Model (HBM)</i>	JESD22-A114F
<i>Electrostatic Discharge (ESD) Sensitivity Testing, Machine Model (MM)</i>	JESD22-A115C
<i>Field-Induced Charged-Device Model Test Method for Electrostatic- Discharge-Withstand Thresholds of Microelectronic Components</i>	JESD22-C101E
<i>IC Packing and Labelling Specification</i>	CS-112584-SP
<i>Kalimba Architecture 3 DSP User Guide</i>	CS-202067-UG
<i>Lithium Polymer Battery Charger Calibration and Operation for CSR8670</i>	CS-204572-AN
<i>Moisture / Reflow Sensitivity Classification for Nonhermitic Solid State Surface Mount Devices</i>	IPC / JEDEC J-STD-020
<i>Optimising BlueCore5-Multimedia ADC Performance Application Note</i>	CS-120059-AN
<i>Selection of I<sup>2</sup>C EEPROMS for Use with BlueCore</i>	bcore-an-008P
<i>Typical Solder Reflow Profile for Lead-free Device</i>	CS-116434-AN
<i>Universal Serial Bus Specification</i>	v2.0, 27 April 2000
<i>USB Battery Charging Specification</i>	v1.1, 15 April 2009



## Terms and Definitions

Term	Definition
3G	3 <sup>rd</sup> Generation of mobile communications technology
μ-law	Audio companding standard (G.711)
A-law	Audio companding standard (G.711)
A2DP	Advanced Audio Distribution Profile
AAC	Advanced Audio Coding
AC	Alternating Current
ACL	Asynchronous Connection-oriented
ADC	Analogue to Digital Converter
AES	Audio Engineering Society
AFC	Automatic Frequency Control
AFH	Adaptive Frequency Hopping
AGC	Automatic Gain Control
ALU	Arithmetic logic unit
AVRCP	Audio/Video Remote Control Profile
BCCMD	BlueCore Command
BCSP	BlueCore Serial Protocol
BEC	Bit Error Concealment
BIST	Built-In Self-Test
Bluetooth®	Set of technologies providing audio and data transfer over short-range radio connections
BMC	Burst Mode Controller
CDMA	Code Division Multiple Access
codec	Coder decoder
CRC	Cyclic Redundancy Check
CSR	Cambridge Silicon Radio
CVC	Clear Voice Capture
CVSD	Continuous Variable Slope Delta Modulation
DAC	Digital to Analogue Converter
DC	Direct Current





Term	Definition
DDS	Direct Digital Synthesis
DFU	Device Firmware Upgrade
DMA	Direct Memory Access
DNL	Differential Non Linearity (ADC accuracy parameter)
DSP	Digital Signal Processor
DUT	Device Under Test
e.g.	<i>exempli gratia</i> , for example
EBU	European Broadcasting Union
EDR	Enhanced Data Rate
EEPROM	Electrically Erasable Programmable Read Only Memory
EIA	Electronic Industries Alliance
EQ	Equaliser
eSCO	Extended SCO
ESD	Electrostatic Discharge
ESR	Equivalent Series Resistance
etc	<i>et cetera</i> , and the rest, and so forth
FIR	Finite Impulse Response (filter)
FSK	Frequency Shift Keying
G.722	An ITU-T standard wideband speech codec operating at 48, 56 and 64 kbps
GCI	General Circuit Interface
GSM	Global System for Mobile communications
H4DS	H4 Deep Sleep
HBM	Human Body Model
HCI	Host Controller Interface
HFP	Hands-Free Profile
HSP	HeadSet Profile
I <sup>2</sup> C	Inter-Integrated Circuit Interface
I <sup>2</sup> S	Inter-Integrated Circuit Sound
i.e.	<i>id est</i> , that is
I/O	Input/Output



Term	Definition
IC	Integrated Circuit
ID	Identifier
IEEE	Institute of Electronic and Electrical Engineers
IF	Intermediate Frequency
IIR	Infinite Impulse Response (filter)
INL	Integral Non Linearity (ADC accuracy parameter)
IQ	In-Phase and Quadrature
ISDN	Integrated Services Digital Network
JEDEC	Joint Electron Device Engineering Council (now the JEDEC Solid State Technology Association)
Kalimba	An open platform DSP co-processor, enabling support of enhanced audio applications, such as echo and noise suppression, and file compression / decompression
Kb	Kilobit
LC	An inductor (L) and capacitor (C) network
LCD	Liquid-Crystal Display
LDO	Low (voltage) Drop-Out
LED	Light-Emitting Diode
LM	Link Manager
LNA	Low Noise Amplifier
LSB	Least Significant Bit (or Byte)
MAC	Multiplier and ACcumulator
MAP	Message Access Profile
Mb	Megabit
MCU	MicroController Unit
MEMS	Micro Electro Mechanical System
MIPS	Million Instructions Per Second
MISO	Master In Slave Out
MLC	Multilayer Ceramic
MMU	Memory Management Unit
MP3	MPEG-1 audio layer 3
N/A	Not Applicable



Term	Definition
NC	Not Connect
NSMD	Non Solder Mask Defined
PA	Power Amplifier
PBAP	Phonebook Access Profile
PC	Personal Computer
PCB	Printed Circuit Board
PCM	Pulse Code Modulation
PD	Pull-down
PIO	Parallel Input/Output
PIO	Programmable Input/Output, also known as general purpose I/O
PLC	Packet Loss Concealment
plc	Public Limited Company
PO	Programmable Output
ppm	parts per million
PS Key	Persistent Store Key
PU	Pull-up
PWM	Pulse Width Modulation
RAM	Random Access Memory
RC	A Resistor and Capacitor network
RCA	Radio Corporation of America, normally used to refer to a RCA connector (also know as phono connector or Cinch connector)
RF	Radio Frequency
RGB	Red Green Blue
RISC	Reduced Instruction Set Computer
RoHS	Restriction of Hazardous Substances in Electrical and Electronic Equipment Directive (2002/95/EC)
RS-232	Recommended Standard-232, a TIA/EIA standard for serial transmission between computers and peripheral devices (modem, mouse, etc.)
RSSI	Received Signal Strength Indication
RTS	Request To Send
RX	Receive or Receiver
SBC	Sub-Band Coding



Term	Definition
SCO	Synchronous Connection-Oriented
SIG	(Bluetooth) Special Interest Group
SMPS	Switch Mode Power Supply
SNR	Signal-to-Noise Ratio
SOC	System On-Chip
S/PDIF	Sony/Philips Digital InterFace (also IEC 958 type II, part of IEC-60958). An interface designed to transfer stereo digital audio signals between various devices and stereo components with minimal loss.
SPI	Serial Peripheral Interface
SPP	Serial Port Profile
SQIF	Serial Quad I/O Flash (interface)
SRAM	Static Random Access Memory
TBD	To Be Defined
TCXO	Temperature Compensated crystal Oscillator
THD+N	Total Harmonic Distortion and Noise
TV	TeleVision
TX	Transmit or Transmitter
UART	Universal Asynchronous Receiver Transmitter
Unity	Collective name for CSR's Bluetooth/Wi-Fi coexistence schemes
Unity+	CSR's advanced coexistence scheme. Extra signalling wire used in conjunction with Unity-3 or Unity-3e for improved coexistence with periodic Bluetooth activity.
Unity-3	De facto industry standard 3-wire coexistence signalling scheme
USB	Universal Serial Bus
VCO	Voltage Controlled Oscillator
VFBGA	Very thin, Fine pitch, Ball Grid Array
VM	Virtual Machine
W-CDMA	Wideband Code Division Multiple Access
WLAN	Wireless Local Area Network
WNR	Wind Noise Reduction