Rev	AWO #	Description	Date	Appr
-		RELEASED	8/26/05	
A		REVISED INSULATOR AND REDRAWN	4/12/06	

APPROVED: _____

DATE: _____ TITLE: _____

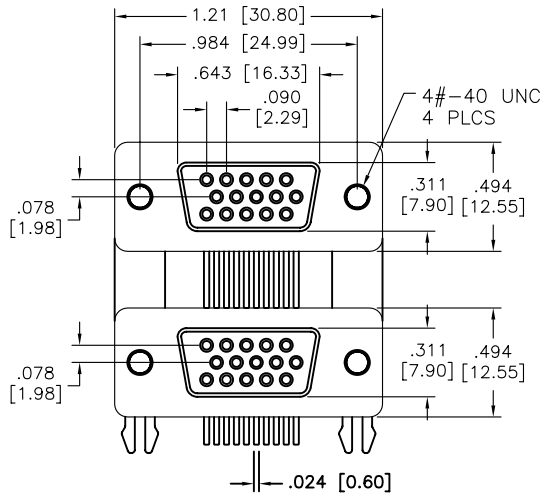

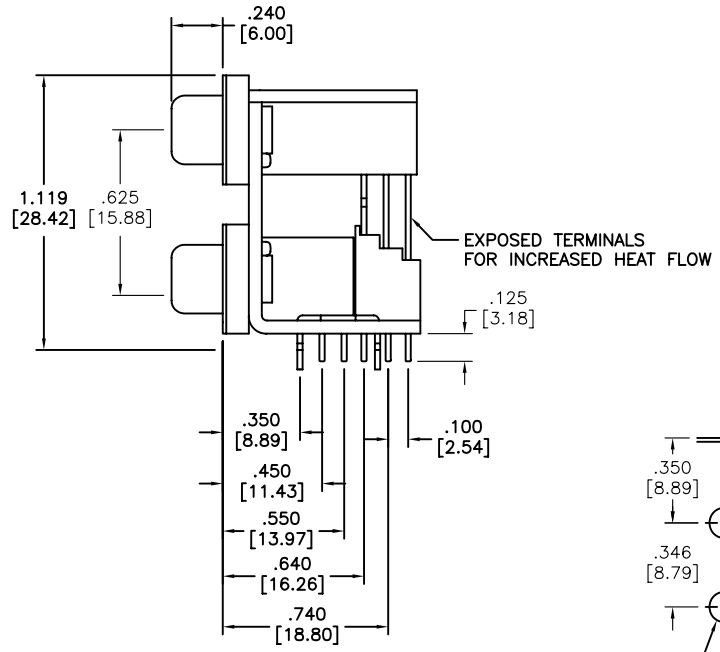

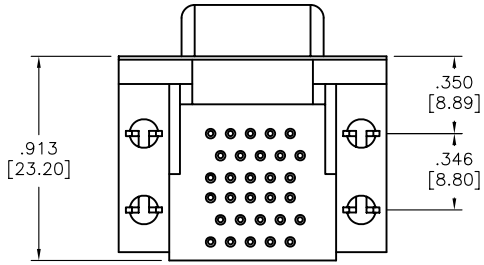

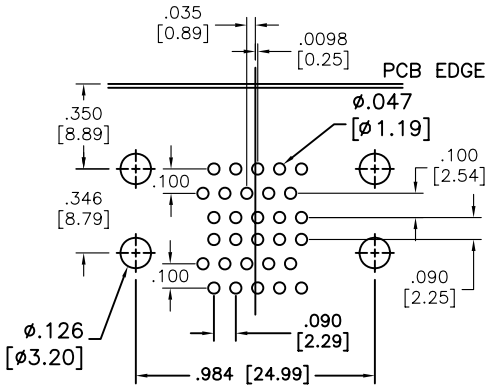

RECOMENDED PCB LAYOUT

SPECIFICATIONS:
Material:
Insulator: PBT, 30% glass reinforced, rated UL 94V-0
Insulator color: Black
Contacts: Brass
Shell: Steel, Nickel plated
Plating:
Gold flash over Nickel underplate overall
Electrical:
Operating voltage: 250 VAC max.
Current rating: 2 Amps max.
Contact resistance: 15 mohms max. initial
Insulation resistance: 1,000 Mohms min.
Dielectric withstanding voltage: 1,000 VAC for 1 minute
Temperature Rating:
Operating temperature: -55°C to +105°C
Environmental:
Lead free, RoHS compliant.
Recommended soldering temp: 235°C for 5 sec.

RoHS COMPLIANT

UNLESS OTHERWISE SPECIFIED
ALL DIMENSIONS ARE INCHES [MM]
TOLERANCES: EXCEPT AS NOTED

INCHES		HOLES	
.X	± .10	Ø.X	±.10
.XX	± .020	Ø.XX	±.015
.XXX	± .015	Ø.XXX	±.010

APPROVALS		DATE
DRAWN	SS	8/26/05
CHECKED		
APPROVED		

ADAM TECH
909 Rahway Avenue, Union, NJ 07083
Phone: 908-687-5000 Fax: 908-687-5710

TITLE: DUAL PORT D-SUB, RIGHT ANGLE, HD FEMALE / HD FEMALE, 15 POSITION

SIZE	PART NO.	REV.
X	DPD-HD15-00-C3	A

REF: | SCALE: NTS | SHEET 1 OF 1